THE LEADER.
Among the newspapers of Lowell The Sun is unquestionably the leader. It leads in news, it leads in style, it leads in illustrations, it leads in circulation, it leads in enterprise, it leads in everything that goes to make a first-class newspaper.

THE LOWELL SUN

IT Deserves it. . . .
The Sun occupies the highest position in local journalism. It leads in everything. Everyone admits it to be
Lowell's Greatest Newspaper.

ESTABLISHED 1878 | LOWELL, MASS., SATURDAY, JUNE 9, 1900 | 8 PAGES ONE CENT

GEN. BOTHA

Swears to Carry on War---Forces Fighting

By Associated Press to The Sun.

LONDON, JUNE 9.—GENERAL FORESTIER-WALTER CABLES TO THE WAR OFFICE FROM CAPE TOWN UNDER DATE OF JUNE 8, AS FOLLOWS:

"KELLY-KENNY, AT BLOEMFONTEIN, REPORTS THAT THE TELEGRAPH HAS BEEN CUT AT RHODESVAL NORTH OF KROONSTAD BY A BODY OF BOERS ESTIMATED TO BE 2,000 STRONG, WITH SIX FIELD GUNS. HE IS SENDING STRONG REINFORCEMENTS TO KROONSTAD, AND I AM REINFORCING FROM CAPE COLONY. I HOPE THE INTERRUPTION WILL BE ONLY TEMPORARY."

RESULT OF BATTLE AS YET UKNOWN

By Associated Press to The Sun.

LONDON, June 9.—Definite returns regarding the severe fighting between the Chinese troops and the Boxers that was going on Thursday between Tien Tsin and Pekin had not been received at Tien Tsin when the latest telegrams to reach London were filed. The Chinese troops, however, had killed many Boxers, according to some reports; while another account had the government soldiery defeated in an engagement near Pao Ting Fu

Apparently the legation guards have not yet taken hand in the fighting, but they are ready to do so at a moment's notice. The Boxer movement afflicts some hundred square miles. Official despatches to the city of Vienna from Pekin aver that the Boxer sect is more powerful than any political party in China, embracing no less than 4,000,000, and manopulated by zealous and adroit men.

The representatives of the powers are still acting in perfect concert, which appears for the present to give the Chinese government ample chance to put down the disturbance alone.

The Tien Tsin correspondent of the Daily Mail, telegraphing June 7, says:

"For the last three days the whole community of Tien Tsin has been preparing to defend itself against an expected attack by the Boxers. There is a continual influx of refugees from the surrounding country, who are now crowding the city. This increases the excitement. Nearly all the villages surrounding Tien Tsin are joining the Boxer movement.

"Parties of foreigners when approaching the villages are driven back by armed bands. Yesterday the Chinese troops were ordered to Machang, on the grand canal, within 20 miles of which a large body of Boxers is reported to be collecting.

"Gen. Nieh seems bent upon acting with energy and dealing out heavy blows to the rebels, recognizing the necessity of destroying the prestige of the Boxers, which has begun to demoralize his army."

Secret orders from Pekin, the protector of the rebels, has paralyzed military action and raised the status of the Boxers in the eyes of the ignorant masses. Although Boxers declare their first object to be the extermination of Catholic converts, the wire pulers evidently wish to propagate hatred among the country people against foreigners and things foreign in general. The movement on the surface has a patriotic character, but it may turn ultimately against the dynasty. This seems to be the reason why it has thus far been treated with a gentle hand.

The legations at Pekin have wired for reinforcements.

GEN. BULLER ATTACKS BOER POSITIONS

By Associated Press to The Sun.

LONDON, June 9.—3.15 a. m. General Buller has at length taken the offensive and by manoeuvring he has secured a position west of Laing's Nek, by which he believes he can make the Boer position untenable. Presumably he will immediately follow up his success.

Lord Roberts has communicated nothing for three days, nor permitted the correspondents to wire what is going on. London's inference is that he is resting, although he is possibly disposing his army for a reach after Commandant Botha.

A blockade of the wires, owing to the crush of official correspondence may account for the scanty press despatches. Some telegrams filed a week ago are only just now arriving. Among these are spirited descriptions of the fighting at Elandsfontein. According to one of them, the streets were filled with women and children. Rifle shots could be heard everywhere. The British soldiers would stop firing and join in the chase after chickens. The burghers surrendered to anyone. Kaffirs went about looting the Jewish stores and mounted infantry galloped hither and thither.

Lord Roberts' army has a new song. It runs thus:

"We're marching into Pretoria.
It belongs to Queen Victoria."

The Daily Express has the following from Pretoria, dated Wednesday:

"The one thousand prisoners who were deported from Waterval were told that they were about to be given up to Lord Roberts. They entrained cheerfully and were conveyed to Nooit Gedacht. General Louis Botha, with a rear guard of two thousand, left Pretoria during the night. The British advance guard on entering was upon the very heels of the retiring Boers. Botha has sworn to carry on the war in the mountains."

At Lourenzo Marques station a crowd waited all Thursday night to see President Kruger, as it was reported that he would arrive by a special train to gain an asylum on board the Netherlands cruiser Friesland. Middleburg is said to be full of Boer refugees and wounded. The railway still delivers goods at Brookhorst Spruit, forty miles east of Pretoria.

FUNERALS

CALLAHAN—All that was earthly of the late John Callahan, a bright-eyed little boy of six years, was consigned to its final resting place this afternoon. The funeral took place from the home of his parents, 86 Agawam street, at 2 p. m., today, and was attended by a large number of relatives and friends of the deceased. The sudden demise of the deceased shocked all who knew him. He was an attendant of the Agawam street school and a great favorite with his schoolmates. The following is a partial list of the many beautiful floral offerings: Mammoth cross, McCabe family; large basket, Wm. Murphy; large wreath and dove, Metropolitan Life Insurance Co.; large mound and dove, Margaret Callahan, aunt of the deceased) spray of white pinks, Mr. and Mrs. William Burrows; large pillow, inscribed, "Our Darling," Annie Harrington, aunt of deceased; spray of white roses, Rose Donnelly, school teacher of deceased; spray of white pinks, Mr. and Mrs. George Campbell; spray of roses, Lillie O'Neil; spray of white pinks, Charlie McCarthy; large basket, Mamie McCarthy; spray of roses, Mrs. McCarthy; spray of pinks, Rose Niland. Interment was in the Catholic cemetery, with Undertaker Rogers in charge.

KENDRICK—The funeral of Delia Kendrick took place yesterday afternoon at 2 o'clock at her late residence in North Chelmsford. The services were conducted by Rev. Mr. Matthews of this city, and there was singing by a quartette. The burial was in the Edson cemetery, C. M. Young in charge.

The marriage of Miss Mabel Swift formerly of Lowell, to Mr. Clarence Moore will take place at Beverly, Mass., on Wednesday, June 20th, at noon.

SNOBBISH

You might say we are a snobbish race, if you will. Our eyes are permitted to sit in judgment over our other senses, especially on first acquaintance. Good clothes are the very best introduction: their influence precedes that of speech and action. We make Clothes that mark the wearer as a person of good taste and refinement.

LOUIS ALEXANDER
IMPORTER & TAILOR
53 CENTRAL STREET
Paul O. Kable, Assistant.

HELD IN $2,000

George E. Kittredge Bound Over to Superior Court

Colored Men Charged With Assault With Weapon Placed on Trial—A Bicycle Thief Sent to Jail

George E. Kittredge, who is charged with being the "Highlands" burglar, and who is believed by the police to be the person who is responsible for the numerous Sunday night burglaries that terrorized the people of this vicinity, was arraigned in court this morning. The original indictment charged him with breaking and entering the houses of Albert L. Bacheller and Herbert M. Potter, but when he was arraigned this morning two more counts were preferred, charging him with breaking and entering the residences of Sabina Peak and Henry W. Burton.

Probable cause was found against Kittredge and on all counts he was held in $2000 for the superior court, which will sit in this city the third Monday in October. Kittredge appeared totally indifferent and wholly unmindful of the proceedings. Eight witnesses were ready to appear against Kittredge. The two colored men of Forepaugh & Sells Bros.' circus, John Jamesan and Fred Fassett, arrested on the night the circus exhibited here and charged with assault with a pistol were then recalled that there was a fight on Gorham street on the night of Friday, June 1. The row occurred in front of the Globe house and shots were fired. Two men were shot, Patrick Stephen Peppard and Charles Miller.

Peppard, who is a reporter, told of having returned from an assignment and after turning in his copy he started home. At Moore street there was a disturbance, he said, in the vicinity of the Globe house, as he was passing by. Shots were fired and a man was knocked down. Then Peppard started to run across the street and when he reached the car tracks, he was shot.

He said he could not recognize who did the shooting, in fact he did not see the shot fired.

Dr. Black, house physician at St. John's hospital, testified to the nature of the wound Peppard received.

Charles Miller, who was also shot during the row, testified that he saw the disturbance. He saw a colored man fire two shots and he chased him up Gorham street. While running after him Miller was shot. He could not positively identify the prisoners in the dock but he thought Fassett was one of the disturbers.

Frank C. Dort, drummer for a wholesale drug firm, pleaded guilty to selling adulterated opium and was fined $7. The case was prosecuted by State Officer McCaffrey.

John J. Kelly pleaded guilty to being a second offender on a charge of drunkenness and was sent to the workhouse for three months.

It was Thomas J. Knowles' fourth appearance before Judge Hadley on a charge of drunkenness and he was sent to the state farm.

Jules Regnier pleaded not guilty of drunkenness and guilty of larceny of a bicycle.

Officer Markham testified that he arrested Regnier from the St. James' hotel last night and he was intoxicated. Capt. Kew also testified that Regnier was drunk last night. Relative to the larceny of the wheel, it was testified that the defendant had pawned it for $2.50. Regnier was sentenced to four months in jail.

James S. Clarkson, a man of 74 years, was charged with intoxication and also with assault and battery on Bryan Gorman. The old man denied both charges and claimed that the alleged assault was all an accident.

"I have never been arrested in my life," he said, "and there is not an officer here who can say he ever saw me drunk. I have lived in Salem 18 years and came here on a visit yesterday. I have a daughter in Salem, with whom I live. I never did harm to any one." The old man spoke deliberately and when he had concluded he wobbled back leaning on his cane, to his place in the dock, while the court deferred judgment.

John Rogers was charged with larceny from the person of James F. Gilligan. After his counsel, D. J. Donahue, had consulted with the court, the charge was placed on file.

Esther Heslin had a black eye when she appeared on the witness stand to testify against her husband, Thomas Heslin, who was charged with assault on her. She said her husband abused her and blackened her eye. The husband pleaded guilty to the charge and said they have not lived together for some time. The court sent him to jail for four months and held him in $100 bonds to keep the peace for six months.

LAKEVIEW PARK
Lowell's Popular
Summer Day Resort
Bowling, Fishing, Boating, Swings, Carousal, Concerts, Fireworks, Aquatic Sports.
Rare Collection of Birds and Beasts from all Climes.
The D. L. Page Company will have entire charge of the Dining Pavilion.
Special Attention to Dinner and Picnic Parties
Dance Music by Hibbard's Orchestra.

Lakeview Theatre
ONE WEEK,
Commencing Monday, June 11,
The New York Novelty Company
GEORGE GORMAN, of the three Gormans Brothers, assisted by Nettie Gorman.
MADAME FLOWER, The Bronze Melba.
GAVIN AND PLATT, Operatic Duettists.
HARRY HELKNAR, Clay Modeler and others.
Two performances daily, Afternoon and Evening.

CREOSOTE
Shingle Stain
Preserves the Shingles Exposed to the Weather.
FIFTY
Different Shades
C. B. COBURN & CO.,
63 MARKET STREET.

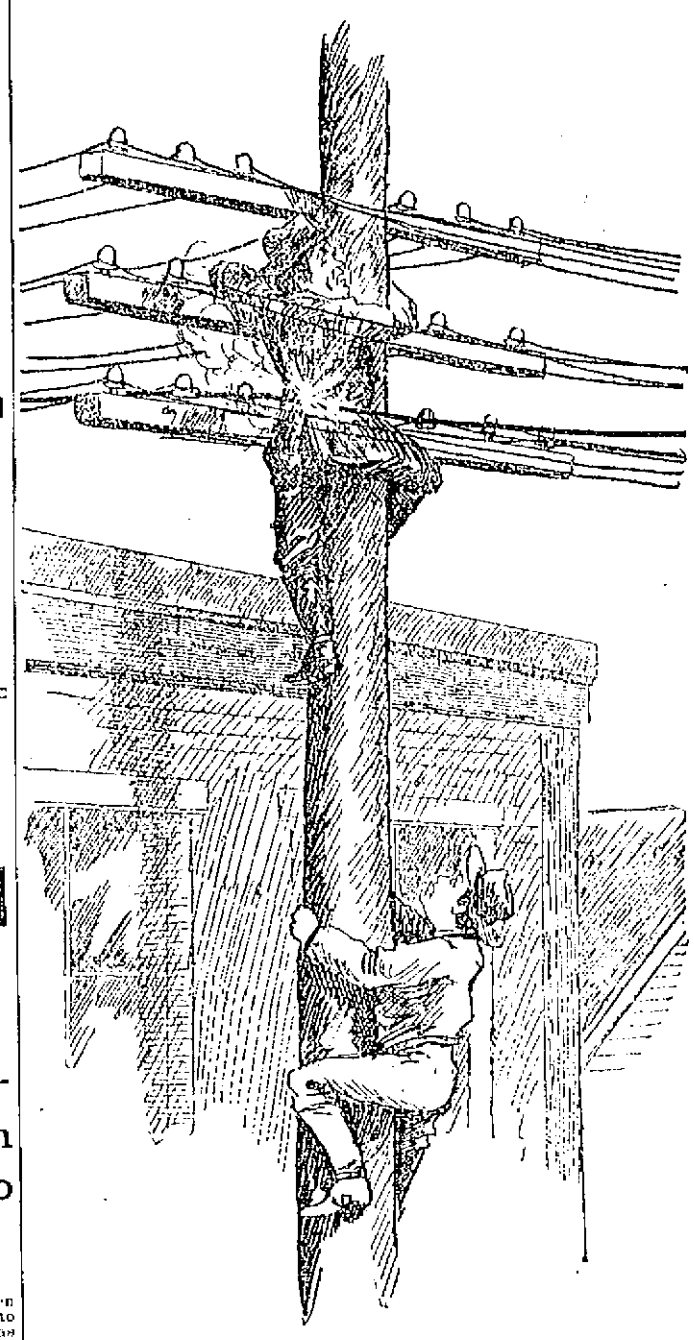

LINEMAN JOHNSON, AS HE WAS TRANSFIXED BY A SIZZLING ELECTRIC LIGHT WIRE ON MIDDLESEX STREET YESTERDAY. CHARLES NICHOLS.

ON SIZZLING WIRE

Lineman Johnson Transfixed Yesterday Afternoon

RESCUED BY A FELLOW-WORKMAN

From What Would Have Been Certain Death

Yesterday in front of the St. Lawrence hotel on Middlesex street an electric line man named Johnson, in the employ of the Electric Light company, had a miraculous escape from death by coming in contact with a live wire at the top of a pole.

He was up among the cross arms in a tangle of wires when his back came against a live wire and blue and white flames began to rise around his head. At the same time he fell back and was in a most perilous position, being apparently unable to do anything to extricate himself from danger or to get away from the live wire. He had evidently got a severe shock, but he was not rendered unconscious, as he instantly gave an inarticulate shout, then another and another as the live wire burned through his clothing and into his back.

In a few moments a fellow line man, who was up on another post a short distance away was on the scene and shouted, "Hold on! For God's sake, hold on to the cross-arm." While uttering these words he ran up the post with the agility of a cat chased by a dozen dogs, and with remarkable capidity reached the man then lying limp over the sizzling wire, and ready to drop to the ground, perhaps 100 feet below.

In a moment, he was pulled off the live wire and after a rest upon the cross arms he was able to clamber down the pole with the assistance of the man who had saved his life.

It was a most exciting scene while it lasted and the shouts of both men attracted a large crowd. Johnson is a Swede, and a gritty fellow. The shock he received would have killed many a man, but after it was all over he referred to it as one of those little mishaps incident to the business and liable to occur at any time; but had not his comrade been so close we should today be recording his death instead of his miraculous escape.

Mrs. F. E. Edwards of Hale street, mother of Mr. Charles F. Edwards of this city and Mrs. F. B. Trull of Tewksbury, celebrated her birthday in a quiet manner at her home last evening. She was surrounded by her children and grandchildren.

SHOE WORTH.
You want comfort but you must have style; you want durability, but you never have elegant finish. You secure them all in "Contenta" $3 shoe for men, built to suit, by suitable people—Lowell. For sale only by
GEORGE E. MONCEAU,
462 Merrimack Street.

DEWEY PREACHES

Upon the Men High in the Synagogue

WHO PURSUADED HIM TO BECOME A CANDIDATE

More Back of it Than Is Known Publicly

By Associated Press to The Sun.

NEW YORK, June 9.—Admiral Dewey, at Detroit yesterday gave out a statement in regard to his candidacy for the presidential nomination says a despatch to the World. The admiral said:

"The idea of running for presidency did not originate with me or with the reporter who interviewed me. Men high up in the synagogue had come to me and urged me to permit the use of my name in this connection. There was more back of that movement than is known.

"It is not at all likely that I shall be nominated by the Kansas City convention but I cannot see that it is a disgrace for a man to aspire to the presidency of the United States, or for a man to accept the offer from the people of that position if the offer should be made. I, of course, would not seek the nomination."

DR. STORRS DEAD.

By Associated Press to The Sun.

HARTFORD, Conn., June 9.—Dr. Meheehton Storrs, a noted surgeon, died at his home early this morning from blood poisoning, aged 77. He leaves a widow and family.

MORE SMALL-POX

A Woman Taken to Contagious Hospital

WITH FIRST STAGES OF DREAD DISEASE

Is Related to Monbleau Family

RECENTLY WORKED IN MERRIMACK MILLS

Her Children Taken to the Hospital

Just when the health authorities were congratulating themselves upon having checked the small-pox epidemic, another case comes to light, the victim this time being an adult, Mrs. Lucadie Legotte, who with her two children reside at 10 Gore street, in a Tremont & Suffolk corporation house. Her case was reported to Dr. Patenaude and investigated by Drs. E. G. Livingston and A. W. Lavigne and the mother and children were taken to the contagious hospital during the afternoon.

Last night Dr. Livingston had no doubt as to the character of the woman's disease. He said that she has small-pox in its first stages and her case is likely to be serious, as she has never been vaccinated.

The mother is a relative of the Monbleau family and was exposed to the disease more than two weeks ago when she called at the Monbleau residence.

A bad feature of the case is the fact that until last Saturday the woman was employed in Mill No. 1 of the Merrimack Mfg. Co. he operatives of this room will be vaccinated at once.

Agent Knapp's official report of the case is as follows

Friday, June 8, 1900.

"Lucadie Legotte, 10 Gore street (Tremont-Suffolk tenement block) reported by Dr. Patenaude at 11 a. m., after call made at 10.30 a. m.

"Dr. Lavigne and Dr. Livingston were sent to examine the patient and reported that in their opinion it was small-pox, but that it had not arrived at the stage where a positive diagnosis could be made, but that in 24 hours the disease could be safely stated. As she was sick in a large boarding house I thought it prudent to remove her to the small-pox hospital, especially as it was found that she had been exposed by contact with the Monbleau family in Fletcher block.

"She has two children, Adlaid, six years and Rosanna, four years old, both sent with mother to the hospital.

"She had worked until last Saturday (June 2) in mill No. 1, Merrimack Manufacturing company. Mother and children have never been vaccinated.

"Removed from house to hospital 4 p. m., June 8, 1900.

H. H. KNAPP, Agent."

Dr. Livingston has recommended the discharge of two of the Brais children and they were released from quarantine this noon.

ST. MICHAEL'S CHURCH.

The new pews for the church have arrived but have not been placed in position yet.

Two of the stained glass windows of the new church have been put in place.

The children of this parish make their first communion on Sunday, June 17, and the sacrament of confirmation will be administered the following Saturday.

CARPENTERS LEAVE WORK.

By Associated Press to The Sun.

FALL RIVER, Mass., June 9.—In order to test the sincerity of the master carpenters who have verbally conceded the eight-hour day, on Monday next all carpenters of the union in this city will leave work and remain out until a written agreement is reached between the union men and their employers.

LOSS OF $15,000.

By Associated Press to The Sun.

STONY CREEK, Ct., June 9. A fire in the Gilley block early this morning destroyed the block, a cottage and a small building used as a branch of the Blackstone library, and the Congregational church, entailing a loss of $15,000.

CANCER TREATED SUCCESSFULLY
Without the knife, plaster or pain. A discovery based upon scientific principles. Tumors and Cancers yield readily to our absorption method of treatment. Patients treated at home. Thousands have been permanently cured in the past twenty years. Books, Records of Cures and consultation with our medical staff free.
The Mason Medical Institute,
121 W. 42d St., New York City.

Paid for a Home from Monthly Savings
We know a young man (a clerk in a national bank) who has nearly paid for a nice home from savings of $20 a month, and he has enjoyed life while doing it.
The TRADERS NATIONAL BANK,
Welcomes Small Savings Accounts.
Transacts a general banking business. Issues foreign exchange payable in all parts of the world, in English, German and Swedish money.
Safety Deposit Boxes. Private Coupon Rooms.
A section of banking rooms set aside exclusively for ladies.
Bank open 8 a. m. to 4 p. m.; Saturday, 8 a. m. to 1 p. m.; 7 to 9 p. m.
Depository of the United States and Commonwealth of Massachusetts.
30 to 46 Middlesex St., 11 Post Office Ave.

SOLD IN SPRINKLING TOP BOTTLES.
See That Top.

SAWYER'S CRYSTAL BLUE
gives a beautiful tint and restores the color to linens, laces, and goods that are worn and faded.
Be Sure That You Get SAWYER'S.
40 YEARS THE PEOPLE'S CHOICE

ALMOST ANARCHY

In the Street Car War in St. Louis

Three Officers and One Boy Seriously Wounded Yesterday—The Brutal Assault on Miss Hesser Described

By Associated Press to The Sun.

ST. LOUIS, June 8.—The attempt of the Union line to run cars yesterday resulted in four casualties. Three policemen and one boy were shot. Two of the policemen are seriously injured. Police Officer Coates was shot in the back while sitting in the patrol wagon with two other officers waiting for any emergency. The assassin must have fired at long range. No report was heard by any one in the wagon. Suddenly Coates raised up his hands and shouting, "Catch me!" to Officer Carroll on the rear of the wagon, fell over backwards. He was removed to his home and is in a serious condition.

In a riot at 15th and O'Fallon streets, William Goettling, 11, was shot and probably fatally wounded while on the rear platform of a Union line car.

In several cases the mob used firearms and in turn was fired upon by the police and car guards. No citizens rode on the cars. The attempt was like shaking a red flag in a bull's face.

The Transit company yesterday managed to run a few of its cars on the Lindell division, heavily guarded by police inside of the cars and a mounted squad along the side, with drawn sabers. The public gave the cars a wide berth, however, and very few fares were registered.

Crowds gathered at various points and hissed and jeered, but no violence on the Lindell division was offered.

Eight young men, one woman and three girls are now in custody in connection with the assaults and stripping of young women in South St. Louis for riding on Transit cars. Annie Klazek, 16, accused of participating in the mob which assaulted and partially denuded Miss Pauline Hesser, yesterday admitted that she was in the crowd and tells the following story:

"I saw her, Miss Hesser, get off the car at the corner of 12th street and Geyer avenue. Everybody commenced yelling 'Scab, Scab!' and so did I. Then they made a rush for her. I got excited and was one of 'em.

"Mary Trantina was one of the first to hit the woman, and then she jerked at her skirt. Just as I got close some other girl pulled off her hat, threw it on the ground and stamped on it. I hit her three times and was then pushed away by the others behind me. Then Mary Trantina pulled at the last skirt the woman wore, tearing a leg piece from the skirt. The poor thing during all this was running down Allen avenue screaming and begging for mercy. Once she fell and some one kicked her. She arose and ran into Schumacher's grocery and saloon. He put her out in the street. The crowd was made up of men and women. In all she ran about four blocks in a nearly nude condition."

There is still much feeling on the part of the business men because Gov. Stevens delays to call out the militia. A conference between the prominent merchants and the governor was arranged for last night, but at 6 p. m., the governor telegraphed that he might remain at the state capitol in Jefferson City until today to consult with Attorney General Crow and visit the city today. It was the intention of the business element to make a demand that the troops be called out and in the event of refusal to appeal for protection against the lawless element to President McKinley.

The police yesterday frustrated an attempt to blow up a car on the Easton avenue line.

AN AMERICAN

A LEADING SPIRIT IN THE REBELLION.

By Associated Press to The Sun.

VICTORIA, B. C., June 8.—The steamer Idzumna Maru, from the orient, brings news of the rebellion which has broken out in four southern provinces of China—Kwang Tung, Kwang Si, Kuie Chow and Hu Nan. The rebellion is reported by the Shanghai papers to be under one leader and an American is rumored to be one of the leading spirits. The Canton correspondent of the Shanghai paper says the rebels are busily smuggling in arms, including large numbers of quick firing guns. They are said to number 25,000 and more are daily joining them. Li Hung Chang, the viceroy at Canton, is said to be alive to the danger and he is importing modern munitions of war to arm the Chinese troops. Five thousand mausers have arrived at Canton out of a consignment of 15,000 ordered by him.

500 BOXERS KILLED.

By Associated Press to The Sun.

TIEN TSIN, June 8.—It is reported from Chinese official sources that 450 Boxers surrounded 1500 Chinese troops between Loafa and Yung Tsun yesterday, and according to the latest news, fighting is still going on this morning.

Officials say that 500 Boxers were killed but give no account of the Chinese casualties.

Thirty of Gen. Nieh's troops encountered a body of Boxers three miles from here on the Taku road and killed 21 of them.

No news has been received from Pao-Ti-Fu for three days and the situation there is believed to be critical. It is reported that the Chinese troops have been defeated near there.

The French Cruisers D'Eentrecasteaux and Jean Bart and the Russian cruiser Russia have arrived at Taku.

COL. CHINN

WILL LECTURE ON THE GOEBEL CRIME.

By Associated Press to The Sun.

NEW YORK, June 8.—Col. Jack Chinn of Kentucky has given out a statement in which he says:

"I expect after the trial of the assassins of Goebel on July 9, to deliver a lecture to acquaint the world with what I believe to be the absolutely correct history of this great crime, regardless of politics, and I now appeal to every decent man to give me a hearing when the time comes. I have a personal friend who has followed this case as closely as I, Allen O. Myers, who will lecture with me.

"We will speak through the south first and then go to Boston, which will be our first eastern stop."

A VOLCANO

HAS RESUMED ACTION ONCE MORE.

By Associated Press to The Sun.

SAN FRANCISCO, Cal., June 8.—Capt. O. J. Storrs of the transport Leelanaw, reports that a volcano in the South Seas, which has been quiet for many years, has again resumed action. The volcano is located on the Dedicas Rocks, Babyuan Islands, near where the cruiser Charleston was lost. The Leelanaw passed within three miles of the rocks and clouds of steam were observed coming from the crater. The waters in the vicinity were troubled.

Bad Blood Is a Bad Thing

It is responsible for most of the diseases from which humanity suffers. It causes scrofula, salt rheum, humors and many other troubles, including rheumatism and that tired feeling. But bad blood is made good blood and all these troubles are cured by Hood's Sarsaparilla. Do not allow your blood to remain impure. The wise course is to take Hood's Sarsaparilla at the first indication of impurities.

Hood's Sarsaparilla

Is America's Greatest Medicine.

ELEPHANT HANGED

ANIMAL PRONOUNCED DEAD IN NINE MINUTES.

By Associated Press to The Sun.

BALTIMORE, June 8.—Sport, the Bostwick elephant, who committed no other crime than falling out of a freight car while the menagerie was on the road to Newark suffered the fate of a criminal last evening.

The hanging was accomplished in the freight yard of the Bolton depot last evening. Sport offered no objection to the preparations for his taking off. He was in no physical condition to give trouble as he was nearly completely paralyzed.

The wrecking car containing the big crane, which has a capacity for raising 70 tons without much effort, was drawn by an engine on the track parallel with Sport's car and about 11 feet distant.

The noose was then placed about Sport's neck. It consisted of four strands of new three-inch rope very carefully arranged with two nooses. Then the crane, which was also provided with four thicknesses of rope was swung around, and the big hook was inserted in the two nooses. When the word was given the rope became taut, the head raised from the body and slowly the mountain of flesh began to move upward and sideways from his bed of hay.

The animal grunted and gasped and uttered a few short cries. In nine minutes he was pronounced dead.

WILL BE CONTESTED.

By Associated Press to The Sun.

SALEM, Mass., June 8.—The will of the late Walter Scott Dickson is to be contested by his brother, Augustus, of Faulkner, he having employed counsel for that purpose. The appearance of Charles C. Nichols of Boston in behalf of Augustus Dickson was filed in the probate court today, but no grounds for the protest are stated. By the will of Mr. Dickson $425,000 was given to charity, of which $45,000 went to Tufts college.

ICE COMPANY SOLD.

By Associated Press to The Sun.

SALEM, Mass., June 8.—Deeds were recorded at the local registry office today by which the Drivers' Union Ice company conveys to the Boston Ice Company the lands and buildings in Beverly, Hamilton, Framingham, Mass., Conway Junction, N. H., and other places. The revenue stamps show that the price paid was about $150,000.

STEPHEN O'MEARA

WILL BE BOSTON'S FOURTH OF JULY ORATOR.

By Associated Press to The Sun.

BOSTON, June 8.—Mayor Hart has paid a compliment to the newspaper profession in his selection of Stephen O'Meara, publisher of the Boston Journal, as the city of Boston's orator for the Fourth of July. The oration will be delivered in Faneuil hall, as has been the custom for several years, with the exception of last year, when the building was being reconstructed.

Mayor Hart received a letter yesterday from Rear Admiral Farquhar, commanding the North Atlantic squadron, stating that he will leave Newport, R. I., for Boston on June 12 with the flagship New York, the Texas and probably the Kearsarge. He expects to remain in Boston harbor for about 10 days.

The squadron is coming to Boston for the purpose of taking part in the celebration of the 100th anniversary of the founding of the Charlestown navy yard and also the aniversary of the battle of Bunker Hill.

NEW ARCHDEACON OF LOWELL.

By Associated Press to The Sun.

WINCHESTER, June 8.—The archdeaconry of Lowell met in convention here yesterday, Bishop William Lawrence presided. There were about 65 delegates. The sessions were held in th church of the Epiphany and luncheon was served to the delegates in the town hall. Reports were accepted and the treasurer and secretary re-elected. The term of Rev. Mr. Van Buren of Lynn as archdeacon expired and Bishop Lawrence appointed Rev. A. H. Amory of Grace church of Lawrence to fill the vacancy. The appointment was confirmed by the delegates. An executive committee was also selected.

FUNSTON'S FIND

He Discovered Some Very Valuable Documents

STATE PAPERS IN THE PACKAGE

Also the Correspondence of Aguinaldo

By Associated Press to The Sun.

VANCOUVER, B. C., June 8.—A copy of the Manila Times received by the Idzuma Maru, tells of an important discovery of insurgent documents and other articles which has been hidden by the Filipinos.

It says: "On May 2, General Funston was making a personal reconnaissance with 18 troopers in the direction of Bongabon and Pantabagan, up the Rio Grand de Pampanoga when he discovered a perpendicular ladder leading up a cliff crowned with dense forests. Besides the ladder hung a rope, which, when pulled, rang an alarm bell in the woods back of the precipice.

"The general and his men ascended the ladder and found 30 or 40 large wooden cases crammed full of state documents, comprising most of the archives of the government. There were among other things saved from the wreck of Malolos about 1000 Hotchkiss shells, a quantity of dynamite and much other ammunition.

"The documents were the principal prize. The state papers comprise all the correspondence of Aguinaldo and his chief officials from the time of the earliest dealings with Dewey down to date were taken from Malolos. (Archives subsequent to that date were taken at Tarlac in the middle of last year.

"There are letters to and from Wildman and Dewey besides several business firms in Manila. Aguinaldo's own letter book, giving press copies of everything he wrote is also there. It is rumored that the correspondence shows some firms in Manila to have had relations with the rebels heretofore unsuspected."

FITCHBURG LEASE

FAVORABLE REPORT WILL BE MADE ON IT.

By Associated Press to The Sun.

BOSTON, June 8.—Having settled the first of the two great problems which have come before it, the committee on railroads today turned its attention to the second, that of the proposed lease of the Fitchburg railroad to the Boston & Maine railroad, and while a vote was not reached, it was practically decided to report in favor of a bill approving the same. Unless something hinders, the bill will be reported either to the senate or the house, Monday afternoon. The report on the Fitchburg will be practically unanimous, although Representative Dewey of Westfield will introduce an amendment providing for an extension of the Massachusetts Central railroad from Northampton to the Hudson river.

The amendment was offered this morning at the meeting of the committee but Representative Dewey was the only one who favored it.

The bill providing for the lease of the Boston & Albany to the New York Central was introduced in the senate this afternoon by Senator Soule of New Bedford, the chairman of the committee on railroads.

The committee on manufactures also met today and while every member of the committee was present, no effort was made to reconsider the vote of last night on the favorable report on the bill placing the New England Gas and Coke company under the gas and electric light commissioners.

The committee, however, decided to make adverse reports on all the bills providing for the reduction of the price of gas in Boston. These included the bills which occasioned the numerous sensational hearings and which provided for the reduction of the price to 75 cents. The outcome of the gas hearings for the year is the New England gas and coke bill and it was said at the state house this morning that there would be eight dissenters to the committee's report on that bill.

IRISH PARTY

IS NOT SPLIT, SAYS JOHN REDMOND.

By Associated Press to The Sun.

DUBLIN, June 8.—"This suggestion of a fresh split in the Irish party is absurd," said John Redmond, chairman of the United Irish parties, to a representative of the Associated Press, this morning. "The difference of opinion among th committee on one detail of arrangements for convention," he added, "will not interfere with the great, representative gathering of June 19, which I am doing all in my power to promote."

LONG SILENCE

HUSBAND AND WIFE HAD NOT SPOKEN FOR FIFTEEN YEARS.

By Associated Press to The Sun.

NEW YORK, June 8.—The case of Lynch vs. Lynch has developed the remarkable fact that for 15 years Mrs. Theresa Lynch and her husband, John Lynch, lived in their home at No. 58 West 24th street but in all that time a single word never passed between them. On Friday last Mr. Lynch was removed from the house to Amityville, L. I., where he was placed in a private asylum. Mrs. Lynch, who is reputed to be worth several millions and for nearly half a century has been prominently identified with the diamond trade in this city has been for many years past, supposed to be a widow. Only her most intimate friends knew of the existence of Mr. Lynch. He lived for the most part the life of a recluse, never appearing in the Union Square store, where Mrs. Lynch spends most of the day behind the counters. The couple had a disagreement on business matters, the wife claiming he was extravagant in his habits and this caused the long silence between them.

MORE LINES OPENED IN ST. LOUIS

By Associated Press to The Sun.

ST. LOUIS, Mo., June 8.—Owing to the success with which cars were run over the main branch of the Lindell division of the Transit company's system last night, it has been decided to open up the other lines tonight. Police will guard the cars and deputy sheriffs will patrol the thoroughfares through which they pass.

It is one month today since the strike began and General Manager Baumhoff claims the Transit company has all its lines in operation in the day time except the southwestern. About half the usual number of cars are running. Mr. Baumhoff says it is too dangerous for passengers to ride over the southwestern line at present and for that reason it has not been not re-opened.

A special train arrived here today from the east, carrying 250 experienced motormen and conductors. It was stated by the trainmen that at least 15 of the new men deserted along the road. This is denied by representatives of the Transit company.

MAJ. GEN'L OTIS

Met His Wife and Daughter in Chicago

HAD BEEN SEPARATED TWO YEARS

Says That He Never Saw Aguinaldo

By Associated Press to The Sun.

CHICAGO, June 8.—Major General E. S. Otis, of the United States army, arrived at 7.20 o'clock this morning from San Francisco and Manila and left at 10.30 for Washington. Mrs. Otis and daughter arrived in Chicago last night from New York and the general and his wife and daughter spent the hours between trains together. They have been separated for two years.

General Otis declined to enter into a detailed interview, saying it would not be consistent with his position as an officer to enter into any extended discourse regarding the situation in the Philippines before reaching Washington. He said he was perfectly willing to talking in a general way, however. The general was apparently in the best of health.

"I left the Philippine situation in the best of hands," he said. "The officers are all able men and well qualified to cope with the different questions and situations that may arise. The war is over. This guerilla warfare cannot last long. To be sure we will have to repress these people for a number of years but there is no organized force of Filipinos. The depredations that are going on are conducted by robbers. United States troops are now engaged in defending the inhabitants of the Philippines against the robbery and murder committed by their own people. But the conditions are generally improving and in some parts are better than they have ever been.

"I do not know here Aguinaldo is. I never saw him. It is possible but not probable that Aguinaldo is in the Cagayan section of northern Luzon. It is a rough, mountainous country and sparsely settled. At first he was regarded by his people as a leader but of late he is losing prestige and is not held in such high regard.

Stories have been circulated about depredations committed by men of our army but they have been false. Our men have been held under close restraint and have conducted themselves like soldiers."

THREE SHOTS

FIRED BY ONE PARTNER AT ANOTHER.

By Associated Press to The Sun.

BOSTON, June 8.—John Mandello, 29 of 1 Rochester street, and Antonio Lancellote, 32, of 46 Prospect street, are engaged in the boot blacking and barbering business at 96½ Summer street, in the basement. At 7.45 last night there arose a dispute between the two in regard to an electric fan. As a result the police allege that Mandello fired three shots from a 32-caliber revolver at Lancellote, each, however, going wide of its mark.

FUNERALS

MURPHY—The funeral of Mary Belle the six-year-old daughter of Mr. and Mrs. Michael Murphy, took place from her parents' home, 20 Brooks street, Tuesday afternoon. The funeral was private and there was a number of floral pieces, among them being a spray of white pinks and roses from Mrs. Fisher; spray of pink and white pinks, Mamie and Katherine Vaughn; spray of pinks, Edie and Cora Allen, friends of deceased; also sheaf of wheat from Miss Tessie Crowe, a schoolmate. Deceased attended St. Patrick's parochial school and was beloved by teachers and all with whom she came in contact. Being of a bright and sunny nature, she will be sadly missed by her many friends and schoolmates. Interment was in the Catholic cemetery, in charge of Undertaker Peter Savage.

PENSION CHANGES.

By Associated Press to The Sun.

WASHINGTON, June 8.—The following pension changes, resulting from the issue of May 24, are announced:

Massachusetts.

Original—Richard B. Brown, Marblehead, $6; Austin A. Fish, Woburn, $8; Alfred A. Briggs, West Mansfield, $6.

Increase—Shapley Morgan, Lowell, $50.

CANNON BALLS GALORE.

By Associated Press to The Sun.

NEW YORK, June 8.—Cannon balls by the score were found yesterday by workmen who are digging the excavation for the new 15-story building at Wall and William streets. Each was 25 inches in circumference. Then were found imbedded in immense granite blocks surrounding a vault that was constructed about 60 years ago. The balls were so placed, one above another, as to make it practically impossible for a burglar to bore through the stone without encountering one or more of them. They were easily removed by the workmen and thrown in a heap to be sold as junk.

BAND CONCERT

HELD AT NORTH BILLERICA THURSDAY NIGHT.

The first of a series of open air concerts was given by the Talbot Mills band at North Billerica Thursday evening. It was an ideal night for a concert and there was a large number present from Billerica and Lowell and the electrics brought several car loads from Bedford and Lexington.

The electric accommodations from Lowell were inadequate to handle the crowd and as late as 9 o'clock it was impossible to get even standing room on the cars. The large crowd who were obliged to wait for cars till after 11 o'clock were loud in their condemnation of the accommodations that were provided for them.

The usual number of bicycles and teams were to be seen and a more orderly crowd was never in attendance at the concerts. Following was the program: Singing March, "Good Bye" by Laurendeau; Grand Selection from "Bohemian Girl," arr. by George H. Halstead; waltz, "Flowers of the Forest;" cake walk, Impecunious Davis, Kerry Mills; trombone solo, Mr. George Halstead; selection from Olcott's Sweet Inniscarra, by Beyer; waltz introducing "At the Cost of a Woman's Heart;" "Old Kentucky," with singing chorus; march, "Richmond Bee," by Hall. George H. Halstead, leader.

FOUNDRY CLOSED.

By Associated Press to The Sun.

PAWTUCKET, R. I., June 8.—The Vulcan foundry, which started business in a brand new modern plant in this city a few years ago, has decided to close out its business, having found it unprofitable. The company was composed largely of local capitalists, and did a fine grade of brass and iron casting work. It is understood the City Iron foundry of Woonsocket is negotiating for the property.

A pleasant office to let in The Sun building. Inquire at Sun office.

THE SALE OF THE Bankrupt Stock

Of the J. F. Puffer & Son Co.'s Consisting of

Furniture, Carpets, Ranges,

Is progressing at a rate that bids fair to clean out the entire stock in less time than we had set for Closing it out. We bought this bankrupt stock at less than 50c. on the dollar.

WE CAN AFFORD TO SELL THE GOODS CHEAP.

HERE ARE A FEW SAMPLE PRICES:

3-piece Hard Wood Chamber Set	$11	Oak Sideboards	$9.50
No. 7 Range, with Mantel Shelf	$12.50	Oak Extension Tables	$5.00
5-piece Parlor Set	$25.00	Couches	$4.00
Morris Chairs	$2.50	Woven Wire Springs	$2.00
Tapestry Carpets 40c, 50c and 55c a yard		Chairs	15 cents
All Wool Carpets, Lowell's,	50c a yard	Shades	15 cents
Straw Mattings	10c a yard	Screen Doors	50 cents
Remnants of Oil Cloth	10c a yard	Window Screens	10 cents
		Rolling Pins	1 cent

EXTRA CLERKS TO WAIT ON YOU TODAY.

NO. 17 MARKET STREET, FIRST STORE ON RIGHT FROM CENTRAL ST.

A. E. O'HEIR & CO. Guarantee the Above Prices

STOCKS AND BONDS

E. C. Stanwood & Co.

BANKERS,

121 Devonshire St.

BOSTON, MASS.

Investment Bonds.

LISTS SENT ON APPLICATION.

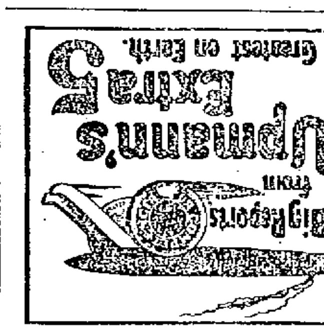

MYSTIC OIL STOVES

2 Burner - - 89c

4 Burner - $1.75

Every Stove Warranted.

OVENS TO FIT ANY STOVE

89 Cents

O'BRIEN BROS.

Tea Dealers,

FISKE BUILDING.

227 Central St. Tel. Con.

ROOFING AND CONCRETING.

Now is the time to stop the leaks in your roof. Estimates on roofing and concreting cheerfully furnished. All work guaranteed. Telephone 203-4.

JAMES WALSH, 156 Highland Ave. Lowell.

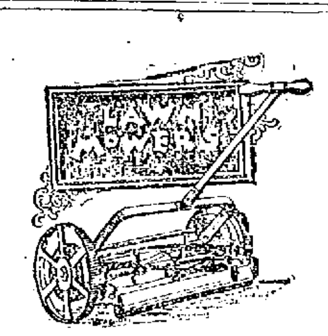

WE HAVE THE BEST

in all grades, our "Rover" Mower is the only real good cheap mower. We sell the 12-inch for $2.50, the 14-inch for $2.75, the 16-inch for $3.00, all are warranted to satisfy.

Our "Keystone" is higher in price, but also higher in quality.

The "Imperial" we have with and without ball bearings. It is the handsomest mower in the world.

BARTLETT & DOW

216 Central Street.

We Are All Ready for Spring Work of All Kinds At The

BAY STATE Dye Works

If you take advantage of the time now, we will be able to do a much better job for you than if you brought in your goods today and wanted them tomorrow. for that is the time that you get the worst end of the bargain. Do not delay this matter but send in your garments. Gents' or Ladies' wearing apparel cleaned, dyed and pressed in the best possible manner at lowest prices for first-class work at the

Bay State Dye Works

54 Prescott Street.

Tel. 321-4.

MONEY LOANED TO SALARIED PEOPLE AND RETAIL MERCHANTS, upon their own names, without security, easy payments. TOLMAN, room 45 Associate Building.

BURGLAR and THEFT INSURANCE

NICHOLAS G. NORCROSS,

Central Block, Room 4.

WE HAVE been making it HOT for you all winter, now we are prepared to make it COOL for you.

We have got the best variety of Refrigerators and Ice Chests in the city and our prices are the lowest. We have them in great numbers, from $6.00 up and they are regular Klondikers. Do not purchase until you call at

JOHN N. CARTER'S,

511 Middlesex Street.

We also have a full line of Household Furniture. We sell for cash or credit, easy terms.

JOHN N. CARTER,

511 Middlesex Street.

All Gone.

Two days' ad in The Sun more than cleaned up our free samples of Spiller Golden Cough Balsam. But it will pay you to buy a 25-cent bottle, it is a good medicine for coughs or colds.

Carter & Sherburne, Low Price Drug Store

Merrimack Cor. Bridge St.

WAVERLEY HOUSE

The Finest Appointed Dining Rooms in Lowell,

European plan. Broiled Live Lobsters, all seasonable game, Welch Rarebits and Imported Delicatessen a specialty.

Dining room open from 6 a. m. to 11 p. m., and Sundays. Excellent service. Prices reasonable.

Culinary department in charge of John Ward, for fifteen years chef at the original Waverley house.

McLaughlin & Co., Props.

22 Market Street, Around the Corner of Central Street.

TEETH

If you think of having a new set made, see Dr. Simmons.

He has been making teeth in Lowell for 17 years. Don't waste money on cheap work, the price for the best artificial teeth is very low. Call at Lowell Dental Rooms, 219 Central street.

FOR SALE.

2 first-class Ladies' Wheels at a very low price. 1 first-class Gentleman's Wheel at your own price. 1 letter press, 1 typewriting machine, 1 cash register.

Call and we will show them to you. DONOVAN & MANSUR, 26 Central street, Room 1.

Peter J. Brady, Grocer.

NEW STORE:

Cor. Gorham and South Highland Streets

Choice Teas, Coffees, and Spices

Try our New Brands of Flour, the Best in the City, "The King Arthur," "Crown of Gold," and Banquet."

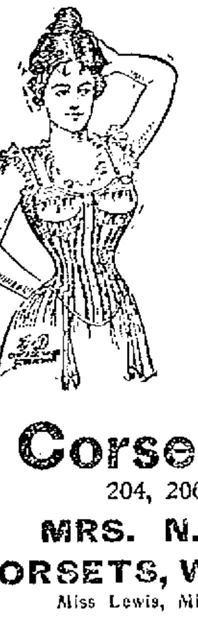

Something New.

THE C. D. CUTAWAY WAIST

With Button or Clasp Front.

Nothing like it in quality, fit and durability. Give it a trial. Found only at

Corset Parlors,

204, 206 Merrimack Street.

MRS. N. L. WHEELER,

CORSETS, WAISTS, CUTLERY.

Miss Lewis, Miss Vigeant, Miss Summersides.

DISCOUNT SALE

During the month of June we will reduce the prices on our entire line of Ladies' Garments,

Suits, Silk Waists, Skirts, Jackets, Shirt Waists, Millinery.

A reduction of from 10 to 25 cents on the dollar, so as to reduce our heavy stock.

THE NEW STORE,

44 BRIDGE STREET.

Near Merrimack Square.

HOTEL PROPERTY LEASED.

A new lease from Jan. 1st, 1900, for a long term of years, of the BROADWAY CENTRAL HOTEL, has just been made to Tilly Haynes, the present very successful manager of the property. Mr. Haynes has now conducted the hotel for eight years, during which time he has completely rebuilt, refurnished, reorganized, and enlarged the original plant, at an expense of over a quarter of a million dollars, until now it is not only one of the largest, but one of the most complete and liberally conducted hotels in New York.

BOSTON AGAIN

Chicago Drops Another to Hub Players

BOSTON HAD ALL THE LUCK

Mertes Knocked Out Two Home Runs

By Associated Press to The Sun.

BOSTON, June 9.—Boston beat Chicago yesterday at the South end grounds by having the big end of the luck, with a few sensational fielding plays thrown in.

Sandow Mertes made things very unpleasant for Billy Dineen by hitting for two home runs and a double, one of the homers coming with two men on bases. This happened when the score was 2 to 6 in favor of the home team and the game looked as good as won.

Sensational plays were made by Lowe, and Stahl when safe hits meant runs. Hamilton, too, cut off a three bagger for Mertes on a drive past the flagpole. Once the visitors had a man at third and failed to score.

The Boston got their runs in a bunch by errors caused by wet grounds and three hits. The visitors earned theirs, three of their five being home runs. Callahan pitched a grand game, one of the best seen here this season, while Dineen failed to use good judgment when the times ame for extra good pitching. The Boston man failed to grasp the importance of a weak fly going over the left field fence with men on bases, and lobbed balls over the center of the plate when a little speed is always more to the point on a dark day.

Billy will learn that fence game later on, as Nichols and the rest have in the past. To sum up the whole business, the home team got off very luckily while the visitors were more than disappointed at the result.

The score by innings:

Innings	1	2	3	4	5	6	7	8	9	
Boston	0	0	5	1	0	0	0	0		—6
Chicago	1	0	0	0	0	4	0	0	0	—5

Two base hits, Ganzel 2, Freeman, Mertes. Home runs, Mertes 2, McCormick. Sacrifice hits, Lowe, Dineen, Sullivan. First base on balls, by Callahan, Dineen, Lowe, by Dineen, Childs, Callahan, Mertes. Struck out, by Dineen, Ryan. Double play, Lowe and Tenney. Umpire, Hurst. Time, 2h., 16m. Attendance 9000.

SOCIAL AND FRATERNAL

At the regular meeting of the Waverly lodge, Sons of St. George, Dept. S. Copperworth, assisted by Bro. Frank Parscall, installed the following officers: W. Pres., Joseph F. Fielding; W. vice president, Peter Bennett; W. secretary, S. Asquith; W. messenger, Charles Higginbottom. The retiring president, James Willmott, was presented with the past president's badge. The presiding officer, J. W. Foster installed the subordinate officers: Chas. Pelkinton sentinel and N. Brooks, chaplain.

The Golden Harvest circle, C. of F., held a social dance in Odd Fellows' hall last evening. Despite the hot weather there was a very large crowd in attendance. The hall was very prettily decorated for the occasion. Keyes' orchestra furnished music. The committee in charge was as follows:

General manager, Wm. E. Dwyer; assistant general manager, Nellie Brophy; floor director, Josie Sullivan; assistant floor director, Lizzie A. Barry; chief aid, Katie F. Barry; aids, Blanch Dyer, assistant chief, Eva M. Barry, Catherine Barton, Margaret Hart, Lizzie Butler, Margaret McCaffrey, Anna Shea, Nollie Murphy.

The Lowell Socialist Labor club enjoyed a smoke talk in Bay State hall Friday evening and talked over plans for the fall campaign.

MILES' STAFF

NO CHANGE MADE IN ITS PERSONNEL.

By Associated Press to The Sun.

WASHINGTON, June 9.—In accordance with the provisions of the military academy appropriation bill, the president yesterday issued commissions to Lieut. Gen. Nelson A. Miles, commanding the army and Maj. Gen. H. C. Corbin, adjutant general of the army.

Lieut. Gen. Miles later issued his first order in his new rank. It is a recital of an order from Secretary Root, informing the army of the creation of the rank of lieutenant general, with an announcement of the personal staff of Gen. Miles, as follows: Capt. Francis Michler, 5th cavalry, military secretary; Capt. Hobart K. Bailey, 5th infantry; aid-de-camp, and 1st Lieut. Henry H. Whitney, 4th artillery, aid-de-camp. These officers composed Gen. Miles' staff as senior major general commanding, but they now have the rank of lieutenant colonels.

WERE VICTORIOUS

Lowell High Defeated Haverhill High 11 to 5

The Lowell high school base ball team and their old rivals, the Haverhill high, crossed bats yesterday afternoon at the Atherton grounds and the local boys were victorious by a score of 11 to 5.

This is without doubt the best game that the Lowell boys have put up this season. Donaldson in the box was never in finer form and he had the Haverhill boys at his mercy, they being only able to get six scattered hits off his delivery. The whole team played a faultless game and the errors made were on hard ground balls that professional players would find hard to handle.

The score and summary is as follows:

LOWELL HIGH.

	ab	r	bh	po	a	e
F. Scannell 1b	4	2	2	12	0	0
Russell cf	2	3	1	0	0	0
O'Sullivan 3b	5	1	1	3	1	1
Drary, capt. 2b	5	3	2	1	2	0
Murphy rf	3	0	1	0	0	0
Perry c	3	1	1	9	1	0
Morrison lf	4	0	1	0	0	0
J. Scannell ss	4	0	0	2	2	2
Donaldson p	2	1	0	0	3	1
Totals	32	11	9	27	9	4

HAVERHILL HIGH.

	ab	r	bh	po	a	e
Harris 3b	4	1	0	3	1	3
McCarthy lf	4	1	0	2	0	0
Dwyer cf	5	1	2	0	1	2
Fontaine cf	4	0	0	3	0	0
Tucke 1b	5	1	1	8	0	1
Lee c	5	0	2	5	0	1
Regan p	4	0	1	1	4	0
Fuller ss	3	0	0	1	2	0
Collins rf	3	1	0	1	0	0
Totals	37	5	6	21	8	7

Score by innings:

Innings	1	2	3	4	5	6	7	8	9	
Lowell	3	0	3	3	0	1	0	1	*	—11
Haverhill	0	1	3	0	0	0	0	1	0	—5

Earned runs, Lowell 3, Haverhill 1; 2 base hits, Reagan; stolen bases, Lowell 7, Haverhill 1. Bases on hit by pitched balls, Collins, F. Scannell, Murphy, Perry. Struck out by Donaldson 5, by Reagan 4. Passed balls Lee 3. Time of game 1.50. Umpire, Ed. Boyle.

GOV. ALLEN

WILL RETURN HOME IN SHORT TIME.

By Associated Press to The Sun.

SAN JUAN, Porto Rico, June 9.—William H. Hunt, secretary of state of Porto Rico, arrived yesterday from New York by the steamer Ponce. Having taken the oath of office in Washington, he will immediately being the discharge of his duties. He is being entertained by Gov. Allen.

Gov. Allen may leave for the United States about June 20, but no definite decision has been taken.

FROM PHILIPPINES

MRS. WELCH RECEIVES PARTICULARS OF HER SON'S DEATH.

By Associated Press to The Sun.

Mrs. Margaret Welch, mother of Thomas J. Welch, the Lowell soldier who died April 25th, at Iloilo, Philippine Islands, today received a letter from the captain of the company of which he was a member, giving the particulars of his death which occurred in the hospital. The captain also stated that Welch's effects will be auctioned and the proceeds sent to Washington as is required by law, together with a final statement of the case. A watch and ring belonging to the dead soldier, however, have been forwarded the letter states, to his mother.

UNNATURAL FLESH

Reduced by Leaving off Coffee and Using Postum Food Coffee.

"I have used coffee many years; in fact, ever since I was a child, until a few months ago I became satisfied that it hurt me—caused the miserable drowsy feeling and the bloated condition of my body. I was very fleshy all the time, unnaturally fleshy.

"Since I left off drinking coffee and used Postum Food Coffee, the effect has been wonderful. I feel like a different person. The bloating has all gone. I am very much thinner and more natural in shape, have a better appetite and do not feel sleepy and drowsy as before. I shall never use any more regular coffee.

"When I first tried Postum, I was not satisfied with it, but decided that the fault must be my own, for so many people used Postum and liked it that I knew there was some trouble in my preparation of it, so I examined the directions carefully and found out that I should boil it long enough to bring out the flavor and the food value. When I prepared it right, it was elegant and I am more than pleased with the delicious beverage I have for breakfast every morning." Mrs. E. M. Pope, 1158 23d street, Detroit, Mich.

For Women.

Dr. Tolman's Monthly Regulator has brought happiness to hundreds of anxious women. There is positively no other remedy known to medical science, that will so quickly and safely do the work. Have never had a single failure. The longest and most obstinate cases are relieved in 3 days without fail. No other remedy will do this. No pain, no danger, no interference with work. The most difficult cases successfully treated through correspondence, and the most complete satisfaction guaranteed in every instance. I relieve hundreds of ladies whom I never see. Write for further particulars. All letters truthfully answered. Free confidential advice in all matters of a private or delicate nature. Bear in mind this remedy is absolutely safe under every possible condition and will positively leave no after ill effects upon the health. By mail securely sealed, $2.00. Dr. E. M. TOLMAN CO., 170 Tremont St., Boston, Mass.

FOURTH OF JULY

THE PARADE PROMISES TO BE A FINE ONE.

Chief Marshal Proctor is arousing considerable enthusiasm in the parade, and is earnestly advocating the Letter Carriers' band of Boston as a feature. Postmaster Thompson has assured him that if it engaged, the local letter carriers will undoubtedly turn out, and he believes that the whole would make a novel and interesting feature. The Letter Carriers' band has become a feature of Bunker Hill celebrations in Boston.

A few entries have already been received for the whippet races.

Passaconaway Tribe of Redmen has voted to have a feature in the Fourth of July parade and will endeavor to carry off one of the liberal prizes which has been offered by the committee having the observance of the day in charge. With a view of making their feature the more successful, they contemplate inviting tribes from Manchester and Nashua. As there are 500 members of the order in Lowell alone, the indications are that they will add considerably to the interest of the event.

Members of Co. Q, a social organization of ward four, have also signified their intention of participating in the parade.

A meeting of the Fourth of July committee was called for Friday evening, but failed of a quorum as the members of the fireworks committee were in Boston with a view of securing the best exhibition of fireworks that it is possible to obtain for the amount appropriated.

CANOE UPSET

MISHAP TO COUNTRY CLUB PARTY THURSDAY.

It is whispered in society that a party of Vesper Country club men and their fair companions while canoeing near Black Brook Thursday met with a decidedly dampening mishap. One of the canoes containing young Mr. Howe and one or more friends capsized, giving the occupants a cool if not refreshing bath. The unfortunate ones were rescued by the other members of the party and all were sworn to secrecy.

OFF TO EUROPE.

The following Lowell people are booked through Murphy's steamship agency to sail from Boston today for Queenstown on the new Cunard line steamer Saxonia: Mr. and Mrs. James Ashworth, Mr. and Mrs. Albert Fairbanks, Miss Isabel Fairbanks, Mrs. Samuel Holgate, Mr. Hugh Campbell, Mrs. George Campbell, Mrs. Archibald Miller, Mrs. John McKenzie, Master John K. McKenzie, Mrs. Catherine Maloney, Mr. and Mrs. Henry Jackson, Mathilo Syvertsen, Mr. A. B. Peters, Miss Bridget McMahone, Carrie Nelson, Tilda Pedersen, Winnie Gilligan, Carl Nyren, Elizabeth Kirkwood, Mina Erickson, John Sullivan, James Frawley, George Myers, Peter McIntyre, J. Edward Maloney and Patrick Curtin; Mr. and Mrs. John Horseman, James Brennan.

GAMBLING PLACES CLOSED.

By Associated Press to The Sun.

PAWTUCKET, R. I., June 9.—Chief of Police Rice, who was Thursday reinstated by the board of aldermen, last evening issued an order for the closing of all gambling places within the city. It is conceded this order comes from the board of aldermen, which has recently been given all authority over police matters by the general assembly, and is looked upon as a boomerang for the mayor, who suspended Chief Rice a few weeks since for insubordination.

MONDAY.

IT all depends upon what you want in a soap. If you require simply a dirt remover, almost any soap will do. But if you care at all about the thing which is to be washed, you must think twice before you act. Any soap will clean linens and muslins, but Ivory Soap leaves them as white as snow. Any soap will clean sheets and table cloths, but Ivory Soap leaves no coarse, strong odor. Try it once!

IT FLOATS.

COPYRIGHT 1899 BY THE PROCTER & GAMBLE CO. CINCINNATI

JOHNSON'S KIDNEY PILLS

Are Positively Guarenteed to Cure.

Read what a Lowell citizen says about them: "I have been troubled with Kidney Trouble and Lame Back for years and have tried all the 'So-called Cures,' but found no benefit to amount to anything until I bought a box of JOHNSON'S KIDNEY PILLS at Pearson's Drug Store, 301 Central street, near the Opera House, and GOT RELIEF FROM THE FIRST DOSE. I have now used two boxes and feel better than for years. In fact I appear to be perfectly well. I cannot speak too highly of them and have recommended them to many of my friends. Daniel Light, 4 Goward's Court, Appleton street. FOR SALE BY ALL LEADING DRUGGISTS.

What Shall We Have for Dessert?

This question arises in the family every day. Let us answer it today. Try Jell-O, a delicious and healthful dessert. Prepared in two minutes. No boiling! no baking! simply add boiling water and set to cool. Flavors: Lemon, Orange, Raspberry and Strawberry. Get a package at your grocer's today. 10 cents.

By J. E. CONANT & CO., - Auctioneers

OFFICE, LOWELL, MASS.

Sales for the Week Ending June 16th

MONDAY AFTERNOON.

EXECUTOR'S SALE.

The B. C. Benner estate numbered 474 Beacon street and extending through to July street, at junction of July and 13th streets, to be offered at the mercy of the purchasing public.

Good commodious house, stable, carriage house, 28,070 square feet of land.

I am called upon as executor of my father's estate to sell his residence property in order that I may carry out the provisions of his will. In pursuance of my conscientious duty I shall on Monday, the 11th day of June, 1900, promptly at five o'clock in the afternoon, regardless of weather, without limit, without reserve, without restriction, sell the herewith described real estate to the highest bidder at absolute auction.

The house is of the most substantial and solid construction; is in very good order and repair; has nine rooms, unfinished attic, pantry, cellar, etc.

The stable has room for two horses and one carriage.

The carriage house has room for two carriages and sleigh storage.

The land is as handsome a plot as there is in all Centralville and none lies better. It has a frontage of 100 feet on Beacon street; 100 feet on July street; is 280 feet between streets; will divide perfectly into four very desirable and attractive lots of land; has twelve large, thrifty, and splendid apple trees bearing nice fruit of early and late varieties; also a quince tree, a crab apple tree, three peach trees and seven pear trees; there is an abundance of grape-vines, raspberry and currant bushes, also producing choice fruit; the vegetable garden is already planted; scattered about are several beautiful shade trees.

Visitors invariably speak of the grand view from all parts of the premises, Mt. Wachusett, Mt. Monadnock, the Temple Hills and a magnificent expanse of country are always in sight.

Now aside from the residential and ordinary marketable value of this property there is an excellent speculator's value; first, I can state upon incontrovertible authority that the electric cars will be running via Third, Beach, Tenth and Beacon streets to the corner of Beacon and Methuen streets before August 1st, 1900; that brings the electric cars within two minutes' walk of the property; the Bridge street and Dracut lines are now within four minutes' walk from the premises, directly through 13th street; 13th street, in order to carry out the original layout must eventually go through these premises in order to reach Beacon street; the premises would undoubtedly realize a higher financial result were it divided into lots, but the sentiment of the heirs is in favor of the property being sold as a whole.

The purchaser must deposit with or secure to the auctioneers $500 as soon as the estate is struck off; two-thirds of the purchase money can remain on mortgage at 5 per cent. per annum; the house will be open for inspection after 10 a. m. on day of sale; you must make all your inquiries of the auctioneers.

FRANK T. BENNER, Executor.

TUESDAY AFTERNOON.

EXECUTOR'S SALE OF "WALNUT HILL."

The fine country residence or beautiful estate of the late Capt. George T. Woodbury (formerly of Chicago) of Amesbury, Mass., at absolute auction, on TUESDAY, the 12th day of June, 1900, promptly at 3 o'clock in the afternoon, regardless of weather or attendance. The sale is necessarily without limit or reserve, in order that the provisions of the will may be executed and the estate brought to a close. "Walnut Hill" has long been famous as one of the delightful and sightly spots in Essex county; the coast and ocean from the Isles of Shoals to Newburyport is well in view, and from Newburyport to Cape Ann more or less in view; the magnificent view of the intervening country is beyond describing.

The "Old Chain Bridge," the first in the country, and the grand old Merrimack river are sights to revel in. Plum Island and historic Newburyport but four miles away; and you look down upon the town of Old Amesbury with its 12,000 inhabitants, three-quarters of a mile to the eastward. Between Walnut Hill and the business section of the town are situated practically all the modern, expensive and fine residences of Amesbury.

The estate comprises a nice old residence, modernized and brought up to date in finish, conveniences, arrangements, plumbing, sewerage, etc. There are 12 rooms; also large halls, billiard room, bath room, butler's pantry and buttery; laundry, storage and cellar in the house. Most of the rooms have open fireplaces and every one is exceedingly pleasant and attractive. Stable, carriage houses, hennery and tower windmill in keeping with the house. The land possesses seven acres; is about square; the buildings are in the center; a winding driveway up from the town streets below, through a grove of pine, oak and walnut trees makes a most charmingly natural approach to this genteel home. In front of the buildings is an artificial pond, with fountain, in the spacious lawn is a 100-foot flagstaff with cradle.

The late Capt. Woodbury purchased these premises about ten years ago for $7000. In 1892, he laid out in rebuilding and improving the property $15,000; since then he has added $1000 worth of land. The premises today are one of the best country or town residential properties in this part of the state.

Original cost, outlays for improvements or additional land amounts to nothing now; the property has got to be sold, and will undoubtedly sell for a small percentage of its cost.

It is easily reached by steam or electric cars from Newburyport (4 miles) and electric cars from Haverhill (11 miles).

Trains leave Boston in the forenoon via B. & M. R. R. for Amesbury: eastern division at 7.30, 9, 10.10, and 12.30, arriving at 9.18, 10.21, 11.53 and 2.13; western division at 7.10 and 12.10; arriving at 9.18 and 12.13.

A deep driven well supplies the windmill and fire protection with water; a fine well of pure water for drinking purposes; gas machine supplies buildings with light; house has double windows, awnings, electric bells, burglar alarms, hot air plant with hot water attachment; east of the buildings is a fine fruit orchard.

The purchaser must deposit with or secure to the auctioneers $1000 as soon as the estate is struck off; a fair proportion of the purchase money can remain on a mortgage; the purchaser will have 30 days to prepare to take deed; the purchaser must pay the taxes for the current year.

The premises will be open for inspection after 9 a. m., Saturday the 9th, up to the hour of sale.

Make all inquiries by mail or otherwise at the office of J. E. Conant & Co., the auctioneers, where several of the photographs can be had.

WALTER H. ROWE, Executor.

WEDNESDAY AFTERNOON.

ON GORHAM STREET, BETWEEN THE LONG BRICK BLOCK AND UNION STREET, THE EGAN OR SMITH PROPERTY, LARGE SEVEN-TENEMENT BLOCK NUMBERED 231.

ADMINISTRATOR'S SALE.

As administrator of the estate of the late Jane Smith, it is my purpose Wednesday, the 13th day of June, 1900, to sell at unlimited and unreserved auction the herewith described real estate to the person who will bid the most for it and comply with the terms and conditions of sale.

The sale to begin promptly at 5 o'clock in the afternoon and to take place regardless of the weather.

THE ESTATE is a valuable one, is desirable as a tenement property and beyond question a first class renting investment on any price it will sell for. Business has not only reached the premises but is well past it. The income is $55 a month and that is positively a low rental. In the last seven years less than $50 has been lost in rents; the tenements are always in demand and never need be idle a single day; it is just opposite the temporary church of St. Peter's; is between the post office and the court house; is in splendid order and repair; has 35 rooms. There's a stable in the rear, partially converted into a tenement; the balance is used at present for storage purposes; the lot has about 3000 square feet of land with a frontage of 30 feet; there's a passageway called Egan's Court on the northerly side; all but four feet of it belongs with the premises; the front tenement was once a large store, but was changed by present owner into a tenement for her own use.

DO YOU FULLY REALIZE THE POSITION AND FUTURE PROSPECTS OF THIS ESTATE? First. It's on Gorham street. Second. It's in one of the best locations on Gorham street. Third. It can never be worth any less. Fourth. No street in Lowell, with a single exception, has changed so much in character and increased so fast in value as Gorham street. Fifth. It's practically needed for business now. Sixth. It will be hard to select many pieces of real estate in Lowell today that have better prospects. Seventh. It's always been a serious mistake made by many purchasers in Lowell, with money to invest, in allowing opportunities like this to pass by and then investing elsewhere because the property is cheaper. You can examine and look the premises over any time.

The purchaser must deposit with or secure to the auctioneers $700 as soon as the property is struck off. Other terms easy.

PATRICK SMITH, Administrator of the estate of Jane Smith.
Wm. H. Anderson and James J. Kerwin, Attorneys.

THURSDAY AFTERNOON.

A PLEDGE TO THE PUBLIC.

NO EQUIVOCATION. NO CHANGING OF MY MIND.

I own forty very choice building lots, and also three houses, all of medium value, and situated on either Chelmsford, Blodgett, Midland, Inland or Emery streets, ward eight; until recently the lots belonged to my three sisters and myself. Purchasing the interests of my sisters in the property has placed me in the position of being compelled to immediately dispose of part of the premises in order to make myself comfortable financially.

To do my duty to myself and to gain relief from my burden and to keep faith with my promise at the head of this advertisement, I shall on Thursday, the 14th day of June, 1900, commencing promptly at half past four o'clock in the afternoon, regardless of weather and positively and actually to the highest bidder, sell at least half of the forty lots and two of the houses to whomsoever will give the most for them.

Chelmsford street, Blodgett street, Midland street and Emery street all have sewerage, water and gas. There isn't a lot that is five minutes' walk from the Chelmsford Street or Chelmsford Centre lines of electric cars. There are five corner lots, three of them on Chelmsford street. Inland street has just been put through to Chelmsford street, thus making three streets from the premises straight through to Chelmsford street. Almost every lot lies high and dry; every lot is a desirable one. Originally there were seventy lots in the layout, and those left are the choice ones, because it was believed they would most increase in value. Now they may bring less than the poorest one has already sold for. Most of the lots sold have been built upon. There is not in all Lowell so respectable and genteel a neighborhood where you can establish or build a home at so moderate a cost as the very locality of these premises; the lots are right in size, plan and frontage, they being from 3000 square feet in area to 7194 square feet, the frontage from 40 feet to 72 feet.

The premises were formerly an elegant orchard and in its day famous; many have fruit trees now. If you will only examine the estate and look the lots over, you will certainly be attracted and pleased with them.

The houses are numbered 17 and 23 Emery street and 27 Midland street. The Emery street houses have eight rooms each and are always rented. I believe there are two hundred families in Lowell who can and would be glad to secure them at the price they will sell for. The Midland street house has eight rooms, was built by the day, and is first class in material, construction and arrangement, and at slight expense could be made into a two-flat house.

A cleaner or more healthy neighborhood, a pleasanter community to live among, does not exist in Lowell for respectable families in moderate circumstances.

The purchaser of each house must deposit with or secure to the auctioneers $200 as soon as each house is struck off; the purchaser of each lot must deposit with or secure to the auctioneers from $50 to $100 as soon as each lot is struck off. Of the purchase money on either houses or lots, two-thirds can remain on the mortgage with interest at 5 per cent. per annum.

You can see a plan of the premises at the office of the auctioneers, where all inquiries relating to the sale of the property must be made.

EMERY F. BLODGETT.

PUTS FLESH ON THIN PEOPLE

JOHNSON'S DYSPEPSIA CURE

A Scientific, Unfailing and Permanent Remedy for Dyspepsia, Indigestion and all Stomach and Nerve Troubles.

Jas. Starin, of St. Paul, Minn., says: "I had always been thin and emaciated; appetite good, but food did not seem to nourish me and had never found anything to do me any good until I commenced to take Johnson's Dyspepsia Cure. Have now been taking it two months, have gained fifteen pounds and am still increasing. It is a wonderful medicine for weak and run down people." Large Boxes, 10c, 25c and 50c.

FOR SALE BY

For Sale by All Leading Druggists.

J. M. KINGSBURY, No. 371 Bridge St.
MEATS AND PROVISIONS.

A PROUD POSSESSION

You will be proud of possessing one of our speaking portraits. They are full of life, full of grace, full of artistic merit.

As a family possession such portraits are very desirable. There is increasing value in them. They're worth having always—but more valuable as time passes.

Duclos' Portrait Studio, 29 Central Street.
LOWELL, MASS.

It Is Impossible to Find a Bakery in This City

that can compare in price and quality of bread, cake and pastry with that supplied by PETER WATSON. He only uses the very best of materials in his Bakeries, as well as the most expert bakers. When you want the best, call at

PETER WATSON'S Home Made Bakeries,
52 to 60 Charles St.,
46 Lawrence St.

The Only Cold

place to be found in Lowell is in one of our Peerless Refrigerators. You need the best Refrigerator, and we ask you to look Refrigerators over in OTHER STORES and then see ours, and if you do not say ours is best we will not urge you to buy.

OF COURSE

We have cheaper ones that will give as much satisfaction as many that are sold by some dealers as best. There is only one best and that one is

OUR PEERLESS.

Baby Carriages and Go-Carts are right in season and don't pass our door without calling.

P. S.—Orders taken for wood and coal.

GAYNOR & CO.
35 Prescott St.
Tel. 906-2.

ALLAN LINE.

New York to Glasgow.
(Via Londonderry.)

Laurentian, June 9. Sardinian, June 16. State of Nebraska, June 30.

First Cabin, $50.00 and upwards. Second Cabin, $35.00; Return, $60.00. Steerage, $23.50; Prepaid, $24.00.

Steerage passengers from Boston allowed first-class fare to New York via Fall River Line, free of charge.

For descriptive circulars, plans of steamers and other information, apply to H. & A. Allan, 92 State street, Boston, Mass., or

Dennis J. Murphy, 18 Appleton St.

JOSEPH'S BONDAGE

A Dramatic Cantata, By J. M. Chadwick

By the Chorus and Children's Choir, consisting of 130 voices of the First Trinitarian Congregational Church, Lowell, under the direction of Mrs. George F. Kenngott, assisted by the American Orchestra and Miss Alice L. Frothingham, pianist,

At Huntington Hall,

Wednesday, June 13th, at 8 P. M.

Reserved Seats, 50, 35 and 25cts.

Tickets on sale at Box Office, Huntington Hall, on and after Monday, June 11th.

A. G. POLLARD & CO.

MERRIMACK, PALMER AND MIDDLE STREETS.

An Immense Window Display

67000 Yards Piled in One Window

Percales and Ducks

They were all damaged in the mill by a small pin hole every 59 inches, but hard to find, it is so small, still it is there and we put them on sale yesterday at nearly half prices for that reason.

PERCALES

are yard wide, all handsome, small and medium patterns; quality worth 10c. at regular price. Sale price

7c. Yard.

DUCKS

are 30 inches wide and fast colors, all new and pretty patterns for Outing Dresses and Waists, Skirts, etc. Quality worth 12 1-2c. everywhere at regular price. Sale price

7c. Yard

This is one of the largest purchases made by this firm for several years, but as we consider them extra good values, we expect them to be appreciated and sold very quickly.

BASEMENT DEPT.

A. G. Pollard & Co.

THE LOWELL SUN

Three Editions Daily.

JOHN H. HARRINGTON, Proprietor.

SUN BUILDING, LOWELL, MASS.

Member of the Associated Press.

$3.00 Per Year. 25c. Per Month

The Sun is the only paper in Lowell receiving the full day service of the Associated Press, the greatest news gathering organization in the world. The entire service is received over a leased wire by our own operator in our own office in the Sun building.

Any Two

The Sun has a larger circulation than any two other papers published in Lowell. It is the best and cheapest advertising medium in the city.

The real cost of advertising is not the price per inch, but the price per inch per thousand papers.

. . . See the Point?

THE MULTIPLICATION OF CRIME BY EXAMPLE.

There is a scriptural quotation which says "Woe to him by whom scandal cometh," and if considered in its bearings upon suicide alone, its importance will be clearly seen.

Scandal may be defined to be the setting a bad example, which may be followed by the weak minded, the vicious or the habitually wicked.

Not only is suicide produced by example, but even the method and the instrument of death used in one case will be used in a precisely similar manner in another case.

The "Jack the Ripper" tragedies in London, some years ago were so horrifying that they shocked the entire civilized world and yet the police were unable to apprehend the culprit.

Soon after the news of these tragedies was given to the world, others exactly similar in character were committed in Paris and even in New York. Nobody supposed that the London "Jack, the Ripper" could be in either of these cities while still occasionally plying his favorite practice in London. Not his example did the work in other cities. Weak minded men with criminal tendencies were at once inspired by reading of his crimes, to duplicate them elsewhere and for a time they were pretty well duplicated.

Everybody hereabouts remembers the Guldensuppe murder in New York in which Mrs. Nack and Barber Thorne cut a man in pieces and distributed the parts to various hiding places, some in the harbor, some buried in the ground and others variously concealed. This murder had been committed but a comparatively short time when a couple of others exactly similar were committed in other cities. Does not this show the result of example due to the scandal given by the first murder?

There are men who seek notoriety by attacking prominent people. It was this mania perhaps that lead Guiteau to assassinate President Garfield and it was but recently that a man attempted murder merely to get his picture in the papers. He probably failed in his object but his mania indicated to what an extent some hare-brained individuals will trifle with life.

Harry Cornish received a deceitful bottle supposed to be bromo-seltzer, but which proved to be a most deadly poison and since that time several deaths have resulted from the use of that very poison, cyanide of potassium. The suicide of young Gray here in our own city was due to the use of that same poison.

It is useless to multiply instances, as these are sufficient to prove that murders, suicides and tragedies of all kinds are largely produced by the effort of weak or depraved individuals to imitate somebody else, even in the most heinous and revolting crimes.

So it is in every stage of criminal annals. Crimes are committed and propagated by example. When new forms of crime are reported they are immediately imitated so that it comes to a matter of following an example, copying from the work of the scandal giver.

In such cases it is generally found that the culprits whether as originators or imitators in crime are usually men who have no belief in the doctrine of future rewards and punishments, as otherwise no man would dare to destroy the life placed in his charge by the Creator, lest he should eventually reach the region of eternal and unutterable woe.

Indeed few of those who commit murder or suicide with deliberation can have any faith at all in a Supreme Being who holds every man accountable according to his lights. An investigation into the domestic and educational training of murderers, suicides and other criminals would throw some valuable light upon the subject as well as upon the frequency with which the worst crimes are produced merely as the result of example.

THE GAS COMPANY'S BLUFF.

The Lowell Gas Light company has petitioned for permission to increase its capital stock by $125,000 and a hearing will be granted upon the petition at the state house on the 15th instant.

This step is undoubtedly taken to lessen the chances of an adverse decision by the commissioners on the petition of the city for a reduction in the the price of gas.

The decision in Lynn and that given for New Bedford on Thursday has given the company a cue to the method of warding off an unfavorable decision.

In the New Bedford case the commissioners while making a slight reduction had great regard for the plans of the company as regards improvements alleged to be necessary. No doubt the local company hopes to escape being forced to reduce its rates by showing what a terrible need there is for improvements, but when it offered to sell out here a few months ago for $2,600,000 there was no talk of needed improvements.

It may be that the commissioners will accept a bluff of this kind and yet they may be fair enough to place a proper estimate upon this scheme for increasing the capital stock.

It is all a hoax to hoodwink the commission. The city solicitor and others interested should be prepared to point out the object of this new move and to attend the hearing for the purpose of opposing the petition.

If other cities manufacture gas at 80 cents a 1000 feet why cannot the same be done in Lowell, where dividends of 12 per cent. are paid?

THE FRUITS OF HANNAISM.

In the last national campaign Mark Hanna was the financier and business manager of the whole republican menagery. Before McKinley was brought out Mark said if the corporations furnished the money he would furnish the man. The corporations and the trusts, then not nearly so numerous as now, came up in grand style. They were given full power to write the schedules in their respective lines in the new tariff bills and the result is seen in the enormous combinations formed in every part of the country to extort high prices for every necessary of life.

Mark Hanna was also given carte blanche authority to promise appointments in lieu of votes in close states and accordingly he had pledged the administration to furnish places for a whole army of office hunters. Neely and Rathbone who have robbed the Cuban people by the most outrageous contrivances for the extortion of money are two of Hanna's men, but McKinley having accepted them will have to bear the responsibility for their stealing. What other kind of officials could be expected to come fully accredited from the prince of boodlers? Will the next campaign be conducted on similar lines? Undoubtedly it will, with the exception that there will be more protestations of honesty, more promises of amendment, and a systematic attempt to bluff the people on the imperial question, the trust question and various other questions of vital importance by solemn platform declarations designed only to delude the public and catch votes.

Councilman Walker wants a Saturday half holiday for city laborers. This can be easily arranged as in the mills by working four hours additional on the first five days of the week to make up for being idle on Saturday afternoon.

The car in which President Kruger rides is now the capital of the Transvaal. General Roberts would probably prefer capturing the car capital with its occupants to taking Pretoria.

The insanity plea is to be tried in defence of Kittredge, the alleged burglar. If reports be true, it is about the only plea that can be put forward in this particular case.

The British detectives are dogging the steps of the Boer envoys as they follow Irishmen suspected of being patriotically inclined towards the motherland.

The Normal school made Tree Day quite a feature on Thursday. If each class plants an oak in turn, the grounds will in time be well shaded.

Admiral Dewey is receiving great ovations in Ohio, but that should not lead him to think that anybody wants him for president.

It seems that Lowell is a great rendezvous for tramps. Can it be that we are too lenient with them?

CRISP GOSSIP

There's nothing like loading in all things. The entire world was at peace until Uncle Sam jumped in and walloped Spain. Now Spain is about the only country on earth that isn't either at war or on its limits.

A writer on the Golden, the editor of which, by the way, is Rev. J. B. Delaney, formerly of this city, discussing the indifference of parents as to the behavior of their children very cleverly says: "There is a golden medium between 'Come in here, you little brat, or I'll kill you,' and 'Sweety, please not be out too late, mamma worries,' but we think it can be found among the branches of the nearest thick tree."

"What senseless style is this?" I thought,
"What new sartorial passion?
And who on earth stands sponsor for
The idiotic fashion?"
I've asked a dozen maids or more,
A tailor and his cutter,
But no one knows why skirts are made
To drag along the gutter.

—Life.

The Greek who was fined $6 for taking 3 fish from the fish or hatchway at Pawtucket Falls should eat Porterhouse steak and save money.

The man with the plaid vest and white shoes isn't half as foolish as he looks.

The projectors of the public bath should their project fall through, should not be discouraged. There still remains the Benevolents' picnic at Lynn.

Mrs. O. R. Park of Varnum avenue has returned from her summer home at Bay View, Me.

Play!

Any game you choose—you can keep your blood cool and your nerves steady by drinking plenty of

HIRES Rootbeer

The Favorite Temperance Drink.

A 5 cent package makes 5 gallons. Write for list of premiums offered free for labels.

CHARLES E. HIRES CO., MALVERN, PA.

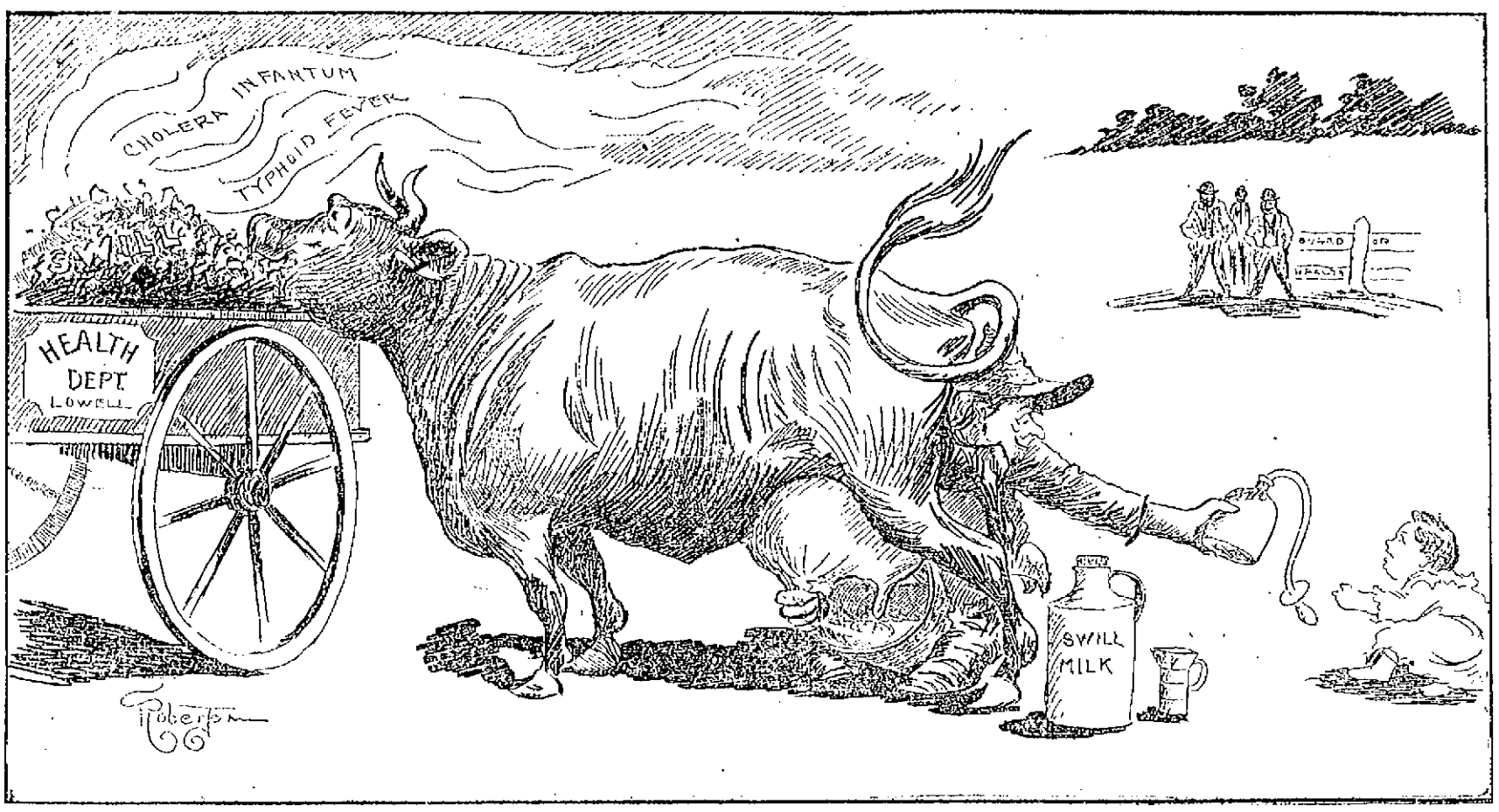

THE COMMISSION OF A CRIME.

MRS. REBECCA D. LOWE, PRESIDENT OF THE GENERAL FEDERATION OF WOMEN'S CLUBS.

MRS. LOWE WON

President of the Federated Women's Clubs

THE GEORGIA WOMAN VERY POPULAR

A Boston Paper Made Organ of the Federation

By Associated Press to The Sun.

MILWAUKEE, Wis, June 9.—The feature of yesterday's session of the club women's convention was the election of officers, the result being as follows: President, Mrs. Rebecca Lowe, of Georgia; first vice president, Mrs. Charles Denuison, New York; second vice president, Miss Margaret J. Evans, Minnesota; recording secretary, Miss Emma Fox, Michigan; corresponding secretary, Mrs. George Kendrick, Pennsylvania; treasurer, Mrs. Emma Van Vrechten, Iowa; auditor, Mrs. George H. Noyes, Wisconsin.

Directors: Mrs. Chas. K. Fairbanks, Indiana; Mrs. Edward Buchalter, Ohio; Mrs. Annie D. West, Massachusetts; Mrs. Mary Lockwood, District of Columbia; Mrs. W. J. Christie, Montana; Mrs. Lillian Streeter, New Hampshire; Mrs. W. J. [illegible], South Dakota; and Mrs. L. R. Priddy, Kansas.

Out of the 754 votes cast for president, Mrs. Lowe received 563 and Miss Margaret Evans, 187.

The long business meeting which occupied the morning and afternoon session was devoted to important changes in the by-laws growing out of the question of reorganization. As to the side issue of representation the by-laws now read: "That for all clubs numbering less than fifty, representation shall be through the president or her representative only. For clubs numbering between 50 and 100, the representation shall be through the president and one delegate; for larger clubs, one delegate shall be allowed for every 100 members."

The office of state chairman of correspondence was done away with and presidents of individual clubs are no longer vice presidents of the general federation.

A number of resolutions were passed, one of them endorsing the New Jersey Federation's effort to save the palisades.

Another urged the protection of women and children in the industrial world.

By unanimous vote the Club Woman of Boston was made the official organ of the board and general federation.

Greetings were cabled to Jennie June, who is known as "the mother of women's clubs."

During the day there were four interesting sessions.

Invitations have been received from Buffalo and Boston for the next biennial, which will be subject to the consideration of the new board of directors.

Miss Helen Whittier of this city was one of the speakers yesterday.

TRADES COUNCIL

ORDERED NOT TO WORK ON L'ASSOCIATION CATHOLIQUE CLUB HOUSE.

The regular session of the Building Trades Council was held last evening. The matter of the foundation of the new building of L'Association Catholique was brought up. The council claimed that the contractor who is to lay the foundation has engaged non-union men for the work. They voted to advise the various unions to refuse to place any work upon foundations laid by non-union men, and if the contractor persists in laying the foundation regardless of organized labor they will keep all union men away from the building. A committee was appointed to wait upon the directors of the association to see if the matter could not be satisfactorily arbitrated. This committee will report to the meeting of the Trades and Labor council tomorrow afternoon and state the results of their conference.

CITY HALL NOTES

There appeared at the office of the overseers of the poor, Friday, a woman with several children, who came all the way from Montreal because her husband threatened her life. She managed to get passage over the road somehow but arrived here without money or friends to go to. She wanted aid which it was manifest she was entitled to. But she was sent to the Tewksbury authorities who will probably send her back.

A man who gives his name as Milo Whittier, Caribou, Me., writes to the mayor for information in regard to his sister, Lizzie A. Whittier, who at one time lived at 19 Rock street.

BOY'S BODY RECOVERED.

The body of the Riendeau boy, who was drowned Thursday while fishing in the Merrimack river near what is known as "Stony," was recovered last evening at 6 o'clock, by Peter Plante, between Stony and the small island a little way down the river.

A pleasant office to let in The Sun building. Inquire at Sun office.

CUT TO PIECES

Chinese Missionaries Killed by the "Boxers"

By Associated Press to The Sun.

LONDON, JUNE 9.—THE PEKIN CORRESPONDENT OF THE TIMES IN A DESPATCH DATED JUNE 7 SAYS: "PARTICULARS RECEIVED HERE SHOW THAT MESSRS. NORMAN AND ROBINSON, THE MISSIONARIES, WERE HACKED TO PIECES IN CIRCUMSTANCES OF REVOLTING BARBARITY."

"The government has delegated as a commissioner tox Cho-Hau and Pao Ting-Fu, to investigate and report a notorious anti-foreign official who is known to be in sympathy with the Boxers."

The Pekin correspondent of the Times telegraphing June 8 says: "The news that General Nieh's foreign drilled soldiers had fired upon the Boxers who were destroying the railway near Tien Tsin was favorably received as giving some ground for hope that the government would change its policy. Now arrives the intelligence that Nieh's troops have been ordered to return to camp at Loh-Lu-Tai and that their action has been condemned. The Tsung Li Yamen, however, denies the truth of the latter statement. But these denials are never convincing. If it be true, the news must be regarded as serious. The American missionary conference today sent a despatch to President McKinley appealing for protection and asserting that the missionaries at Pao-Ting-Fu and other places are in extreme danger, that the Tung-Chau mission station has been abandoned, that chapels have everywhere been burned and that hundreds of native Christians have been massacred.

"The serious condition of affairs in Pekin is reacting upon the provinces. The French minister here has received a telegram saying that the French consul at Hong Tsze and the French agent at Hun-Nan-Fu have both been compelled to retire from their posts, as the viceroy announced that he was unable to guarantee their safety.

"The Boxers yesterday burned a Russian chapel at Tung Tingan, five miles north of Pekin. Hsui Ching Cheang, director of railways, admits that the destruction of the Pekin-Tien Tsin railway is continuing, the Tsung Li Yamen being powerless to prevent it. Sir Halliday McArtney, English secretary of the Chinese legation in London says that the concerted action of the powers will save the situation in China and that the end of the disturbance is in sight and that soon all trouble will be over.

LAST SOCIAL

OF LOWELL NORMAL SCHOOL SOCIAL CLUB.

The last social of the Lowell Normal School Social club was held yesterday in the gymnasium of the school and it was of a musical and social character. All who were present enjoyed themselves to the utmost.

At about 4 o'clock they commenced on a musical program of six numbers, opening with a piano duet by Misses Long and Moore, which received much applause, and was immediately followed by a song rendered by Miss Conway. She seemed to have pleased her audience by the large outburst of clapping hands and merry faces. Following Miss Conway's song came a piano solo by Miss Walsh which was appreciated by all and after she had completed her part of the program, Miss Pindar, who is always a favorite, delighted the club with her beautiful rendition of a solo. On the completion of Miss Pindar's solo, Miss Moore again took the piano seat and won much applause for a piano solo which she rendered in a very pleasing manner. Not satisfied with one solo from Miss Pindar she again favored her audience with another solo, which completed the musical program.

Then came the dancing, into which all the young ladies started with light hearts and smiling faces, knowing it was their last social and appreciating it all the more. They commenced upon an order of seven dances. Having merrily tripped through the order of dances they partook of a collation served by members of the club. Miss Corkhill, the president, presided.

Miss M. L. Delude, the milliner, is enjoying herself on the continent. In a letter dated May 27, she writes that she witnessed the Passion Play at the quaint town of Oberammergau and talked with many of the principal characters in the drama. She has also passed through the canals of Venice in gondolas, visited many sacred shrines, gazed upon historic statues, and paid visits to prominent people in France, Italy and Greece. She expects to return to Lowell in about a month.

ATTENTION, BUTLERS!

All members are requested to meet at headquarters, 65 Central street, Memorial Sunday, June 10, 1900, at 2 p. m. sharp. Full uniform with new caps.

J. J. GOOKIN, Secretary.

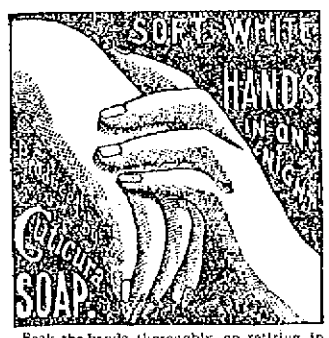

Soak the hands thoroughly, on retiring, in a hot lather of CUTICURA SOAP, the most effective skin purifying soap, as well as purest and sweetest for toilet, bath, and nursery. Dry, anoint freely with CUTICURA OINTMENT, the great skin cure and purest of emollients. Wear old gloves during night. For sore hands, itching, burning palms and painful finger ends, this *one night treatment* is wonderful.

Sold throughout the world. POTTER DRUG & CHEM. CORP., Prop's, Boston. "How to Cure Beautiful Hands," free.

PUTNAM & SON,

166 Central Street.

Women's fine sailors.

Our showing of women's sailors embraces only the two most fashionable shapes, the Knox block and the Paris Exposition. The braids are exclusive, the bands were made especially for these goods, and the hats were manufactured in men's factories. Better shaped hats and finer trimmed than the ordinary sailors, and just such as the best New York retailers are showing. There are very few of a kind, and they can never become common.

Unusually attractive neckwear.

There's nothing higher in favor with men who dress well than "Rumchundas" for summer wear. All of our silks are from David Evans & Son, London, the best printers in the world of these Eastern designs. Uncommon patterns and quaint colorings add to the charm of these goods. All shapes—squares, derbys and pointed end ties,

at one price, 45c.

White neglige shirts

are extremely swell, and promise to be the most desirable of all summer shirts. Many styles and many kinds here. Made in all ways; plain, corded and plaited imperials, fronts, madras, oxfords and zephyrs,

from $2.45 as low as 95c.

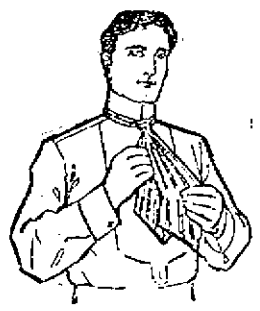

From Yesterday's Late Editions.

BOARD OF POLICE

Submits Its Annual Report to the Mayor

The annual report of the board of police a most complete and voluminous document was tendered Mayor Crowley today. It contains much of a statistical character relating to the work of the department and the following interesting reading matter:

Office of the Board of Police,
June 1, 1900.

Hon. Jeremiah Crowley, Mayor of Lowell:

Dear Sir—The board of police has the honor to submit herewith the annual report of its administration for the year ending May 31, 1900.

The year that closed April 30, 1900, closed the experiment of "No License" in Lowell. In spite of the most strenuous efforts on the part of the Board of Police and the organization of a special body of officers to deal with attempted violations of the liquor laws and to supplement the efforts of the regular patrolmen, illegal sales of liquor were numerous. The accompanying reports and statistics show that a number of arrests and seizures were made, indicating that a commendable activity was observed; yet the number of arrests for drunkenness and kindred offenses shows that liquor was obtained from sources, legal and otherwise.

The average citizen is not specially familiar with the many and seemingly contradictory laws governing and regulating the liquor traffic, or else he is indifferent about them; yet his lack of knowledge seldom precludes him from a vigorous criticism of those who are endeavoring to enforce them. It is not generally understood that in its simplest and plainest terms, the effect of a no-license vote is merely to prevent the granting of licenses to sell intoxicating liquors.

It does nothing more; it can do no more; it merely prohibits the sale of intoxicating liquors in Lowell by Lowell people under licenses issued by the Lowell authorities, the revenue from which accrues to Lowell. It does not forbid the sale of liquors to citizens of Lowell by persons residing in other places and doing business under licenses issued by those places. Liquors can be brought freely and plentifully into this city without the let or hindrance of anybody, provided the goods are duly marked with the names and addresses of the sender and receiver and with the character and number of the contents. Liquors so arranged were brought into this city and into the homes of the city, and when drunk to excess the house and not the saloon became the local fountain head of drunkenness. On the other hand many people went into neighboring cities to indulge their tastes for liquor and returning frequently brought parcels of intoxicants with them and often the evidences of a too free use of them.

None of these things can be stopped or remedied by any law that this board has cognizance of; yet in too many instances unthinking people insisted that in some occult way the board of police is culpable for not invoking a law of their own making to stop this perfectly legal traffic. They never seemed to realize that "no-license" and "no drinking" were not synonymous terms, or that intoxicating liquors purchased in Boston or Lawrence did not cease to be intoxicating when transported to Lowell. The no-license law in practical operation illustrates in many of its phases the old proverb, "You may lead a horse to water, but you can't make him drink." Men and women are sometimes like horses—and mules.

The board believes that it has secured as much success in the enforcement of law as was possible under the circumstances, while the records of the department show 2063 arrests for drunkenness from May 1, 1899, to May 1, 1900, as against 2973 for the 12 months preceding. These statistics are not as illuminating and convincing as they might be in indicating the real gain for sobriety. The city of Lawrence complained bitterly of the increase of drunkenness caused by Lowell visitors, and Nashua—in a prohibitory state—rather oddly made a similar complaint. If, as is probable, these two cities absorbed the difference in the drink statistics of the two years, the tale of two cities does not indicate a moral gain that is quite apparent, inasmuch as the change of locality in which a man gets drunk can hardly be accounted a change in his moral point of view. While it may be a subject for congratulation that Lowell had nearly a thousand drunkards less in her police court in one year than in another, it is hardly a matter for rejoicing that a neighboring community has had that dubious sort of honor thrust upon it. The main difficulty in a no-license year does not lie in enforcing the laws made and provided, but in making the public understand that the board of police cannot enforce those other and intangible laws which exist only in the imagination, desires, hopes and prejudices of those who think that ethics is only a matter of law enforcement; and that the defects and deficiencies of law should be remedied by the fiat of some commission or authoritative body. Some three men who in all soberness wanted the express companies prohibited from bringing liquor into the city at all and who believed that the Lowell expressmen should be refused licenses during the no-license year; that is to say, these good and well meaning people wanted the board to violate both the moral and statute laws and debar a number of hardworking and law abiding citizens from earning bread and butter for themselves and their families.

The board of police in its administrative capacity has to deal with conditions not theories, with statutes actual and vital, and not the whims and fancies of people who believe that their views should take precedence of the law as it exists. Until the people of Lowell familiarize themselves with the laws governing the conditions they may enter upon by their action at the polls, those having the administration of the law must expect to be subjected to baseless, misleading and unwarranted criticism of their official acts and conduct.

THE BICYCLE RIDERS.

Many complaints of the unseemly and disorderly conduct of bicycle riders on the boulevards have been received from time to time and the board in the past has made requests for an ordinance regulating this traffic, these requests being invariably ignored. The physical condition of the Pawtucket boulevard has in a great measure cured the evils complained of there, for that thoroughfare can no longer be termed a pleasure resort, even for drivers or cyclists. The activities of the bicycle rider have been transferred to the Princeton boulevard whence he is practically driven the driving public by reckless riding and rowdy conduct.

When evening falls matters grow worse. The board has detailed two officers for special duty there and a number of arrests have been made with excellent results. Nevertheless, the work of handling a crowd of reckless men and women is difficult and temper-trying for arrests can only be made practically for violation of the statutory speed limit. The Princeton boulevard is still a perilous thoroughfare for pleasure driving and it is still hazardous for women and children to avail themselves of the advantages of a drive constructed and maintained at much expense. The necessity for an ordinance limiting speed, excluding heavy traffic and confining bicycle riding to certain paths from which drivers shall be excluded, is as urgent for the boulevards now as ever, and until such ordinance is adopted it is idle to expect the police to secure a proper protection of life and property in those thoroughfares. The board would respectfully suggest that the mayor bring this matter again to the attention of the city council for legislative action.

The problem of keeping up the efficiency of the force without doing injustice to men who have grown gray in the police service of the city has been solved by the adoption by the city council of the provisions of Chap. 375 of the Acts of 1892 whereby authority was given to pension officers under such conditions as would be deemed expedient and equitable. The council took statutory action last December and this board placed Patrolmen Henry Farrington and Isaac Libby on the retired list, their action dating back from Jan. 1, 1900. These men had been faithful officers and had blameless records of long service. Patrolman Farrington having been a member of the force since July 1871, and Patrolman Libby since May, 1861.

The discipline of the force during the past year has been excellent. During the period one officer was dismissed from the service for gross neglect of duty and three were fined for breaches of the rules governing the department. Three other men were brought before the board on minor charges; two were reprimanded and the third case was dismissed, the complaint being obviously unfounded.

In what was deemed the best interests of the department several changes were made in the organization of the force. Sergeant Hugh Downey has been promoted to a lieutenancy to fill the vacancy made by the restoration of Lieutenant George Palmer to the ranks; and Patrolman John H. Crowley was advanced from the ranks to supply the vacancy made by Downey's promotion.

Eight patrolmen were promoted from the permanent reserve to the regular force, two were advanced to the permanent reserve from the probationary reserve and nine men were appointed on the probationary reserve from the civil service lists. These changes made a permanent addition to the force of seven men, which the growth and necessities of the city made imperative and which were actually made in obedience to a request of the city government.

The board has always been conservative in the matter of increasing the numerical strength of the force, for such increase in number involves an increase in the expenses of the department, every additional police officer meaning an expense of a thousand dollars per annum. The rapid growth of the outlying districts of the city is building up territory that must be policed and protected and this can only be done by adding new men to the force. New men means new expenses, and it is well that the taxpayer should understand that he can only be protected when he pays for it in the means and equipment of protection.

The following table shows the number and character of the licenses to sell intoxicating liquors granted and issued by the board of police, May 1, 1900:

15 1st class as innholder at $1500 each, $22,500.
65 1st class as common victuallers at $1300 each, $84,500.
10 4th class as retail dealers at $500 each, $10,000.
3 4th class as wholesaler at $1500 each, $4500.
1 5th class as brewery at $1500 each, $1500.
42 6th class druggists at $1 each, $42.
2 special class as clubs, at $50 each, $100.
4 dealers in paints and oils at $1 to sell pre lacohol, $4.
Total 133,146.

Of this 20 per cent—$28,266.50—goes to the commonwealth and the balance—$114,879.50 is added to the revenue of the city.

Appended are the tabulated statistics statements of the work or the various sub-divisions for the official year.

Respectfully submitted,
JOHN A. FAULKNER,
HARRY L. RICE,
PETER J. BRADY,
Board of Police of the City of Lowell.

The statistical reports include the detailed work of each sub-division of the department, the roster and pay roll of the department.

SPECIAL MEETING

Of Dracut Voters Called for June 16th.

ITS WARRANT CONTAINS THREE ARTICLES

John Ames Suggests a High School

The selectmen of Dracut held a special meeting this morning to prepare a warrant for the special town meeting to be held on June 16.

Great care in drafting the document was taken, owing to the great mix-up which resulted partially from an inaccurate warrant at the regular meeting last March.

The warrant consists of three articles and will be posted by Constable Elliot Morgan tomorrow.

It was prepared as follows:

Article 1. To see if the town will vote to authorize the town treasurer to borrow a sum of money not exceeding three thousand dollars, for a term not exceeding five years, at a rate not exceeding four per cent. per annum, for the purpose of purchasing a lot of land not exceeding ten thousand feet, and the building of a two-room schoolhouse east of the street railway tracks in the vicinity of the post office, or act in any way relative thereto.

The article is to see if the town would vote to appropriate the sum of $6000 for the purpose of building a two or four room annex to the Collinsville school, to accommodate the rapidly increasing population of this portion of the town.

Article three was suggested by John H. Ames of the Navy Yard. This article was to see if the voters of the town will rescind the vote taken at the last town meeting, to remodel the No. 7 schoolhouse at Dracut eCntre, for library purposes, and to also dismiss the committee appointed to carry out this work and to authorize the town officers to sell this building. Also to see if the voters would authorize the selectmen to purchase a lot of land on the Ames property at the Navy Yard, to erect a building thereon to be used as a town hall, public library, and for any other business that the affairs of the town may demand.

Mr. Ames spoke briefly on the question of a High school, saying that it would be necessary in the near future to erect one in the town, owing to the rapidly increasing population, due to the extensive enlargement of the American Woolen company's plant at Collinsville. He also brought to the notice of the selectmen an article of the statutes compelling towns of 500 families or over to maintain a High school, and in view of the rapidly increasing expenditures of money, to provide the children of the town with a High school education in the Lowell High school.

He also stated that he thought it would be a good idea to insert an article on this question in such a way that if passed a High school might be built in the town without going through the formalities of another special meeting if it was found necessary, after the census enumerators had completed their work in the town.

FATHER O'NEIL

Interrupted High School Exercises

By Associated Press to The Sun.

NORTHFIELD, Vt., June 8.—Quite a little excitement and some sectarian feeling was aroused at the graduation exercises of the Northfield High school last night when Father J. G. O'Neill, a priest connected with the church of St. John the Evangelist, interrupted the exercises, taking exceptions to the remarks of one of the pupils.

Master E. R. Brook, in delivering an oration on "The Island of Porto Rico," among other things said:

"The people are such as you might expect them to be after a domination of three or four hundred years of Spanish misrule; upon the back of industry has been the whip and upon the brain the fetters of superstition."

At the close of this oration, Rev. Fr. O'Neill advanced to the platform and asked permission to speak, which was granted. He said he was going to take a "header" and come right to the point.

"Master Brook made the statement that the people of Porto Rico are superstitious. We all know that Porto Rico was a colony of Spain and that the religion of Spain is Catholic. It means that the Porto Ricans being Catholic, were superstitious. I cannot agree with such a reference. There are two young men in this class of the Catholic faith, and they have feelings as well as others."

Immediately there were cries and loud hisses from men and women alike, and Rev. Fr. O'Neill retired saying.

"Hiss if you want to. It takes a man to get up on a stage and defend his rights. You cannot make these nasty references when I am around."

The program was then allowed to proceed.

SMALL POX

FOUR NEW CASES HAVE BEEN REPORTED.

By Associated Press to The Sun.

FALL RIVER, Mass., June 8.—Since Thursday afternoon four new cases of small-pox have been discovered in the city. All are in houses on Jencks street that were already under quarantine. At Westport factory five new cases have developed. Four of the persons ill are children in the Le Page family and the other is one of the two Guillette boys, who with their father, were staying with the Le Page's and were quarantined with them.

The four persons newly ill with smallpox here are Louis Caron, 19 years of age; Adeline Caron, 16 years, both of 319 Jencks street.

Alfeide Couture, 16 years, and Eugene Couture, 11 years, both of 319 Jencks street.

All the schools in Filat village, public and parochial have been closed.

REV. FR. BARRY

BURIED IN CALVARY CEMETERY TODAY.

BOSTON, June 8.— A solemn high mass of requiem was celebrated this morning in St. Cecelia's church here over the body of Rev. Richard J. Barry, the late pastor. The auditorium was draped in mourning. The services were attended by Archbishop John J. Williams, Bishop Brady and about 150 priests from all sections of the arch diocese. The officers of the mass were: Celebrant, Rev. William P. McQuade of St. James'; deacon, Rev. Henry Sullivan of the Cathedral; sub-deacon, Rev. Richard Burke of Lowell; masters of ceremonies, Rev. T. J. Holland of Malden, and Rev. Louis S. Walsh of Salem; thurifer, Rev. P. J. Gormley of Charlestown.

The interment was at Calvary cemetery.

Rev. Michael O'Brien, the rector of St. Patrick's church will start on his annual trip to Ireland on June 20. He will probably be accompanied by Rev. William O'Brien, pastor of St. Michael's parish.

The fond mother dreams great dreams of baby's future as she holds the sleeping little one in her arms. But the dreams will never come true unless she has given him a strong body and a healthy mind. Children die in hosts, or live to struggle through life feeble of body and dull of mind because the mother was unfit physically and mentally for motherhood. Women who use Dr. Pierce's Favorite Prescription endow their children with strong bodies and bright minds. It is every mother's duty to give her child the advantages of a healthy body and mind. A weak or sickly woman cannot do this. "Favorite Prescription" makes weak women strong and sick women well.

Mrs. Orrin Stiles, of Downing, Dunn Co., Wis., writes: "I have been intending to write to you ever since my baby was born in regard to what your 'Favorite Prescription' has done for me. I cannot praise it enough, for I have not been as well for five years as I now am. In July last I had a baby boy, weight 11 pounds, and I was only sick a short time, and since I got up have not had one sick day. I have not had any womb trouble since I got up. I was not only surprised myself but all of my friends here are surprised to see me so well."

Dr. Pierce's Pellets cure biliousness.

MORE SMALL POX

Found in Manchester Yesterday

PHYSICIANS THINK IT CAME FROM LOWELL

But Lowell Authorities Think Otherwise

One more case was added to the smallpox list in Manchester, last night.

Joseph Morin of 131 Orange street has had the disease in its milder form as was ascertained last evening, when he was examined by Dr. Parsons. He has nearly recovered and has passed the desquamation period, so the house will not be quarantined unless other cases break out in it. Instead Morin will be treated to a bath of formaldehyde or some other disinfectant, the house will be thoroughly fumigated with the formaldehyde lamps and every precaution taken to prevent the spreading of the disease from this source.

The pest house inmates are all doing as well as could be expected and there is no apprehension of a fatal determination of any of the cases.

The Manchester Union, this morning, says:

It is the opinion among the physicians that the disease was brought to Manchester from Lowell, Mass., where there have been several cases. How it got to Lowell no one can tell but it seems likely that it was brought there from Quebec by people coming to this country to work in the mills. It is in mill towns that the disease has appeared. Lowell, Fall River and this city being the greatest sufferers. How it escaped the vigilance of the officials on the Canadian line can only be accounted for by the fact that it is of such a mild character that it had not been recognized.

The local authorities here seem to be of a different opinion for they now have an idea that the cases in this city may have originated in Manchester.

NARROW ESCAPE

BRIG VERA CRUZ CAME NEAR GOING ASHORE.

By Associated Press to The Sun.

BLOCK ISLAND, R. I., June 8.—Considerable excitement was caused here this morning when it was discovered that the brig Vera Cruz, bound for New Bedford, carrying about 260 Portuguese, had a very narrow escape from going ashore last night. A thick fog prevailed and the brig ran almost to the breakers on the south side of the island when she discovered her position and dropped anchor. Fortunately there was no wind, so she held all right and early this morning a breeze veering off shore gave her a chance to make deep water. She proceeded for New Bedford soon after daylight.

SCULLY CASE

THE WIFE NAMES ANOTHER ALLEGED CO-RESPONDENT.

By Associated Press to The Sun.

NEW BEDFORD, Mass., June 8.—The divorce case of the Scullys of Fall River came up in the superior court this morning. This time the bundle by which it was brought in was a new specification filed by Mrs. Scully. Heretofore, she has charged her husband with adultery and indecent familiarity with one Melissa C. Henderson and one Minnie Sullivan. Now she names in addition one Rose Magowan. F. A. Pease, counsel for Scully, asked a continuance in which to meet the new charge and after a hearing the court granted the continuance. Mr. Pease also asked that his client have a chance to see the children, and the court agreed to make an order to that effect if the parties could not agree.

GENERAL'S DAUGHTER

OBLIGED TO GO TO THE ALMSHOUSE.

By Associated Press to The Sun.

NEW YORK, June 8.—Miss Henrietta Hadley, daughter of the late General William Hadley of the Fifth battalion Light infantry of the English army, and a colonel under Wellington in the Peninsular campaign, at her own request has been sent to the alms house on Blackwell's Island.

Miss Hadley is 70 years old. She told Superintendent Blair that she had long been the recipient of an annuity sufficient for her immediate wants but that this had expired and she was too proud to let friends in England know of her plight. Her case will be called to the attention of the English consul and it is believed that the old woman will soon be taken from the almshouse to be provided with a home more in keeping with her former station in life.

BRYAN'S VOTES

HE NOW HAS 425 DELEGATES PLEDGED TO HIM.

By Associated Press to The Sun.

CHICAGO, June 8.—The Chronicle says:

Senator Jas. K. Jones, chairman of the national democratic committee is expected to reach here early next week. William J. Bryan, it is said, will meet him shortly after his arrival and plans will be discussed for the work of the Kansas City convention.

Keen interest is being taken by officials at national headquarters in the reports of democratic state conventions. Up to date, 24 states have held conventions; of these 22 representing 556 delegates, have instructed for Bryan. Maryland and New Jersey are unpledged, the former having 16 and the latter 20 delegates. Bryan now lacks only 30 instructed votes of having a majority of the convention delegates.

The convention will be composed of 930 delegates and as many alternates. Under the two-third rule, however, a rule which has been enforced in democratic conventions for nearly forty years, the nominee for president or vice-president must receive two-thirds of the entire vote given. Bryan therefore lacks 181 votes of a nomination on the basis of instructed delegates.

LOST BOTH EYES

GOEBELS EYES WERE BURNED OUT.

By Associated Press to The Sun.

NEW YORK, June 8.—Otto Goebels of No. 344 East 68th street has his eyes burned out last night by an explosion of kerosene oil caused by the collision of a truck and a Third avenue car at the corner of 63rd street and Third avenue. The car was going north at an unusually fast rate of speed when it ran into a heavily laden truck. The car was thrown from the track and the truck's load, consisting of kerosene oil and other commodities were scattered in all directions. One of the cans of kerosene fell into the car and in some manner it burst with a loud report and became ignited filling the car with flames. Goebels, who was sitting in one of the front seats, was thrown into the flame and before he could be released his head and face were badly burned. He was taken to the Presbyterian hospital. There the doctors who dressed his wounds reported that both eyes had been completely burned out.

A Million Women

have been relieved of female troubles by Mrs. Pinkham's advice and medicine.

The letters of a few are printed regularly in this paper.

If any one doubts the efficiency and sacredly confidential character of Mrs. Pinkham's methods, write for a book she has recently published which contains letters from the mayor of Lynn, the postmaster, and others of her city who have made careful investigation, and who verify all of Mrs. Pinkham's statements and claims.

The Pinkham claims are sweeping. Investigate them.

THIRTY YEARS OF CURES

SERIOUS ACCIDENT

FIRE TEAM AND ANOTHER VEHICLE COLLIDED.

By Associated Press to The Sun.

LAWRENCE, June 8.—While Chief Rutter of the fire department was responding to an alarm, his wagon collided with a carriage occupied by William Kinsella and Frank Cox.

The teams collided at the corner of Franklin and Common streets although both drivers did all in their power to avert a collision. Chief Rutter was alone in his wagon. He was hurled from his seat but landed on the ground on his feet and was not injured.

Kinsella and Cox were thrown to the ground and were picked up unconscious. They were carried into Stanley's grain store where restoratives were applied. Cox was sent to his home in Methuen. He is suffering from internal injuries but it is thought he will recover. He is about 22 years old and is a clerk for A. L. Mellen, the provision dealer.

Kinsella received a severe shaking and his left ankle was sprained. He was removed to his home, 87 Cross street, where Dr. McEvoy attended him.

DIED FROM OVERSTUDY.

By Associated Press to The Sun.

BOSTON, June 8.—One of the saddest cases of overwork which the annals of Harvard record is that of William Thornton Parker, Jr., of Springfield, Mass., of the third year class in the Harvard law school, who died in the Cambridge city hospital at 3 o'clock yesterday afternoon from complications due to cerebray hemorrhage.

Parker was an extremely assiduous student and held a high stand in his studies. As this was his last year at school he was especially anxious to do well, and of late he had redoubled his exertions.

WHITSUNTIDE MEET.

By Associated Press to The Sun.

LONDON, June 8.—At the Manchester Whitsuntide meeting today, the Manchester cup of 2000 sovereigns was won by the Duke of Portland's filly La Roche.

J. C. Dyer's Joe Chamberlain, ridden by "Tod" Sloan, was second, and Oliver's Charina, ridden by L. Reiff, was third.

CHAMPIONS MATCHED.

By Associated Press to The Sun.

PROVIDENCE, R. I., June 8.—J. W. Gleinster of this city, champion long distance swimmer of America, and J. B. Lasalla of Sydney, Australia, champion long distance swimmer of Australia, yesterday signed articles of agreement here for a 15-mile race for the championship of the world. The match will take place on the afternoon of Saturday, July 14, and will be from Providence to Rocky Point, a shore resort on Narragansett bay.

Archie Horden of the New York Athletic club will be time keeper for Gleinster and P. Daly of the Fifth Avenue swimming school for Lasalla. Jesse Brown of Providence will referee. The men are matched for a side bet of $500.

SYRUP OF FIGS
ACTS GENTLY ON KIDNEYS, LIVER AND BOWELS,
CLEANSES THE SYSTEM EFFECTUALLY;
DISPELS COLDS HEADACHES & FEVERS;
OVERCOMES HABITUAL CONSTIPATION PERMANENTLY.
TO GET ITS BENEFICIAL EFFECTS,
BUY THE GENUINE—MAN'F'D BY
CALIFORNIA FIG SYRUP CO.
LOUISVILLE KY. SAN FRANCISCO CAL. NEW YORK N.Y.
FOR SALE BY ALL DRUGGISTS. PRICE 50¢ PER BOTTLE.

GAS EXPLODED

AND ABOUT 15 MINERS WERE IMPRISONED.

By Associated Press to The Sun.

CLOUSTER, Ohio, June 8.—A gas explosion occurred this morning at Mine No. 2, near this city. No fatalities are reported, but between 10 and 25 men are reported imprisoned in the mine.

GOLD DEMOCRATS

MUCH SPECULATION AS TO THEIR COURSE.

By Associated Press to The Sun.

NEW YORK, June 8.—A great deal of interest is being manifested by the politicians in what the gold standard democrats intend to do this year. The decision to call the national committee together was reached at a conference of the executive committee in this city last Friday after it had become evident that the organizations of New York and other states would support Bryan and free silver.

George Foster Peabody, chairman of the national committee, in commenting on the situation and the action of the executive committee says: "At our meeting last Friday we agreed that it would be wise for us to wait until after the Philadelphia and Kansas City conventions have both been held before announcing what we intend to do this year. We will meet in Indianapolis three weeks after the holding of the Kansas City convention. By that time the declarations of the Philadelphia and Kansas City conventions will have been made and we will have had time to form an opinion as to what to do. Of course, the question of candidates has been settled and we have some idea of what to expect in the way of platforms from the Philadelphia and Kansas City conventions, but we will have to wait until we see the actual declarations made in those platforms.

"We want to see what the republicans have to say on what is called imperialism and then again the republican currency plank may not be satisfactory. The same reasons apply to the convention to be held in Kansas City. It may be found that the delegates to that gathering will listen to reason and that the conservative element is in control. Until we know the exact situation it would not be wise to commit ourselves to any policy.

"I had hoped that it would not be necessary to re-organize our forces this year, but we decided that in our keeping reposed the old-fashioned democratic principles and that it was our duty to guard them well, and to take in this coming campaign whatever action may be found necessary to keep those principles before the people."

Richard Olney, attorney-general in Cleveland's last term, who is at the Waldorf-Astoria, was asked yesterday about a third ticket but he would not discuss the subject. He said he was too busy to bother with politics.

Ex-Secretary Francis and ex-Secretary J. Sterling Morton, are both in the city also, but they both disavow any interest in the policy of the gold standard democrats putting a ticket in the field.

CHOATE'S HOUSE

DAMAGED BY FIRE LAST NIGHT.

By Associated Press to The Sun.

LONDON, June 8.—The residence of United States Ambassador Choate, at No. 1 Carlton house terrace, S. W., was discovered to be on fire at about midnight last night. The flames were confined to the roof and were easily extinguished. There was some excitement among the members of the ambassador's household but the firemen soon reassured the inmates. The fire probably originated in an overheated chimney. Mr. Choate held a large reception yesterday afternoon.

Pain-Killer.
(PERRY DAVIS'.)
A Sure and Safe Remedy in every case and every kind of Bowel Complaint is
Pain-Killer.
This is a true statement and it can't be made too strong or too emphatic.
It is a simple, safe and quick cure for
Cramps, Colic, Cough, Colds, Diarrhœa, Rheumatism, Neuralgia, Cramp, Toothache.
TWO SIZES, 25c. and 50c.

W. A. LEW, 69 John St.
CLOTHING CLEANED DYED AND PRESSED.

Artificial Teeth
to wear well must be made of the best material. Don't waste your money on cheap teeth. They don't wear well. Buy the best; the price is very low and you will be better satisfied. Dr. Simmons, 93 Central street.

JOHN W. McEVOY
Counsellor-at-Law
And Public Administrator.
137 Central Street. Tel. 639-4.

Old City Hall Building.
ICE CREAM SODA.
Pure Fruit Flavors and the choicest kinds of pure home-made confectionery; also Ice Cream, all flavors at
218 Merrimack Street.

PETER H. SAVAGE,
Undertaker & Funeral Director
169 Worthen St
Telephone connection 461-4. Calls night or day promptly attended to. Carriages furnished for weddings and christenings.

FOR FIRST COMMUNION! Catholic Prayer Books! The finest assortment ever shown before in Lowell. Rosary Beads, silver and solid gold mounted. Medals, gold, silver and illuminum; Our first Holy Communion Remembrance Picture Cards are beauties. Statues and all kinds of religious articles. An immense variety.
Franco-American Book Store
520 Merrimack Street.

Bicycles! Bicycles!
FOR SALE.
First class Lady's Wheel at a very low figure, triplet, in first class repair. "Barlow." Call at DONOVAN & MANBUR'S, Swan Building, 26 Central Street, Lowell, Mass. Tel., 49-2.

BUILDING SITES
—ON THE—
EMERY LAND
New plot of land on the east side of Moody street now ready. There are some very choice lots in this plot of land. First come, first choice. Places, prices and terms at the office.
Low Prices. Easy Terms. Warranty Deeds.
Office open forenoons and evenings. On the land every afternoon. A. J. Ryan, Agent, 3 Hildreth building.

BERTRAND,
The Fashionable Tailor,
Is turning out some of the swellest Spring and Summer Suits to be seen this season. His prices are always reasonable and his work is guaranteed to please every customer. Remember the place, A. M. BERTRAND, 24 Middle street.

Boston & Maine Railroad

WINTER ARRANGEMENT.

In effect October 2, 1899. Trains leave Merrimack street depot, Lowell as follows:

For Boston, 5.43, 6.23, c6.42, *7.43, *8.50, c9.13, *9.40, 11.00 a. m.; 1.40, c3.00, 4.35, c5.44 p. m.
SUNDAYS, 5.45 a. m.

Trains leave Middlesex street station, Lowell, as follows:

For Boston, 5.48, 6.28, c6.45, w6.50, 7.04, *7.23, *7.25, 7.34, *7.43, w*8, *8.07, c9.15, w9.28, *9.50, w10.50, 11.03, *11.48 a. m.; w12.05, 12.35, w12.45, 1.43, w2.30, c3.03, w4.10, *3.47, w3.55, 4.28, w5.15, 6.22, c5.13, w*6.15, *6.23, 7.00, *7.45, w9.25 p. m.
SUNDAYS, 7.10, 7.28, w8.15, 8.48, 9.15 a. m.; w12.05, w4.05, 4.55, w5.30, 6.28, w7.25 p. m.

For Lawrence, 6.23, w6.50, 7.34, w8.37, w9.25, 10.35, w10.50 a. m., w12.05, w2.30, w3.55, 4.15, w5.15, w6.15, w7.00, w9.25, w11.25 p. m.
SUNDAYS, w5.15 a. m.; w12.05, w5.30, w7.25 p. m.

For Salem, Mass., 7.34 a. m.; w12.05, 1.23, w5.15, 5.53 p. m.

For Haverhill, 6.28, 6.50, 7.34, 8.30, 9.23, 10.50 a. m.; 12.05, 2.30, w3.55, w5.15, 6.15, 7.55, 9.25, b11.25 p. m.
SUNDAYS, 8.30 a. m.; 12.05, 8.30, 7.25 p. m.

For Newburyport, Amesbury and Portsmouth, 6.28 a. m.; 12.05, 2.30, 3.55, 5.15 p. m.
SUNDAYS, 5.30 p. m.

For Exeter and Dover, 6.28, z7.34, 8.30 a. m.; 12.05, 2.30, 3.55, 5.15 p. m.
SUNDAYS, 5.30 p. m.

For Rochester and Alton Bay, 8.30 a. m.; 12.05, 3.55 p. m.

For Somersworth, N. H., Saco, Old Orchard and Portland, 6.28, z7.34, 8.30 a. m.; 12.05, 3.55 p. m.
SUNDAYS, 8.30 p. m., for Somersworth and Portland.

For Augusta, Bath, Waterville, 6.28, 8.30 a. m.; 12.05, 5.15 p. m.
SUNDAYS, 5.30 p. m.

For Lewiston, 6.28, 8.30, a. m.; 12.05, 5.15 p. m.

For Skowhegan, 8.30 a. m.

For Bangor, Belfast and Rockland, 8.30 a. m.; 5.15 p. m., ex. Saturday for Belfast and Rockland.
SUNDAYS, 5.30 p. m.

For St. John's, N. B., Halifax, N. S., Montreal and Quebec, 5.15 p. m. (5.15 does not connect Saturdays.)
SUNDAYS, 8.30 p. m.

For Eastport and St. John (via steamer Portland) on Monday, Wednesday and Friday 12.05 p. m.; Tuesday and Friday, 5.15 p. m.

For Castine, Deer Isle, Sedgwick, Bar Harbor, Jonesport and Machisport (via steamer Frank Jones from Portland.)

For Woburn, 6.28, 7.04, 7.34, *7.43, 11.03 a. m.; 1.43, 4.25 p. m.
SUNDAYS, 8.43 a. m.; 4.25, 6.38 p. m.

For Ayer and Way Stations, 7.13 a. m.; 12.00, 5.01 and 6.42 p. m.
SUNDAYS, 2.15 p. m.

For Amherst, Milford and Wilton, 9.12 a. m.; 1.00, 3.41, 5.40 p. m.
SUNDAYS, 2 p. m.

For Greenfield, Peterboro, Bennington, Hillsboro and Keene, 9.12 a. m.; 3.41 p. m.
SUNDAYS, to Hillsboro, 3 p. m.

For Nashua, Manchester and Concord, 7.00, 9.12, *9.40 a. m.; *12.12, 1, *1.49, 3.41, *5.40, 6.22, *8.10, *8.40 p. m.
SUNDAYS, 10.03 a. m.; (to Nashua only) 8.58 a. m.; 2.00, 6.03, 8.10, 8.40 p. m.

For Franklin, Lebanon and White River Junction, 9.12, *9.40 a. m.; 12.12, 1.49 (to Franklin only), 5.40, *8.10 p. m.

For Warner, Bradford, Sunapee, Newport, N. H.; Claremont and Claremont Junction, 7.40 a. m.; 1.40 p. m.

For St. Johnsbury and Lyndonville, via Wells River, *9.40 a. m.; *1.49, *8.40 p. m.

For Montpelier, Essex Junction, Burlington, St. Albans, St. John's and Montreal, via Central Vermont line, *9.40 a. m.; *12.12, a*8.10 p. m.

For Montreal and Quebec, via Montreal and Boston Air Line, *9.40 a. m.; a*8.40 p. m.
QUEBEC EXPRESS, via Plymouth and Sherbrooke, *9.40 a. m.; *2.40 p. m.; ex. Saturday.

References:
*Express. aDaily.
bWednesdays and Saturdays only.
wVia Western Division.
zVia Bedford, zVia Wilmington Junction.

D. J. FLANDERS, General Passenger and Ticket Agent.

WE SHINE

or polish Shoes purchased at our store entirely free of charge. In this way we are not only able to supply our patrons with the best Shoes, but to give them the attention which insures long and satisfactory wear.

Our stock of Oxfords for summer has been carefully selected and is attracting deserved attention. We have them for men, women and children in a wide variety of styles, and at prices that cannot fail to please.

BURBANK & COURTNEY, 110 and 112 Merrimack Street.
TELEPHONE 336-13

PARASOLS OF PINK TULLE AND CHIFFON ARE MADE TO MATCH BIG SOFT HATS OF THE SAME MATERIAL; HAT AND PARASOL ARE INVARIABLY OF THE SAME SHADE AND BEAR A STRIKING RESEMBLANCE TO EACH OTHER IN STYLE.

SUMMER GOWNS OF NOVELTY GOODS ARE TRIMMED WITH APPLICATIONS OF BLACK VELVET AND WITH FRINGE AND LACE; THEY ARE MADE OPEN FRONTS IN WHICH ARE SET VERY PRETTY VESTS.

NEWEST VEILS OF PARIS DESIGN.

Thin Netting is Draped upon the Hat and the Spots are Put on to Suit the Face.

A NEW IDEA IN STOCKS.

Cut Low and Pointed in Front to Match the New Girdles in Shape, Design and Material.

ALL ABOUT SEPARATE WAISTS.

Paris.—"Come right in, mademoiselle, and behold the latest fancy of your countrywomen," cried Felicitie, the couturiere's head assistant, as I stepped into her beautifully appointed little place in the Rue de le Paix. "You have come just in time."

Screening me from view with a portiere, Felicitie pointed out a pretty woman seated in front of a mirror, while Madame hovered about her. "She is getting a veil made," whispered Felicitie.

And sure enough, the veil was being made to order as carefully as though it were Madame's gown.

The material, which was a fine netting, was draped over a handsome hat in such a way that it hung in graceful folds not too full over the face, and upon this netting Madame was fashioning the veil.

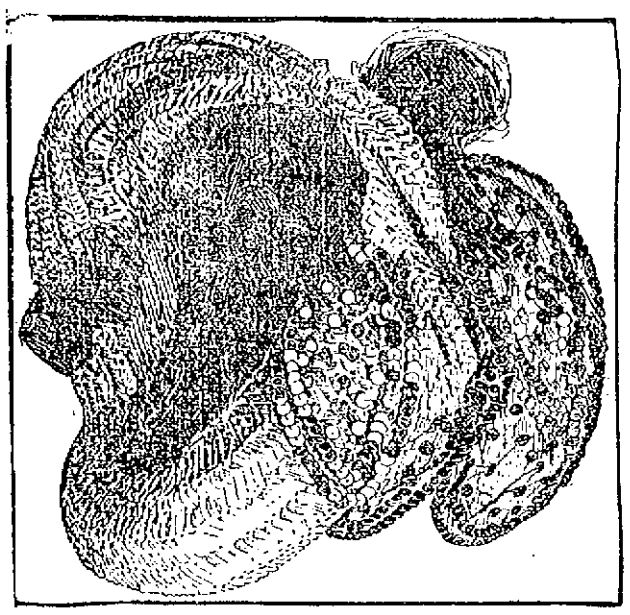

HATS OF THIS DESCRIPTION ARE WORN VERY FAR BACK UPON THE HEAD.

Upon the little marble slab in front of the mirror lay a tray filled with small black velvet moons; upon the other corner were tiny velvet dots. And from these the veil was being dotted.

Taking a large moon, Madame applied it to the veil, holding it on with one finger, while the fair customer noted its effect. The moon was too high. "A little lower," commanded she; "and nearer the corner of my mouth."

The spot being finally adjusted in its proper place, Madame secured it with a tiny black thread and proceeded to place another. When the veil had been mooned and speckled in such a way as to best display the beauties of the fair dame's face, it was removed and given over for finishing touches to Felicitie, who had emerged from the curtain.

"That," said Madame, "is the way all the veils are made this season."

Some of the newest veils exhibit wild vagaries in design, yet vagaries that are pretty withal. The smallest, flattest velvet pansies are appliqued upon the netting, being set underneath, and not on top of the mesh. Then there are other veils that show a border of forget-me-nots, appliqued and arranged along the border of the veil, which hangs below the chin. A very old new veil is a square one, too small to extend around the hat.

It is bordered all the way around with a handsome applique of flowers, and, when fastened upon the hat, falls over the face, but only far enough on each side to cover the lobes of the ears, where it terminates in the sharpest of embroidered points. The effect is somewhat curtainesque, falling over the face in this straight fashion, chopped off at each side, but becoming.

Stocks are following the lead of belts and are dipping in front. One of the newest stocks terminates in a point far below the line of the neck band, dipping down almost to the yoke, while the back is narrow and round, with the exception of the ear points, which have come to be the necessary features of all stocks.

A perfectly fitted French stock is as difficult to cut out as a girdle. The front must be cut to allow for the chin, but must dip to a point below the neck line. The back is high and straight except for the points which rise just behind each ear, and extend almost into the hair.

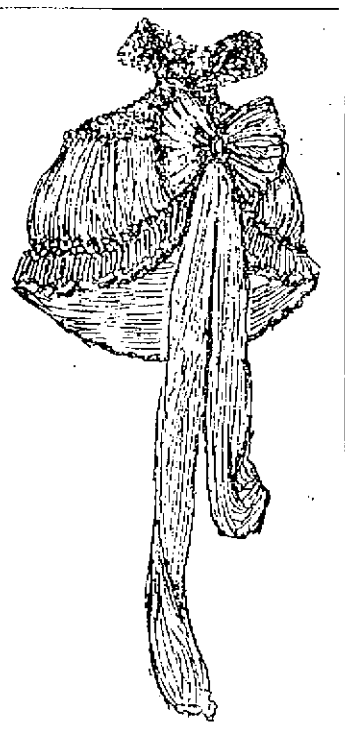

QUAINT LITTLE CAPES HAVE LONG HANGING TABS, DANGLING FROM A BIG SOFT BOW.

Stocks are made of all kinds of thin materials, many of them wash stuffs, but the majority are of a kind to be thrown away after a few wearings. Many are the pastes that come for cleaning these delicate fabrics, and some of them are quite successful.

The white separate waist has come into popularity with a fury that, for the time being, threatens to drive the colored waist out of the field. The most delicate and filmy bodices are made from lace cloth, which is as sheer as point lace. These come at fabulously high prices, many of them ranging upwards of $100, but their beauty is such that they justify the expenditure, if economy is no object. Under these filmy lace waists there are worn beautiful lace vests, which answer for corset covers, and are scarcely less elegant than the waists. These vests are fitted to the figure and are made without a suggestion of ribbon or anything that savors of underwear.

Miss Pauline Astor, that heiress who is making a quiet sensation in Paris, wore not long ago at one of those musicales which she and her father grace so often, a bodice of white piece lace, sheer and lovely. Though of the variety known as "wash," it is doubtful if its delicate fabric would endure the soap and tub. The bodice had very long, very tight sleeves, ending with a point upon the wrist upon which a large lace rose lay. The yoke matched the sleeves in design, but the body of the waist was of very delicate India muslin as sheer as lace. Underneath there was worn a slip of Dewey pink taffeta, sleeveless and low in the neck, with the bust shirred very full, to make the figure plump. The skirt was of white nun's cloth embroidered in Dewey pinks, while the girdle and stock were of a deep, beautiful shade of maroon velvet.

COAT FRONTS ARE LONG AND CUT IN ECCENTRIC SHAPES.

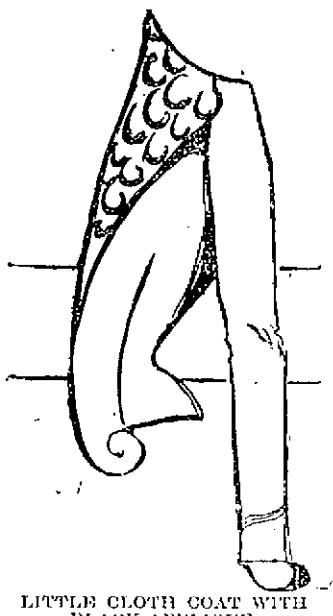

LITTLE CLOTH COAT WITH BLACK APPLIQUE.

MISS FRENCH'S HATS.

The town is aroused over a report, circulated by a leading milliner, that she had secured the order for all the hats to be worn by Miss Elsie French during her honeymoon as Mrs. Alfred G. Vanderbilt. The wedding, the milliner declares, will take place at Newport in August, and her orders are to be filled by the first of June. The order includes five garden hats, which are to be built to match costumes, the couturieres supplying pieces of the dress goods to be woven into the millinery.

In these hats there is noticed a tendency to cling to the rough and fancy straws, and to use straw wherever possible, instead of trimming. One of the most ornamental toques for instance, a veritable "picture toque," is entirely of fancy straws, interwoven with strands of many kinds, lace straw and straws flat, round and triangular. These are so artistically combined that one would not detect the absence of ribbon and feathers, yet the only trimming was a chou-rosette of tulle and ribbon upon one side.

Just at the moment the toque reigns supreme, large, slightly irregular in shape upon one side, and set well back from the face. Its shape is not arbitrary, and many are the designs seen, the most popular of which is very large around, and with a piece which fits the head snugly.

Lace is so extensively used that the demand has far exceeded the supply. This has caused a raise in prices; and the coarser varieties of Russian and Brussels lace are being used instead of the expensive French, Spanish and Italian laces. All the newest colors are veiled by lace.

Lace handkerchiefs are used for revers upon coats. The neat little boleros have revers that are made by cutting a handkerchief in half, diagonally from corner to corner. This makes a pointed rever which is first stiffened with narrow wire, and then stitched upon the jacket.

The most elaborate reception and street dresses of the spring are made in that new green called by the French chaparrel. It is quite a deep green, and looks best combined with deep yellow. A dress of this green, built of thinnest satin faced cloth, had wrinkled sleeves, terminating at the knuckles with the thinnest cord of gold. The same little cord finished the neck and traced the boundary of the yoke. It was seen again in the velvet folds of the hat and was traced in the flounces with which the skirt was trimmed.

An automobile coat of green to match this calling costume was cut very short in the back and long in the front, gradually tapering upwards in the back, until a great scallop was described, reaching to within eighteen inches of the belt, in the very middle of the back. Through this opening the skirt was allowed to fall prettily; and the semi-train was thus spared the mortification of a long coat, which chokes and utterly ruins a trained skirt.

THE LATEST DESIGN IN HOUSE DRESS, OR "WRAPPER," TO BE MADE OUT OF ANY OF THE THIN SUMMER MATERIALS.

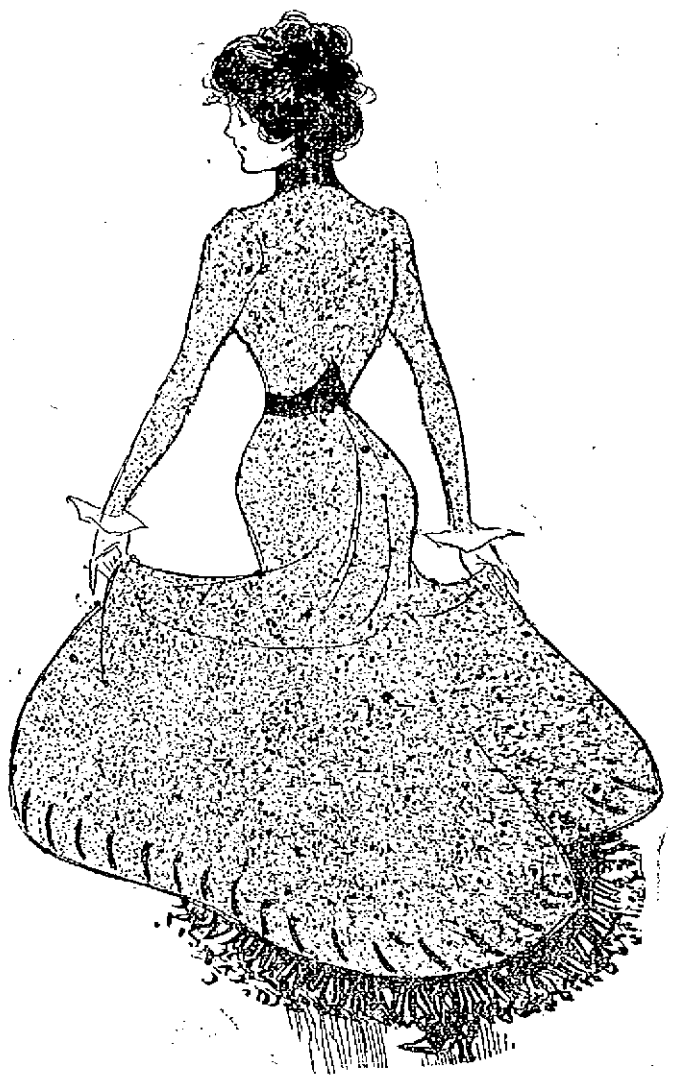

PRINCESS DRESS OF NOVELTY WOOL FOR THE HOUSE; IT IS MADE ALL IN ONE PIECE WITH A SMALL BOX PLAIT AT THE BACK UNDER THE GIRDLE.

A GOWN OF DOTTED MULL WITH STRAW HAT TRIMMED WITH ROSES AND BLACK VEST AND SASH.

The edges of the tunics and of the automobiles are scalloped and cut in all kinds of fancy figures; and on these irregular edges are appliqued roses and other flowers with their leaves in the natural colors.

RIBBONS ARE RUN UP AND DOWN THE SKIRT AND APPLIQUED TO THE DRESS WITH NARROW BANDS OF WHITE SILK.

EX-QUEEN LIL GOES HOME TO DIE.

At a reception, to which the best people of Washington society were invited, ex-Queen Liliuokalani, formerly of Hawaii, but for the past five years of Washington, announced that she had decided to shake the dust of the United States from her feet and to return to the land of her birth, to spend the final days of her life in such retirement as is her right by birth and the will of the people.

Five years ago, when the Hawaiian trouble came to a climax, ending in the permanent dethronement of the royal family, the ex-Queen sailed for America, and, traveling across the country in semi-royal state, threw herself at the feet of President Grover Cleveland to beg from him such indulgence as he could grant. The fallen Queen desired first her throne; failing that she wanted a very substantial pension; or if neither throne nor pension were forthcoming, her friends hinted that she would accept the post of Governor to Hawaii, or any other appointment of rulership which could be bestowed upon her.

After pleading her cause many times Liliuokalani withdrew, and with much sorrow announced that her "great and good friend" could do little for her at present; in the future he might, however, give her any or all of the things she craved.

Washington treated the ex-Queen, who is a woman of education, refinement and presence so well that she decided to remain; and after looking about the city, she selected a home worthy her state in which she immediately placed native servants and gathered about her a retinue that would not disgrace a royal household.

Her business in Washington, her friends said, was to place before the government her claims to a pension and to press them until they should finally be recognized. To this end statesmen were invited to her home and the Hawaiian lad became a popular one in Washington. When the Queen went to drive she was a picturesque figure with her ladies, her outriders and court. At other times, driving in semi-state, she had with her only her lady attendants but her dress was always such as to portray her rank.

The last of her dynasty, for the throne of Hawaii is permanently fallen, Liliuokalani deserves more than a passing thought.

Her right name is Mrs. Lydia Hamakacha Dominis, for late in life she became the wife of John Owen Dominis, a young business man of Honolulu.

This matrimonial venture occurred in 1862. Young Dominis was the son of an American sea captain, but was born in Italy. When David Halakaa was made King, Mrs. Dominis, by especial royal proclamation, bloomed forth as the Princess Liliuokalani. Her husband was rewarded by the gift of the Governorship of Oahu, Molokai and Lanai, and was also a member of the House of Nobles. He wore on his breast all the orders at the disposal of the crown.

John Dominis died, however, before fortune placed his consort on the throne on January 20, 1891. She was then in her fifty-third year.

Liliuokalani was one of many brothers and sisters, the most beautiful of whom was the Princess Like Like, the royal girl who married Mr. Cleghorn, of California, and had one child, the Princess Kaiulani.

When Like Like had been only a short time a wife, the Volcano Peel broke out and vomited forth fire, smoke and lava. The people of Hawaii were greatly terrified and consulted their oracles to find out how to check the terrible mountain.

The ancient books said that Peel, the ever terrible, would be contented only with the sacrifice of a human life; and that the life so sacrificed must be one of the royal family.

Like Like offered to give herself as a sacrifice to the awful God; and so, in full sight of all, she lay down and deliberately starved to death, thus securing a niche in immortality for herself and peace for Hawaii; for on the very day that Like Like died, the volcano Peel became quiet.

When the revolution occurred in Hawaii Liliuokalani was put off the throne but the minds of the people turned toward the little daughter of the martyr Like Like; and for a long time Kaiulani was the Queen elect.

But time and laws change and the story of how Hawaii became a part of the United States is now history.

Queen Lil, as she is popularly called, as being an abbreviation from her more lengthy title, goes back to Hawaii to spend her old age in peace and tranquility. To show that she appreciates her decline in fortune and in years, it may be mentioned that she has announced the giving up of all political ambitions and that her only desire is to die on her native soil.

One of the Queen's latest moves was the purchase of material for a shroud, a gown in which all Hawaiian ladies are interested. Queen Lil's is of white satin, lined with royal purple, and is elaborately trimmed with jewels, so say those who have viewed it. This she will take back to Hawaii with her, to preserve until wanted.

HAWAII'S FORMER QUEEN IS QUITTING THESE SHORES AND DEPARTING IN STATE TO SPEND HER LAST DAYS ON HER NATIVE SHORE.

THE PROPER WAY TO EAT YOUR FISH.

A Little Lesson in Table Etiquette for Those Who Want Always to do the Right Thing.

By Helen Ward.

Fish is served at dinner usually as a second course.

It should be eaten with an ordinary fork.

The bones must be evaded with such dexterity as one can command without other aid than such as a bit of bread held in the left hand may furnish.

It is considered extremely bad form to use a knife in dissecting a portion of fish.

A little modern fish knife, with an ingenious fork arrangement on one side, is now made and will be found usually at the tables of the ultra-fashionable, but is not in general usage.

A bit of lemon is served with broiled and baked fish, and it is in correct form to use the fingers in pressing the juice from the lemon over the fish.

Potatoes are considered a proper accessory to the fish course.

With a boiled fish the potatoes are also usually boiled, cut into bits or scooped out and garnished with a little melted butter and chopped parsley.

With broiled or baked fish potatoes are served en croquette Parisienne or maitre d'hotel.

Sliced cucumbers with plain French dressing are also served with the fish course.

USE A PIECE OF BREAD TO ASSIST YOU IN SEPARATING THE FISH.

It is not good form to ask for a second helping of fish.

Never use the fingers to separate the bones from the eatable portion of fish.

In eating fish the fork should be used with the right hand, and should be pointed no more directly toward the mouth than is necessary to put the food between the lips.

Never pile the food up on the back of the fork, and never use the fork with the left hand while eating fish.

It is customary to garnish fish with watercress, which may be eaten from the fingers.

VIOLET AND FERN BED.

Two easily transplanted spring flowers are violets and brook fern, which creep up through the dead leaves almost before the March snows have ceased.

If these plants are imbedded carefully in a shaded spot in the garden, and watered plentifully, they will grow year after year with little attention.

The best method of gathering the materials for a fern and violet bed is to make a pilgrimage into the country with a basket or boxes lined with old newspapers, some twine and a trowel.

Both violets and ferns will be found in dark and rather damp places. They will almost invariably be found in the region of running water. A certain species of wild violet is found in dry places, but it is neither odorous nor very large.

In digging ferns choose the young plants in preference to the old, as the shoots will be more tender and graceful, but the violets had best be selected from the older and hardier plants, as they will more readily bear transplanting.

Wrap the roots in the newspapers and tie them, so that none of the earth will fall away. Have the paper soaked with water before tying up the plants. Do not let the violets and ferns lie in the sun after they have been taken up.

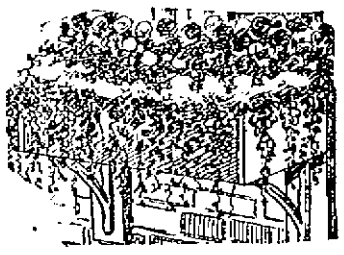

AN IDEAL FLOWER GARDEN CAN BE BUILT AT ANY WINDOW.

SHARKEY'S FIGHT

Yank Kenney Knocked Out In One Round

SAILOR LANDED AS HE PLEASED

Tommy Feltz Defeated Terry Edwards

By Associated Press to The Sun.

NEW YORK, June 9.—Tom Sharkey knocked out "Yank" Kenny in the first round of what was to have been a 25 round heavyweight contest at the Broadway A. C. last night. A large crowd assembled to witness the contest and even money was offered that Kenny would stay five rounds.

Kenny had the advantage in height and reach. Sharkey went at Kenny like a bull dog at a bull and the bigger man was put on the defensive at once.

Sharkey hung on and while the big fellow tried to shake him off, the smaller man got there with the power of every muscle in his body and made short work of his antagonist by landing a right hand smash on the jaw. It was Sharkey all the way. Yank never exhibited any cleverness and the sailor reached him as he pleased.

Terry Edwards and Tommy Feltz, both of Brooklyn, bantams, met in the preliminary bout which was a lively one, Edwards' seconds threw up the sponge in the 11th round and Feltz was declared the winner.

Sharkey and Kenny then entered the ring.

As soon as they came out of their corners Tom let go a hard left to the ribs. Kenny tried to return his right and missed, but as Tom came in drove his right to the body. This blow made Sharkey angry and he went at Kenny with a rush and let go a wild swing that went over the big fellow's shoulder and they fell into a clinch. When they broke Tom hooked his left twice to the chin and had Kenny going, but he saved himself for the time being by holding on hard to Sharkey. They broke and Kenny jabbed his left to the face, but could not hold the sailor off and he went to the ropes from Tom's rush where he took left and right on the head. He broke to the centre with Sharkey after him. Tom was anxious to finish him and with a short right swing on the jaw, the big fellow toppled to the floor. He tried to get up but was unable and was on his face when the count ended. Sharkey tried to help him to his feet, but Kenny was so heavy that after Tom had him half way up both fell in a heap. With the help of his seconds Kenny was carried to his corner, where he quickly revived and was soon able to leave the ring.

PRES. McKINLEY

WILL RECEIVE DELEGATIONS IN WASHINGTON.

By Associated Press to The Sun.

WASHINGTON, June 9.—It now seems probable that the president will not go to Canton until the latter part of the present month and certainly until after the national republican convention in Philadelphia on June 19.

A large number of letters have been received at the White house from political organizations in different parts of the country, stating that it was their intention to stop in Washington for an hour or two on their way to the Philadelphia convention to pay their respects to the president.

Under these circumstances, the president has decided to remain here until after the convention. It is understood that he has decided not to take the California trip this summer.

Yesterday was the anniversary of Mrs. McKinley's birthday and many of her Washington friends called to offer their congratulations.

PLEASANT SURPRISE

FOREMAN PETERS OF THE GAS WORKS PRESENTED A WATCH.

WATCH.

One of the Lowell passengers on the new giant Cunarder Saxonia which leaves the pier at Boston today for Europe is Alexander B. Peters, the well known foreman at the Lowell Gas Works. This is the first extended vacation that he he had for some years and will be the only occasion that he has visited his old home in Montrose, Scotland, which he left 28 years ago to come to this country. Before returning Mr. Peters proposes to tour the continent. He will be away about two months.

Mr. Peters has many friends including a number of the militia boys of several years ago who will earnestly wish him "bon voyage." He was a sergeant of Co. C for a long period.

Before he took leave of his employes at the Gas works, Mr. Peters was presented a gold watch and chain as a token of their regard for him.

MEMORIAL SUNDAY

TO BE OBSERVED BY TORRENT VETS TOMORROW.

Tomorrow will be observed as Memorial Sunday by the Torrent Vets when the memory of the departed comrades will be duly honored. The graves of past chief engineers will be decorated in the morning.

At 2 o'clock appropriate services will be held at the Grace Universalist church.

It has been suggested by some of the vets that flags be flown in their honor as done on the Grand Army memorial day.

CLAUDE HAMILTON

WON A SECOND AND TWO THIRD PRIZES.

By Associated Press to The Sun.

ATHOL, June 9.—The opening bicycle races at Brookside Park were held last evening before fully 1200 spectators.

Summary:

Mile Novice—Won by C. O. Hutchings, Athol. Time, 2.55.

Two thirds mile open—Won by J. F. Moran, Chelsea; Hugh H. Minnie, Chicopee, second; Claude Hamilton, Lowell, third. Time, 1.53.

Two mile handicap—Won by Eli Gaudette, Athol, 175 yards; J. F. Moran, Chelsea, scratch, second; Claude Hamilton, scratch, third. Time, 4.53.

Mile open—Won by J. F. Moran; Claude Hamilton, second. Time, 2.22 2-5.

PROF. PARKE'S FUNERAL.

By Associated Press to The Sun.

ANDOVER, Mass., June 9.—The funeral of the late Prof. Edwards A. Park of Andover Theological seminary, took place yesterday afternoon. A private service was held at the house at 2 o'clock Rev. J. W. Wellman of Malden officiating. The public ceremonies were in Andover Theological seminary chapel at 2.30 o'clock. Prayer was offered by Rev. J. M. Greene of Lowell and a memorial on the life of Prof. Park, written by the late Dr. Storrs of Brooklyn was read by A. H. Plumb of Boston.

Rev. W. E. Park, son of the late Prof. Park conducted the committal services at the grave in the chapel cemetery.

Mrs. Nancy D. Daggett has permanently left Lowell for Wolf Hill, Gloucester, Mass.

Life's Miseries

Some Lowell Readers Will Appreciate This.

Not one of life's miseries

Is greater than a bad back.

A back that's lame or weak or aching tells of sick kidneys.

Backache is simply kidney ache.

A cure is simple. A Lowell citizen shows you how.

Mr. J. D. Ellis of 53 John street, says: "When a man is considerably past the half milestone of life his machinery requires a good deal of care to keep it in running order. The kidneys are usually the first part of his anatomy to sound the note of warning. I have found Doan's Kidney Pills very effective in checking symptoms of irritated or weakened kidneys and I have advised more than one resident to go to Ellingwood & Co.'s drug store to procure Doan's Kidney Pills and the backache from which they suffered would undoubtedly disappear if they took a course of the treatment."

For sale by all dealers, price 50 cents, Foster-Milburn Co., Buffalo, N. Y., sole agents for the U. S.

Remember the name, Doan's and take no other.

FINE ENTERTAINMENT

HELD LAST EVENING AT SAVOY THEATRE.

Last evening McEvoy's famous original Hibernian and refined Irish company gave a performance in the Savoy theatre for the benefit of the new Pawtucketville church which will be erected in the near future.

The entertainment included panoramic views of Ireland with appropriate specialties between scenes by members of the company, the whole ending with the rollicking farce comedy, "Barney, the Guide." It was under the general direction of Rev. Richard S. Burke of St. Patrick's. Although the humidity was great, the hall was well filled with an appreciative crowd and every striking scene shown and humorous sally was received with applause and laughter. The program was as follows:

Overture, selected; introductory, Miss J. Elsie O'Neil; "Come Back to Erin," Miss May Melville; song, selected, Miss Mary Moore; "Many Years Ago," Mr. Thomas Russell; grand illumination of St. Patrick's cathedral, "Adeste Fidelis" company; specialty by Miss May Melville; overture, selected; "Barney, the Guide," cast of characters: Barney O'Brallahan, Irish Jaunting Car Driver and guide, Thomas A. Russell; Nora O'Callaghan, the pride of Kildare, Miss May Melville; The "Widow Mayrone," Miss May Melville; Rosa Daly, Miss Grace Gowan; The Widow O'Callaghan, The Ghost (Norah's Mother), Mr. P. J. Halpin; The American Tourist, Miss J. Elsie O'Neil.

The advance representatives of the company is Mr. John Holland; musical directress, Miss J. Elsie O'Neil and under the direction of Thomas A. Russell.

On Sunday night the company will give a sacred concert in which local talent will take part.

WINDSOR WHIST CLUB.

The Windsor Whist club met last evening in Pippin club hall and transacted routine business, after which an excellent entertainment was given by members of the club under the direction of Charles Foye. Mr. Frank Finnegan presided at the piano. After the entertainment, refreshments were served and games and other indoor diversions were indulged in until a late hour. The following committee had charge of the affair: Charles Foye, chairman; Fred F. Flaherty, M. Maguire, Thomas F. Tracy and J. Joseph Kelley.

THE LORRAINE SITUATION.

By Associated Press to The Sun.

PAWTUCKET, R. I., June 9.—The two representatives of the Lorraine strikers who left Thursday for Waltham, Mass., to investigate the operation of the four-loom system at the mills of the Boston Manufacturing company in that place, returned yesterday with samples of work done there. It was the intention to have the men work for a time at the mills there, but they decided, in view of the information obtained that this was unnecessary.

An interview was sought by the returned weavers with Agent McColl of the Lorraine Mfg. company, but he was out of town and will not return until next Tuesday.

TO CURE ASTHMA most promptly it is absolutely necessary that you use RESPIRO GRANULES as directed. By their use the system is placed in a condition to more readily respond to the action of RESPIRO LIQUID (the cure). Whether or not the bowels are free, the use of RESPIRO GRANULES is imperative.

Remember, these are compounded according to a special formula, and they are adapted to search and cleanse parts not generally affected by ordinary remedies. They are very mild, and are so calculated that the sufferer can take the prescribed dose *regularly*.

If at first there is a little disturbance or apparent overdose this only proves the fact that the bile and hardened collections are being removed. The activity will last only as necessary to cleanse, after which the continued use of the GRANULES will prove their great value in effecting a complete cure.

Three preparations do the work: RESPIRO LIQUID, RESPIRO POWDER and RESPIRO GRANULES. These are sold by all druggists.

A sample of RESPIRO POWDER will be mailed FREE to any asthmatic upon request.

M'f'd by FRANK EMERSON Apothecary, Lawrence, Mass.

FITS CURED

(From U. S. Journal of Medicine.)

Prof. W. H. Peeke, who makes a specialty of Epilepsy, has without doubt treated and cured more cases than any living Physician; his success is astonishing. We have heard of cases of 20 years' standing cured by him. He publishes a valuable work on this disease which he sends with a large bottle of his absolute cure, free to any sufferer who may send their P. O. and Express address. We advise anyone wishing a cure to address, Prof. W. H. PEEKE, F. D., 4 Cedar St., New York

HE WAS JEALOUS

Geo. Sakis Used Knife on His Wife

HE ALSO ASSAULTED HER MOTHER

His Wife's Replies Taunted Him

By Associated Press to The Sun.

BOSTON, June 9.—With a jack knife in his hand, George Sakis, a colored oiler on the steamer Prince George, now at Long wharf, in a fit of passion brought on by jealousy, attempted to kill his 18-year-old wife Etta, a bride of three months, yesterday afternoon and although failing to do this, he wounded her seriously and assaulted her mother, Mrs. Elizabeth Wilson.

Mrs. Sakis' wounds consist of three cuts on the neck, one of which extends across the throat, three cuts on the back and one on the hip. Both thumbs were also cut, showing where she had grabbed the knife in the struggle. Her wounds are not believed to be fatal. Mrs. Sakis declares that there was no foundation for her husband's jealousy. Sakis admits the cutting, but claimed that it was justifiable in view of the provocation given him by his wife, by her taunting replies.

GREAT EXCITEMENT.

By Associated Press to The Sun.

LONDON, June 9.—A despatch to the Daily Mail from Yokohama describing the effect upon Japan of the refusal of the Korean emperor to give an audience to the Japanese minister regarding the torture and the execution of political suspects says: "The feeling here is exceedingly excited. It may not be possible for the government to keep it in check, as the officials were able to do at the end of March, when Russia made her demands. It is thought here that Russian influence is behind the affront given by Korea to Japan. The tone of the Japanese press is very bitter and grave developments are possible."

MATRIMONIAL

INGALLS—MITCHELL.

One of the prettiest of June weddings was solemnized last evening at the home of Mr. and Mrs. George Bacon at North Chelmsford, where Miss Zina L. Mitchell, a well known and popular young lady of Westford, became the bride of Mr. Harry M. Ingalls of Lowell, brother of Mrs. Bacon. The ceremony was performed at 6 o'clock by the Rev. Mr. Dunbar of North Chelmsford, in the presence of relatives and intimate friends. Miss Gladys V. Reed of Lowell, cousin of the bride, was bridesmaid, and Mr. G. Herbert Ingalls, also of Lowell, brother of the groom, best man.

The bride was becomingly gowned in pure white and carried lilies of the valley, and the bridesmaid wore white over pink, carrying pink carnations.

Following the ceremony a reception was held. Refreshments were served in charge of Mrs. Etta Higgins, assisted by the Misses Clara Cummings and Ellie Higgins. The young couple were the recipients of many presents. Mr. and Mrs. Ingalls will be at home after July 1, at 716 Middlesex street, Lowell.

MANN—MARSH.

Mr. Charles Mann and Miss Elizabeth Marsh were married Thursday afternoon at the residence of the bride's father in Pelham. The ceremony was solemnized by the Rev. Charles Oliphant of Methuen. Mr. and Mrs. Mann will live in his home in Methuen village.

About 200 friends were present at the reception from 4 to 6 and many ornamental and useful presents were left. A bountiful repast was served, and the friends left after wishing the couple a happy good night.

James Healey, the well known letter carrier, has sent a cable message to his family in this city announcing his safe arrival in Queenstown, Ireland, on the steamship Lucania. Mr. Healey is on his way to the Paris exposition.

DELIGHTFUL MUSICALE

GIVEN BY EUREKA MANDOLIN AND GUITAR CLUB.

A delightful musicale was given last night at the home of W. E. Stratton in Fairmount street by the Eureka Mandolin and Guitar club, composed of pupils of Mr. Stratton. The program was of a varied character and showed the ability of the different soloists. Master W. P. Buttrick, the leader of the club was heard in a number of selections, his best being Schumann's ever famous "Traumerei" in which he displayed a natural aptitude for his instrument as well as a born nature for time and expression. Taken all around, the musicale was a decided success and was very enjoyable. The following program was carried out:

"Topsy's in Town," Crosby, club; solo (a), "Traumerei, Schumann; (b), "Wiegenlied," Hauser, W. P. Buttrick; banjo duet, selected, Ray B. Gordon and Sidney Whipple; mandolin duet, "Don't Be Cross," Zeller, Winthrop Buttrick and Henry Wilder; (a), Dance of the Firebugs, Weaver; (b), Filipino Shuffle, Odell, club; solo, "Angels' Serenade," by Braga, Leonard Huntress; banjo duet, Ray B. Gordon and Sidney Whipple; quartette, "Holy City," Adams, mandolins, Mrs. Stratton, Henry Wilder and Winthrop Buttrick; guitar, Mr. Stratton; solo, "Simple Aveu," Henry Wilder; (a) "Chicken Pickins" Allen, (b), "The Ameer," march, Herbert, club.

After the program, dancing was enjoyed and refreshments were served and a general social evening followed.

HURDY GURDY PARTY

UNDER AUSPICES OF TYNGSBORO BOAT CLUB.

The Tyngsboro Boat club gave a hurdy gurdy party last evening at the Tyngsboro town hall. Miss Marie Greea of Boston was on hand with her hurdy gurdy and the music which she provided kept the merry throng going to a late hour, when they repaired to their respective homes.

During an interval in the dancing the party went to the banquet hall where strawberries and cream were served, together with other light refreshments.

A large number of Lowell people went on the electrics and these on their way home made the cool night air ring with their merry shouts and laughter. There were visitors also from Nashua and other surrounding towns. Mr. Charles Littlehale had general charge of the affair.

Cards are out for the marriage of Miss Anna Winsby Hadley, daughter of Judge Hadley, to Mr. William Abbott Lamson, to take place on Thursday evening, June 21st, at half after six o'clock in the High street church.

THE TRUE TONIC **TRUE'S ELIXIR**

is not a stimulant but a blood purifying, cleansing and harmless mixture of vegetable ingredients which cures disorders of the digestive tract and expels worms. It does not whip the tired organs into temporary activity as most remedies do, followed by an equal reaction, but True's Elixir removes the cause of the trouble and its tonic effects are due to good, sound digestion and pure blood, which follow its use. A favorite family medicine for 47 years. Its popularity is due entirely to its cures. Ask your druggist for it. 35 cents a bottle. DR. J. F. TRUE & CO., AUBURN, ME.

Omega Oil

A man with a weak, lame back is only half a man. He ain't much good for anything. He can't work like other men, and he can't indulge in the pleasures of life to any extent. He puts in his time telling people how miserable he is, and the chances are he pays out a good deal of money to doctors. Unless promptly attended to, the weakness becomes permanent. A lame back will not grow strong again without a little assistance of Nature. Omega Oil is the thing that puts strength into weak shoulders and backs. It contains a most amazing little green herb from Switzerland that seems to go right in straight

For the past few weeks I have been suffering excruciatingly severe pains in the back. Omega Oil was recommended to me for relief. I applied the same to the affected parts and the result was amazing, inducing almost instantaneous results, and after an additional application I was absolutely cured. I take great pleasure in indorsing the use of this oil to those who are similarly affected.
ABRAM M. FRUMBERG, Atty.,
320 Broadway, New York City.

See to it that you get the real Omega Oil. Never take something else said to be "just as good." 424

Lame Backs

to the sore spots. It is a pure, sweet smelling remedy, and when well rubbed into an aching place on the back or any other part of the body, the ache disappears for good. If your back is ailing, get some one to rub Omega Oil into the pores, for you can't get at your own back very well. The trouble is that some folks won't try it, because they have tried something else before that did them no good. It's wrong to doubt the truth, but there's no law against it. Omega Oil is Nature's own liniment. It is green like Nature, and it stops pain as nothing else on this earth can do.

TANGIN

JUST FOR WOMEN.

Soothes and strengthens their delicate organs and quickly gives relief.

SOLD AT ALL DRUG STORES.

WANTED.

WANTED—Twelve men to travel. Salary $60 and expenses; absolutely no canvassing; permanent position if satisfactory; reference; enclose self addressed tory; reference; enclose self addressed stamped envelope. Colonial Co. 331 Dearborn street, Chicago.

WANTED—Twelve ladies to travel. Salary $60 and expenses; absolutely no canvassing; permanent position if satisfactory; reference; enclose self addressed enstamped envelope. Colonial Co., 331 Dearborn street, Chicago.

WANTED—Boys or girls who send names and addresses of five schoolmates under 15 years old will receive post paid free one elegant stone set scarfpin. Write today. Champion & company, 46 State street, Chicago.

WANTED—A competent Protestant housegirl. Apply mornings, 426 Varnum avenue.

AN INTELLIGENT, energetic woman to represent that great family magazine, the Woman's Home Companion. Liberal pay, cash or premiums, for looking after new subscriptions and renewals in your own community, city or country. Outfit free. Address Woman's Home Companion, Springfield, O.

WANTED—Energetic ladies can make nice money selling ladies and children's hosiery in Lowell and vicinity. Address Giant Bros., 7 and 9 Warren street, New York.

WANTED—A painter. One who can do lettering, striping and rub varnish. Steady work for the right man. Sawyer Carriage company.

WANTED — Dishwasher at Evans' Lunch room, 11 Bridge street.

WANTED—Suite of two unfurnished rooms with bath privileges. Write to G. W. C., 52 Hanks street.

WANTED—Collectors for the Prudential Insurance Co. Apply at room 31, Hildreth building.

FREE! Lady agents wanted for best toilet preparations made; highly profitable; established fifteen years; ten dollars' worth goods. E. Sharum Mfg. Co., 60 West 22nd street, New York.

OFFICE MANAGER—Young man between 21-30, bright and active, good talker, must have had some experience in office work; $25 per week to a hustler; none other need apply. Address giving age, education and two or more references to S, Sun Office.

A young couple wants a tenement with modern conveniences, in nice locality, Belvidere preferred. Address L. H. S., Sun office.

ENERGETIC, trustworthy men to travel, appoint agents and make collections for corporation with $200,000 capital. $720 per year and expenses guaranteed. Unusual opportunity. Permanent position. "Universal," Box 731, Phila.

WEAVERS WANTED at Lorraine Mills, Pawtucket, R. I. Earn 10 to 12 dollars per week, running 2, 3 and 4 looms, according to class of work. An opportunity to secure steady work in a first-class mill.

WANTED—Men, get a keen edge on your lawn mowers, which will cut quick, less labor and the best satisfaction at Gonzales, the Cutler, 123 Gorham Street. Honing and Concaving a specialty.

WANTED— Reliable men and woman wanting places to call on Thomas Don, 158 Merrimack street, opposite Bon Marche, 8 a. m. to 9 p. m.

BUY your hats where you can have them cleaned free. Mourning bands a specialty. Delorme, hatter, 261 Middlesex street.

SHOP and tenement to let or whole property for sale. Enquire within from 2 to 6 p. m., No. 59 Charles street or of A. E. O'Heir & Co., No. 18 Merrimack street.

Awaiting disposal of above property we are selling our stock of house furnishing goods at sacrifice prices.
E. O'Heir, attorney.

MADAME ALVARDE,

The Popular Card Reader of Boston has returned to this city and is now located at 45 Hurd street, first floor. She gives reliable advice on business affairs, love, etc., lost articles found, names called. The madame, born in a veil, has since earliest recollection been gifted with power to reveal the past, present and future. Fees, 25c. to 50c. for a short time only. Office hours, 10 a. m. to 9 p. m. Call and be convinced.

LADIES—Chichester English Pennyroyal Pills (Diamond Brand) are the best, safe, reliable. Take no other. Send 4c. in stamps for particulars. "Relief for Ladies," in letter by return mail. At druggists. Chichester Chemical Co., Philadelphia, Pa.

R·I·P·A·N·S

Wanted—a case of bad health that R. I. P. A. N. S. will not benefit. One gives relief. No matter what's the matter, one will do you good. A cure may result if directions are followed. They banish pain, induce sleep, prolong life. Sold at all drug stores, ten for five cents. Be sure to get the genuine. Don't be fooled by substitutes. Ten samples and a thousand testimonials will be mailed to any address for five cents forwarded to the Ripans Chemical company, No. 10 Spruce street, New York.

PORK!

ROAST,
8 CENTS.

PORK CHOPS,
3 lbs. 25c.

LAMB,
Leg and Loin 9c.

BANNER MARKET

Grocery and Butter House
69 to 74 Prescott St.

OPEN EVENINGS..............Tel. 29-3.

Watch our special sales,
Mondays and Saturdays
on all our fine stock of
Diamonds, Watches, Rings, Hollow and Flat Ware, Clocks, Umbrellas and Jewelry.
Every article will be sold at bottom price

J. A. Legault & Co.

RELIABLE JEWELERS.

70 Central St. Cor. Prescott.

LOST AND FOUND.

LOST—Between the Merrimac house and Sixth street a pasteboard box, containing two unfinished sacks, one brown, the other gray, also one muff and a boa. Finder rewarded by leaving the same at No. 47 Sixth street.

LOST—At Lakeview or on Fulton street Thursday afternoon a gold pin with opal setting with two pearls missing. Finder please return to 60 Fulton street and be rewarded.

LOST—Four sheets of drawings in paste-board tube; please return to or notify Everett M. Gardner, Architect, 193 Holyrood avenue.

LOST—A bank book of the Traders' Savings bank of Lowell on Bridge street Friday, June 1st. Finder will be rewarded. Please leave the same at 255 Middlesex street, D. J. Blott.

LOST—Pair of gold spectacles at the Atherton base ball ground. Finder please return 37 North street and be rewarded.

LOST—A small Psi Upsilon fraternity pin, with owner's name on the back. If found, kindly advise T. B. Hitchcock, 91 Mansur street.

LOST—A back Russia leather portemonnaie, containing receipts, money and R. R. ticket. Initials F. G. B. on it. Reward at Sun Office.

TO LET.

HOUSE to lease or to lett. Apply at 49 Kirk street, the first four days of the week.

FURNISHED or unfurnished house in Centralville to let for owner's board. Address A. D., Sun Office.

TO LET—On 18th street, cottage house of 7 rooms, 10,000 feet of land, shrubs and fruit trees; rent low. C. P. Comerford, 52 18th street.

TO LET—One four room tenement. Inquire at 33 Chestnut square.

TO LET—Furnished tenements of two, three and four rooms. 635 Merrimack street.

TO LET—Four-room flats, 634 Broadway.

TO LET—Some first class tenements in all parts of the city. Apply to A. G. Barbarell, Room 8, Bon Marche block.

FOR SALE.

FOR SALE—Pool room and cigar store at 189 Middlesex street.

FOR SALE—A lodging house, all modern improvements and furniture nearly new. Address M, care of Letter Carrier 43.

FOR SALE—Job printing office, cheap for cash, good trade, established eight years, centrally located, small expense. Address J. P. O., Carrier No. 26, Lowell, Mass.

FOR SALE—Carryall, nearly new, in good repair. Apply 103 Powell street.

FOR SALE—Boarding house 15 rooms, full of men boarders at good prices; center of city of 10,000 inhabitants; home and business and chance to make money for small investment. For particulars address D. R., 9 Pine street, Milford, Mass.

FOR SALE—Forty acre farm; five miles out, $1200. Also a twelve acre farm 7 miles out for $800. Inquire at 32 19th street.

FOR SALE—Plants for sale, 5000 tomatoes, 2500 pansies, 3000 asters, 8000 celery. Owing to poor health and not being able to market, I will make it an inducement to parties in need of plants to call on J. H. Call, Pollard street, North Billerica. Electrics pass the door. 5c. fare.

FOR SALE—Profitable lunch room in business section of city. Address L, Sun Office.

BICYCLE FOR SALE—Man's Columbia. Good order. Very cheap. Owner has no use for it. Kenyon, 90 Chestnut, corner Willow.

FOR SALE—At a great sacrifice, a new two-story house for two families; seven rooms each with bath, hot and cold water, gas, hard wood floors, a good lot of land and barn, near 15th street. Inquire at 32 12th street.

FOR SALE—Ten R. I. P. A. N. S. for five cents at druggists. One gives relief.

FOR SALE—Near Middlesex street, a nice eight-room cottage house with all modern improvements; fine barn and carriage house; this place can be bought at a bargain if sold at once. Call and see G. L. Hubbard, 121 Central street.

FOR SALE—Three and a half miles from Lowell; good, new cottage house and barn and shed. Two acres of good land. This place can be bought on easy terms if you want such a place. Call and see G. L. Hubbard, 121 Central street.

FOR SALE—In Centralville good cottage house; near mills in good repair; on easy terms; price $1000.

FOR SALE—Near Lawrence street, six-tenement block; large lot of land; price only $2500. G. L. Hubabrd, 121 Central street.

FOR SALE—On School street, cottage house, lots of fruit; price $1500. G. L. Hubbard, 121 Central street.

FOR SALE—On Phillips street, nice two-tenement house, all improvements; large lot of land, $3200. G. L. Hubbard, 121 Central street.

FOR SALE—A good two-tenement house and barn and 16,000 feet of land and several fruit trees and grape vines and is the finest house on Billerica street and will make a good investment for anybody; the place is adapted to suit a groceryman or expressman or anybody that keeps horses or teams; must be sold at once to settle the estate. For further particulars call at the house, 20 Billerica street.

FOR SALE

7-room house on Warnock street is taxed in Tewksbury; save Lowell high taxes; 6000 feet of land, cemented cellar, all in good rentable condition; good well water, cemented cellar bottom. We are offered $750, owner wants $800, and very cheap at that. Call at 97 Central street, Room 2 and learn all particulars. J. C. Batchelder, evenings for F. L. Vance & Co.

6 acres of land, one half of which is wood and timber, the other half is brush and good tillage; it is on a good road, near enough to neighbors and only 20 minutes' walk from electrics. On the land is a building 16x16 feet, one story, is tight and warm and has been occupied since last October by an elderly man. Can sell this place for $375, part down; 5c. to Lowell. J. C. Batchelder, with F. L. Vance & Co., 97 Central street, Room 2.

Open evenings until 8.30 o'clock.

F. L. VANCE & CO.

MISCELLANEOUS.

LADIES—A secret to enlarge your bust six inches free. Zanzemetto Co., Dept. 211, Milwaukee, Wis.

BON VOYAGE, an absolute cure for sea sickness, car sickness and sick headache. Harmless, no narcotics. By mail, 50 cents. Brooke Medical Co., Coshocton, Ohio.

AGENTS—"Hat Bleach" cleans straw hats in five minutes; greatest seller out; sample 10c; write today. Hat Bleach Co., Xenia, O.

FOR the summer months we will sell light underwear at great bargains. Call and see us. James Purcell, 43 Coburn street, corner Jewett street, Lowell, Mass.

MONEY TO LOAN at lowest rates on furniture, pianos, horses, carriages, diamonds, watches, etc., in sums of $5 and up. Payments can be made monthly, thus reducing principal and interest at each payment. All business confidential. Thos. R. Adams, 40 Middlesex St., Lowell.

RUBBER STAMPS — At wholesale prices. 1 inch one-line stamps, 10c; 1½ inch, 15c; 25c. ink pads, 15c; 25c. ink pads, 15c; 50c. linen markers, 25c; business stamp, 15c. per line. J. M. Fellows, 154 Merrimack street.

J. F. ROGERS, UNDERTAKER,

OFFICE—316 Central Street.
RESIDENCE—72 Cedar Street.
Telephone connection. Hacks furnished for all occasions.

THE WEATHER

By Associated Press to The Sun.

BOSTON, June 9.—Local forecast for Boston and vicinity: Fair tonight and Sunday; cooler tonight; northerly winds.

SPECIAL NOTICES

HOT WEATHER REQUISITES:—Watering Pots. We give a four-quart with a pound of 60-cent tea; a six-quart with a pound of tea and coffee; an eight-quart with two pounds of tea. Dickson Bros., 68 Merrimack street.

THE SUN ON SALE IN BOSTON.

The five o'clock edition of The Sun is on sale at the news stand in the Union Station, Boston.

J. W. Greenlaw, 29 Middle street, carpenter and general jobber. Store and office work a specialty. Doors, windows and blinds and screen doors and windows made and repaired. Telephone 842-4.

STEAMSHIP TICKETS AND DRAFTS.

Sold on the Cunard, Dominion, White Star, American, Anchor, Allan and Leyland lines, to and from Boston, New York, Queenstown, Liverpool and all parts of Europe. Drafts issued for £1 and upward on all parts of Great Britain and Ireland. English sovereigns and Canada bills bought at Murphy's, 38 Appleton street.

LOCAL NEWS

Try Horne's Coal.

Have you had Pelham's cigars?

F. A. M. Tobin's Printery, Tel. 543-2.

Dog Collars at Devine's, 88 Mer'k St.

Prof. Early, 128 Merrimack street, Stammering, nervous affections. No drugs.

Have you bought a refrigerator yet? If not, go to Gaynor & Co., 35 Prescott street. Also for oil stoves or gas stoves. Going cheap.

If you wish to save money and get the best coal, place your order today with W. H. Livingston, 16 Thorndike street.

A BOY DROWNED

Twelve Year Old Willie Holden

LOST HIS LIFE IN THE CONCORD RIVER

He Died a Short Time After Being Rescued

A sad drowning accident occurred yesterday afternoon at 4.30 o'clock in the Concord river at the rear of the Lowell Electric Light station, in which William George Holden, aged 12 years, was the unfortunate victim. He was the oldest son of Mr. and Mrs. George Holden, whose home is in the Benson block on Lawrence street, and the shock was a severe one to them.

Willie and his brother Arthur started home from school about 4.15 o'clock and their mother told them to go down into the cellar and chop some wood, as she wanted to prepare Mr. Holden's supper. Both of the boys left the house together and Mrs. Holden supposed they intended to do as she had told them. In fact she could hear the sound of the axe in the cellar, but she was not aware of the fact that Arthur was alone and that Willie had gone swimming.

A few minutes later a little girl living in the same block came running toward Mrs. Holden, who was then on the piazza and told her that her Willie was drowned. "Not my Willie," said Mrs. Holden, and she immediately called to Arthur and asked if Willie was with him in the cellar. Arthur replied that Willie was not there, that he had gone in swimming with Eddie Foote and Herbert Mason some time ago and then Mrs. Holden knew that it was indeed her Willie.

She rushed to the scene of the accident, which was between the railroad bridge and the power house of the Lowell Electric Light company. James Powell, a young man about 20, saw the boys when they went in swimming and he soon realized that Willie Holden could not swim, but the boy was going down for the third time before Powell realized that he was drowning. He immediately rushed into the water but the little lad had gone down for the last time. Powell dove repeatedly, but could not seem to locate the body. Geo. McManus, residing at 61 Concord street, was going over the bridge at the time, and saw the unfortunate boy going down. He immediately removed his clothes and dove off the high railroad bridge into the water. He and Powell arrived at the boy about the same time and they carried him to the shore and willing hands were working over the body on the bank of the river when the grief-stricken mother appeared on the scene.

The ambulance was summoned and during the time that elapsed between the call and the arrival of the ambulance, all that was possible was done for the boy. It was too late, however, and he died shortly after arriving at the hospital.

People living in the vicinity of where the Holden boy was drowned wonder that there are not more accidents by drowning in view of the many boys who go in swimming at that point. Twice last week boys came to Mrs. Holden and asked her to allow Willie and Arthur to go swimming with them. Two of the boys were with Willie yesterday and despite the fact that they told Mrs. Holden they were good swimmers and would look after the boys, they were unable to save Willie when actual danger was at hand.

HIS HEAD CRUSHED.

By Associated Press to The Sun.

BOSTON, June 9.—Patrick Cardiff, 17, of 66 Love street, Roxbury, employed by Haskell & Adams, 5 Commercial street, who was caught between an elevator platform and one of the floors while at work yesterday morning, was reported as very low at the emergency hospital last night, with the chances against his recovery. He was crushed about the head and shoulders and neck and is suffering from cerebral hemorrhage.

Chris Hagan of this city will graduate with honors this month from Georgetown university at Washington, D. C. Mr. Hagan is president of the Glee, Banjo and Mandolin club of the university.

WILCOX TANSY PILLS

For 23 years the only safe and reliable Female Regulator for all troubles. Relieves within 3 days. At druggists, or by mail, Price, $2. Send 4c. for "Woman's Safe Guard." Wilcox Medical Co., 527 N. 15th St., Phila., Pa.

J. F. O'DONNELL,

Funeral Director

324 Market St., corner of Worthen.

Office Open Day and Night.

Three Telephones. LOWELL, MASS.

They Can't

Don't forget that it is "Ayer's" Sarsaparilla we are talking about. Other Sarsaparillas sometimes do this and sometimes do that. They say they will, but they can't. Don't waste your time and money by trying them. Use the old, tested, tried, and true Ayer's Sarsaparilla.

$1.00 a bottle. All druggists.

When the bowels are constipated the Sarsaparilla cannot do its best work. Correct any such condition by taking Ayer's Pills, a purely vegetable laxative.

25 cents a box. All druggists.

SENATOR HOAR

Speaks of Work Done by Congress

SESSION ONE OF HARD WORK

In Which Little Economy Was Practised

By Associated Press to The Sun.

WORCESTER, Mass., June 9.—Senator Hoar has given his views on what has been accomplished by congress just adjourned, in an interview today. He said: "The session of the senate has been uneventful so far as all matters except those affecting the Philippine Islands, Cuba, Porto Rico and Hawaii are concerned. There has been less economy of expenditure than usual even in subjects not affected by the war. But it is to be noticed that whenever a legislative body has a large special expenditure to make it is less careful than at other time in regard to economy in ordinary expenses. Our expenses for next year will amount to nearly or quite $775,000,000, in which are included probably $150,000,000 caused by the war.

"There is among the more cautious men a great fear that we have not yet sufficient data to warrant making a large expenditure on the canal and the shipping bill would have caused a very long debate. So it was thought best to put both off until next winter.

"The Montana election case was a terrible revelation of the corrupt use of money to buy a great office and the subsequent appointment of Mr. Clark by the lieutenant governor was the most flagrant challenge ever made by corruption to the decency of the country. I think the decision of the case of Mr. Quay a great mistake and that the rule that the governor of a state may under all circumstances, when there is no legislature in session till a vacancy, in the clear meaning of the constitution. I think when the question comes up hereafter, free from any disturbing influences, it will be so held.

"It is a little remarkable that no legislation whatever has been had in regard to the Philippine Islands. When Mr. Taft left the United States he expected the passage of the bill offered by Mr. Spooner and is reported to have expressed in a public speech his wonder that a measure calculated to be so beneficial in its effect on matters out there had not been heard from. A year ago the president and the secretary of the navy earnestly disclaimed any idea of having the Philippine Islands under executive control. Mr. Long said that the senators who were opposed to the treaty were the real imperialists, while those who favored it expected to have all questions affecting the future of the Philippines determined by congress. But that argument seems now to have disappeared and that policy to be changed.

"In general the session has been one of hard work and conscientious and faithful devotion to duty on the part of the members of both houses of all parties. The two parties seem to desire to submit their respective claims to the people without the embarrassment of many issues."

KOREAN EMPEROR

He Will Not Hear the Japanese Minister

RUSSIAN INFLUENCE BEHIND COREA

There is Great Excitement In Yokohama

By Associated Press to The Sun.

YOKOHAMA, June 9.—Far more serious from a Japanese point of view than the rising of the Boxers in China is the sudden tension between Japan and Korea as the result of the protests of Japan against the torture and execution of political prisoners by the Korean government.

The Korean emperor absolutely refuses to grant an audience to the Japanese minister.

Nickel-Plating and

Electro-Galvanizing

Telephone 262-3.

American Mason Safety Tread Co.,

PERRY ST., LOWELL.

C. F. KEYES, - - Auctioneer

Office, Old Boston & Maine Station, Green St.,

Lowell, Mass.

LIST OF SALES.

MONDAY, June 11, at 2 O'clock p. m.

MORTGAGEE'S SALE OF PERSONAL PROPERTY, STOCK AND FIXTURES OF DAVID CAVANAUGH, 32 CENTRAL ST.

One good-sized safe, one large folding mirror, five large French plate mirrors, one large cutting table, three counters, one mahogany table, four heavy oak chairs, leather seat, about 60 yards of oil cloth, sewing machines, work benches, curtains, draperies, brass rods, and in fact everything that is found in a first class tailoring establishment.

25 dress suits in perfect order, a number of pants and vest patterns of different quality, suit patterns and some ready-made suits.

If you are interested in the dress suits, call Monday forenoon. Terms cash.

C. F. KEYES in charge.

SATURDAY, June 16, at 3 O'clock p. m.

EIGHT BEAUTIFUL HOUSE LOTS IN THE VERY BEST PART OF THE HIGHLANDS. PRINCETON, DARTMOUTH AND SAYLES STREETS REGARDLESS OF THE WEATHER OR PRICE.

We can certainly say in offering to the public the above eight lots, that there are no better lots for residential property in the Highlands and the fact that they are to be disposed of to the highest bidder at public auction will certainly prove a golden opportunity to purchase a lot in this excellent neighborhood, as we are determined to sell on the day advertised, on the premises, rain or shine for the highest bid.

Lot No. 21, located on the corner of Princeton and Dartmouth streets, has a frontage of 60 feet on Princeton street and 100 on Dartmouth street. This is a very beautiful lot, with plenty of room for a house, barn and good-sized lawn.

Lot No. 22 has a frontage of 63.51 on Princeton street and contains 5894 square feet, and will make an excellent site for a residence.

The above two lots are about opposite the beautiful residence of Mr. Smith on Princeton street.

Lot No. 23 has a frontage of 50 feet on Dartmouth street. Its extreme depth is 114.36 feet, making an area of 5604 square feet. This is a very beautiful lot and adjoins the residence of Mr. Greene.

Lot No. 15 has a frontage of 61.63 feet on Dartmouth street, contains 6173 square feet, and will make an excellent site for a residence. It is a beautiful lot, very level and is the next lot to the King residence.

Lot No. 16 has a frontage on Dartmouth street of 60 feet and has an area of 6000 square feet. This lot is very beautifully located and will prove an excellent site for a residence.

Lot No. 18 has a frontage of 60 feet on Dartmouth street and contains about 6000 square feet, which is the second lot from Princeton street, and we consider it one of the choicest. In looking over the plan, give this lot your attention.

The above six lots are located on Dartmouth street, which runs from Princeton to Westford street. It is an accepted street and a very pretty one.

Lot No. 37 has a frontage of 60 feet on Sayles street and has an area of 6000 square feet. This is the second lot from Princeton street and the next lot to the beautiful residence of Mr. Sayles.

Lot No. 5 has a frontage of 72.15 on Sayles street and contains about 7200 square feet. This is a very large lot and an excellent site for a residence and barn, with plenty of room for a nice lawn or garden.

The above two lots are located on Sayles street, which runs from Princeton to Westford street and is certainly a No. 1 location.

The eight above lots which are located on Dartmouth, Sayles and Princeton streets, are within one minute's walk of the electric cars on Westford street; within 4 minutes of the electric cars on Middlesex street, about 300 yards from the Highland club house and within 200 yards of many beautiful and costly residences. Everyone owns his own home in this location. It is within a short distance to schools and we think there will not be an opportunity offered to the public again this season equal to this one. When you go for a drive or walk, look the lots over and see for yourself that they are all that is represented.

Remember the date, next Saturday, June 16, at 3 o'clock.

Terms: $50 on each lot as soon as a sale is made. For order of

KIMBALL, DOUGLASS & SWIFT CO.

SATURDAY, June 16, at 4.30 O'clock p. m.

HOUSE, BARN, SHEDS AND ABOUT 4 1-2 ACRES OF LAND ALMOST OPPOSITE ST. JOHN'S CHURCH ON THE MAIN STREET, NORTH CHELMSFORD, MASS.

Being a resident of the city and wishing to dispose of what property I possess in the country, I will positively sell at public auction on the premises, rain or shine, the above mentioned property, consisting of a house of 8 rooms, all in very good repair, with cemented cellar and pump water in shed, off kitchen.

It is very pleasantly situated on the westerly side of the road about opposite to St. John's church and makes a very fine place, indeed.

Barn and sheds will accommodate four horses, five or six carriages and give plenty of room for storage. The lot consists of 4 1-2 acres of very level, rich soil, with a large frontage on the main road; it also contains an abundance of apple trees and runs from the main road back to the railroad.

Now when you stop to consider the many advantages this property affords for a country home or a profitable investment, you should certainly give it some attention: the electric cars pass the door every fifteen minutes; it is quite handy to schools and churches, but a few minutes' walk to Moore's mill and the North Chelmsford foundry. It was the intention of Mr. Gallagher when he purchased this place to cut it up into house lots, which would certainly prove profitable to whomever might undertake it.

Terms: $500 to be paid as a deposit to the auctioneer at time and place of sale; other terms at sale. By order of MARY GALLAGHER.

APPEAL TO BRYAN

Will be Asked to Drop the Silver Issue

SEN. JONES WILL MAKE PLEA

Hill and Corman Behind the Scheme

By Associated Press to The Sun.

WASHINGTON, June 9.—Mr. Bryan will be asked to give his consent to a conservative platform at Kansas City, in other words, drop 16 to 1 as an issue in the coming campaign.

This request will be made by none other than Senator Jones of Arkansas, chairman of the democratic national committee, speaking not only for himself, but for hundreds of prominent democrats throughout the country, including nearly all of the democratic senators, many democratic representatives well known state leaders in every section of the country and last but not least, the eastern democratic organization represented by ex-Senators Hill and Gorman.

This is the sensational news of the day in the political world.

It probably means that Mr. Bryan will yield to his party supporters and consent not only to the adoption of a moderate platform at Kansas City, but to a subordination of the silver issue in the campaign.

Senator Jones will leave Washington next Sunday for Chicago, and in the latter city will meet Mr. Bryan, and hold conference with him. Mr. Jones told some of his colleagues that he expected to succeed in his mission.

"It is all a mistake to assume that Mr. Bryan is a one-idea man," said Senator Jones. He is a big, broad statesman. The issues have changed since 1896, and Mr. Bryan is not the man to refuse to recognize and adapt himself to new conditions.

During the last week democratic senators have carried on a series of political conferences in the cloakrooms. They have also been in correspondence with the leading party men in their respective states. They have secured hundreds of expressions of opinion, and all these Senator Jones is prepared to lay before Mr. Bryan at Chicago.

Senator Jones will not ask Mr. Bryan to abandon the Chicago platform nor any principle contained in it. He will not ask Mr. Bryan to stultify himself nor to do anything contrary to the rules of good faith, sincerity and self-respect. But he does contend that the reaffirmation of the Chicago platform can be put in language which will not alarm the country, and which will permit the democratic party to reunite and perhaps to win.

This is what is asked by the senators and the letter writers for whom Senator Jones will speak. They all argue that to make a silver campaign would be fatal to the democratic chances, and that by subordinating silver the party will put itself in position to command the support of all those elements which are dissatisfied with the republican regime.

LANDED IN CARRIAGE.

By Associated Press to The Sun.

NEW YORK, June 9.—Sophie Kennedy, 5 years old, fell three stories to the court yard yesterday at 235 Cherry street, and struck plump in a baby carriage. She was uninjured.

MACHINISTS' UNION.

The Winchester lock-out was again the principal topic of discussion at the regular weekly meeting of Lowell Lodge, I. A. of M. at Leather Workers' hall last night. A committee was appointed to render all the assistance possible to the strikers, after a detailed resume of the unpleasantness was read, having been received during the week from the Winchester lodge. Four new members were admitted to membership and seven applications were received. An invitation was read from Lawrence lodge to attend a meeting in that city June 26.

IVORINE Washing Powder

24 OZ. PACKAGE 10¢

The cake of White Glycerine Soap in every package of Ivorine, is delightful for Toilet and Bath, and for keeping the hands soft, white, and smooth.

HAMMOCK WEATHER.

We have the best line in greatest variety. Prices from 75c to $5.

FREEZERS.

White Mountain and Arctic. Our prices are low on these.

HOSE and REELS.

We warrant every foot we sell. We have the 3 ply, 5 ply, 7 ply.

The Thompson Hardware Company

254 Merrimack Street.

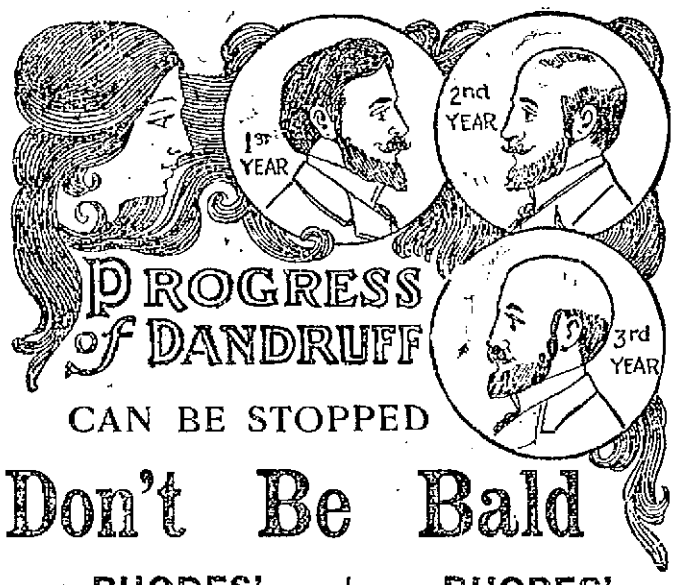

PROGRESS of DANDRUFF

CAN BE STOPPED

Don't Be Bald

RHODES' DANDRUFF CURE

Positively cures Dandruff, Itching and Sore Scalps. It is so harmless that it may be applied with great benefit to the skin humors of an infant.

Medora, N. D., May 8th, 1900.

Arthur Rhodes:

Dear Sir—My head was covered with white scales and itched badly. I had tried all kinds of treatment without relief but the first application of Rhodes' Dandruff Cure stopped the itching at once. I made five applications and then stopped as there has not since been a trace of the scales.

WILLIAM THAW DENNISON,

State's Attorney.

RHODES' ASTRINGENT HAIR LOTION.

The dainty preparation being astringent, the scalp is drawn tightly around the hair bulbs, thus retaining the hair in the scalp. The lotion feeds and invigorates the roots of the hair, gives them new life and new hair grows quickly. It is clean, fragrant and soothing to the tired head and gives grateful relief when the head aches. It is not oily and

Makes Hair Grow.

C. V. Spensler, one of the finest musicians in the city of York, Pa., writes: "My scalp was in a very itchy and irritated condition and my hair began to fall out very fast. I used your astringent lotion, which quickly cleansed my scalp and made it well. Your lotion certainly accomplished wonders."

Price 50c. Sold by all First-class Druggists

First, use the Dandruff Cure as an antiseptic TO KILL ALL DISEASE GERMS, remove irritation and make your scalp healthy; then use the Astringent Lotion TO MAKE THE HAIR GROW. The secret of the wonderful success obtained by these two great remedies is that the proprietor has not tried to make ONE preparation give all the above results.

During this week the following druggists will GIVE YOU FREE a trial bottle of Rhodes' Astringent Hair Lotion the GREAT HAIR GROWER, with every 50c. package of Dandruff Cure.

These Druggists Will Supply FREE!

CARTER & SHERBURNE.
ELLINGWOOD & CO., (two stores).
W. H. PEARSON, Central St., near Opera House.
F. H. BUTLER & CO.
F. C. GOODALE & CO.
F. E. BAILEY & CO.
C. C. BROCK, Lincoln Square.
C. A. WILSON & CO., 104 Branch Street.
C. F. BLANCHARD, 418 Middlesex Street.
CARLETON & HOVEY.

PILLSBURY'S BEST

THE FAULTLESS FLOUR.

IS PRAISED AND PRIZED

by every housewife who has ever tried it. It makes faultless bread—sweet as the wheat, fine grained, fragrant—moist, light, delicious, wholesome—a pleasure to the palate, a delight to the digestion, a boon to the body.

And containing the greatest amount of phosphates and gluten, it goes farther, and therefore is also *a profit to the pocket.*

T. J. McDONALD, Wholesale Agent, Cor. Fletcher and Dutton Sts., Lowell.

Baby Carriages AND GO-CARTS

Fine sunny weather will soon be here, and the baby should be allowed to enjoy it as well as the rest of us. Get the youngster a CARRIAGE or GO-CART, and get it where you can buy it at a reasonable price.

All kinds and qualities can be found at the store of

PETER DAVEY. 134 Market Street.

WATCH YOUR KIDNEYS!

DR. HOLTIN'S KIDNEY TABLETS WILL CURE THEM.

The Verdict of Mr. J. F. O'Donnell is the Verdict of Thousands.

WATCH FOR THE DANGER SIGNALS.

Dizziness, Backache, Headache, Tired Feeling, Pains Across the Loins or in the Bladder, Nervousness, Sleeplessness, Chills, Scalding Urine or Urine of an Unnatural Color, All Tell One Story—That of Diseased Kidneys.

As surely as the heart beats time to the life of a man so do the kidneys foreshadow death. It is simply a matter a few years when the neglecting of the kidneys' danger signals result in the life of a man and woman being prematurely cut off. When the kidneys are in a healthy condition they extract all poison and disease germs from the blood, passing them along the canal that connects the kidneys with the bladder and then out of the system along with the urine. When the kidneys are in a diseased condition from overwork, cold, or any one of the very numerous causes they refuse to perform their functions as a filter, causing the very prominent display of the signals above referred to.

Many and many are the letters that have been received by THE HOLTIN CHEMICAL CO. from suffering people, who regret with their last breath that they did not take heed of the danger signals that were given them by nature. Suffering in the last grasp of the dreaded Bright's Disease, they know that had they taken DR. HOLTIN'S KIDNEY TABLETS their lives would not have been crushed out before their natural time. Is this not a warning to people who are rushing along life's pathway without any regard to the cry of Nature's signs?

The American people, as a nation, overwork their kidneys. This fact, coupled with the large quantity of injurious acids contained in the common American beverages, fully accounts for the surprising and always increasing number of deaths in this country from the fatal Bright's Disease, Bright's Disease, the advanced form of Kidney Disease is purely and simply consumption of the kidneys. Like consumption of the lungs, a cure is almost utterly impossible in its advanced stage. All persons—mothers and fathers, sons and daughters—owe to themselves and family connections a serious duty—that of taking such steps as will insure them against premature death. Weak, overworked kidneys must be attended to. They must do their functions properly, and all injurious acid consumed through the stomach must be obliterated by means of the kidneys, and if the kidneys are in any way clogged, the proper medicine must be taken to assist them in their filtering process.

The Kansas City Star, Monday, March 5, 1900.—Mr. J. F. O'Donnell, general agent for the well known "Missouri Crook Cigar," writes as follows:

Kansas City, Mo., April 31, 1900.

Holtin Chemical Company, New York City.

Gentlemen: Noticing your advertisement in The Star, where you guarantee to cure kidney troubles with Dr. Holtins Kidney Tablets, I purchased a box and began treatment five weeks ago. I am now on my third box and must say I never felt as well as I do at present. Before using your tablets I suffered from backache, headache, nervousness and was unable to sleep nights. My urine was scanty and a desire to urinate frequently, even getting up three or four times during the night. These symptoms have all passed and, although I feel well and am able to attend to my business, yet I intend to continue with your medicine until I am sure I have becomecompletely cured.

I have recommended your tablets to several friends, who also speak highly of the benefits they have derived from their use. You may use my name to recommend your Kidney Tablets at any time, and I hope they will benefit others as they have. Yours Truly, J. F. O'DONNELL.

No. 576 Harrison street, Kansas City, Mo.

DR. HOLTIN'S KIDNEY TABLETS.

is the only remedy absolutely and unconditionally guaranteed to cure every form of Kidney or Bladder complaint—excepting, of course, advanced Bright's Disease, a cure of which cannot be guaranteed if Dr. Holtin's Kidney Tablets do not cure, send to ur laboratory and have your money refunded according to our guarantee. For sale by

ELLINGWOOD & CO., Pharmacists, 2 Stores, Barristers' Hall, Merrimack, cor. Central Street; 255 Central, cor. Middlesex Street.

CARLTON & HOVEY, Merrimack, cor. Shattuck St.

GOODALE'S DRUG STORE, Fiske Building, 217 Central Street.

C. E. CARTER, 2 Stores, cor. Branch and Smith Streets and cor. Westford and Pine Streets.

THE LEADER.
Among the newspapers of Lowell The Sun is unquestionably the leader. It leads in news, it leads in style, it leads in illustrations, it leads in circulation, it leads in enterprise, it leads in everything that goes to make a first-class newspaper.

THE LOWELL SUN

IT Deserves it. . . .
The Sun occupies the highest position in local journalism. It leads in everything. Everyone admits it to be
Lowell's Greatest Newspaper.

ESTABLISHED 1878 | LOWELL, MASS., SATURDAY, JUNE 9, 1900 | 8 PAGES ONE CENT

SUN LATEST

FIVE O'CLOCK

SURRENDER

Boers Offer To Give Up the Fight Conditionally

By Associated Press to The Sun.

LONDON, JUNE 9.—A SPECIAL DESPATCH FROM DURBAN, NATAL, SAYS THE BOERS AT LAING'S NEK, AFTER AN ACTION FOUGHT THURSDAY, JUNE 7, OFFERED TO SURRENDER CONDITIONALLY, BUT GENERAL BULLER REPLIED THAT THEIR SURRENDER MUST BE UNCONDITIONAL.

BRITISH MEET 2000 BOERS

By Associated Press to The Sun.

LONDON, JUNE 9.—GENERAL FORESTIER-WALTER CABLES TO THE WAR OFFICE FROM CAPE TOWN UNDER DATE OF JUNE 8, AS FOLLOWS:

"KELLY-KENNY, AT BLOEMFONTEIN, REPORTS THAT THE TELEGRAPH HAS BEEN CUT AT RHODESVAL NORTH OF KROONSTAD BY A BODY OF BOERS ESTIMATED TO BE 2,000 STRONG, WITH SIX FIELD GUNS. HE IS SENDING STRONG REINFORCEMENTS TO KROONSTAD, AND I AM REINFORCING FROM CAPE COLONY. I HOPE THE INTERRUPTION WILL BE ONLY TEMPORARY."

GEN. BULLER ATTACKS BOER POSITIONS

By Associated Press to The Sun.

LONDON, June 9.—3.15 a. m. General Buller has at length taken the offensive and by manoeuvring he has secured a position west of Laing's Nek, by which he believes he can make the Boer position untenable. Presumably he will immediately follow up his success.

Lord Roberts has communicated nothing for three days, nor permitted the correspondents to wire what is going on. London's inference is that he is resting, although he is possibly disposing his army for a reach after Commandant Botha.

A blockade of the wires, owing to the crush of official correspondence may account for the scanty press despatches. Some telegrams filed a week ago are only just now arriving. Among these are spirited descriptions of the fighting at Elandsfontein. According to one of them, the streets were filled with women and children. Rifle shots could be heard everywhere. The British soldiers would stop firing and join in the chase after chickens. The burghers surrendered to anyone. Kaffirs went about looting the Jewish stores and mounted infantry galloped hither and thither.

Lord Roberts' army has a new song. It runs thus:

"We're marching into Pretoria.
It belongs to Queen Victoria."

The Daily Express has the following from Pretoria, dated Wednesday:

"The one thousand prisoners who were deported from Waterval were told that they were about to be given up to Lord Roberts. They entrained cheerfully and were conveyed to Nooit Gedachte. General Louis Botha, with a rear guard of two thousand, left Pretoria during the night. The British advance guard on entering was upon the very heels of the retiring Boers. Botha has sworn to carry on the war in the mountains."

At Lourenzo Marques station a crowd waited all Thursday night to see President Kruger, as it was reported that he would arrive by a special train to gain an asylum on board the Netherlands cruiser Friesland. Middleburg is said to be full of Boer refugees and wounded. The railway still delivers goods at Brookhorst Spruit, forty miles east of Pretoria.

BOY FIREBUG

ARRESTED AND HELD IN $2,000 BONDS.

By Associated Press to The Sun.

HUDSON, June 9.—For the past few months Hudson has been suffering from an epidemic of incendiary fires, which have been the cause of no end of sleepless nights to the property owners. Since the first fire on Pope's Hill, April 6, Officer Andrew Magorty, Chief Engineer Charles W. Garside and Assistant State Fire Marshal John H. Scott have been endeavoring to trap the firebug.

As a result of Officer Magorty's effort, George I. Hapgood, living at the corner of Washington and School streets, was before Justice Joslin in the lower court yesterday on the charge of being the incendiary. Young Hapgood has a bad reputation. He is about 18 years old.

When he was arrested by Officer Magorty, Hapgood again confessed to all the acts of incendiarism enumerated, but later pleaded nor guilty to the six complaints. He admitted, however, on the stand that he confessed to lighting the fires on the previous occasions.

The government witnesses who appeared were Fire Marshal Scott, engineer Garside, Officer Magorty, and Charles H. Tenney. The prisoner and his mother gave testimony for the defense.

The boy is not prepossessing. He is not especially bright and when questioned as to his motive for the crimes said he had no ill-will for either of the parties whose property he had attempted to destroy, but was actuated only by a desire to see the excitement.

Justice Joslin found probable cause on each complaint and held the accused under $2000 bonds for the next sitting of the grand jury.

ROSS ARRESTED

CHARGED WITH FRAUDULENTLY USING THE MAILS.

By Associated Press to The Sun.

CLEVELAND, Ohio, June 9.—Martin H. Ross, tinsmith, is under arrest for fraudulently using the mails. Ross, it is alleged, represented himself as an attorney who was authorized to negotiate for the marriage of an heiress. He sent copies of an alleged letter from the guardian of the girl to men throughout the country and enclosed a proof photograph of a beautiful young woman. He represented to each person addressed that he had been selected as the suitor of the young woman and fortune and asked for $25 to pay the preliminary expenses of the wedding. Many of his dupes are said to have responded with remittances. The mayor has received letters from at least 50 persons who were written to by Ross. It is believed that Ross worked the scheme through a matrimonial paper.

Paid for a Home from Monthly Savings

We know a young man (a clerk in a national bank) who has nearly paid for a nice home from savings of $20 a month, and he has enjoyed life while doing it.

The TRADERS NATIONAL BANK,
Welcomes Small Savings Accounts.

Transacts a general banking business. Issues foreign exchange payable in all parts of the world, in English, German and Swedish money.
Safety Deposit Boxes. Private Coupon Rooms.
A section of banking rooms set aside exclusively for ladies.
Bank open 9 a. m. to 4 p. m.; Saturday, 8 a. m. to 1 p. m.; 7 to 9 p. m.
Depository of the United States and Commonwealth of Massachusetts.

30 to 46 Middlesex St., 11 Post Office Ave.

HELD PRIZE DRILL

Annual Field Day of Chelmsford Cadets

THE BOYS ACQUIT THEMSELVES CREDITABLY

Well Contested Sports Concluded Program

The Chelmsford school cadets held their second annual field day and prize drill yesterday afternoon on the town common and in the presence of a great concourse of admirers covered themselves with glory.

The Cadets have been established only two years but under the zealous and able care of First Sergeant Charles E. Bartlett

CHARLES NICHOLS.

of Troop F, cavalry they have reached a degree of proficiency seldom obtained by school boy soldiers.

Over 200 spectators applauded the work of the boys, the gathering augmented by many visitors from Lowell.

The command numbered 31 officers and privates. The company is officered as follows:

Captain, Frederick A. Macnutt; first lieutenant, Carleton E. Atwood; second lieutenant, Lawrence E. Marshall; first sergeant, Edward B. Redman; quartermaster sergeant, Herman H. Hill; second sergeant, Charles Nichols; third sergeant, Fred W. Holt; fourth sergeant, Paul P. Davis; fifth sergeant, H. Stewart Redman; corporal, Warren H. Blaisdell; corporal, Levi W. Howard; corporal, Lester J. Stearns; corporal Henry F. Devine; bugler, Leroy C. Allen.

First came the drill in company movements which were admirably done and quite to the satisfaction of the judges, Lieuts E. H. Keyes and E. H. Shaw of Troop F. Sergt. Charles E. Bartlett also was an interested spectator. The drill by platoon was equally creditable and inspection was thoroughly given by Lieut. Keyes.

In the prize drill in the manual of arms Lieutenant Atwood took command and there were ten competitors for the prizes. After the first trial four were dropped and the remaining six were put through a second severe test. Then the assembly was sounded and it was announced to the company that the gold medal had been awarded to Second Sergeant Charles Nichols; the silver badge to Fourth Sergeant Paul F. Davis. The medals were presented by Superintendent of Schools Frederick Rendall. The boys gave their successful associates three cheers and a tiger. A battalion parade concluded the very successful military feature of the program.

The boys, however, had arranged to devote their surplus energy to a series of athletic sports, the contest being between the classes of 1902 and 1901. Principal C. W. Averell kept score and the judges were Walter Perham, Rev. C. H. Ellis and Dr. E. H. Chamberlin.

The marriage of Miss Mabel Swift formerly of Lowell, to Mr. Clarence Moore will take place at Beverly, Mass., on Wednesday, June 20th, at noon.

The committee on sewers held a meeting at 11 o'clock and transacted routine business.

REAL ESTATE SALES

FOR THE WEEK ENDING JUNE 9, 1900

LOWELL—Frank Briggs, admin., to J. O. Ramsdell, Jr., lot of land on Shaw street, $1.

Lois R. Littlefield, etal., to William A. Fisher, land with buildings on Stevens street, $1.

William J. Wier to James McCormick, land with buildings on Maple street, $1.

Charlotte A. Hall to Ella F. Staples, land with buildings on Westford street, $1.

C. T. Mason to Wm. D. Ready, etal., land with buildings on March street, $1.

F. H. Nesmith, etal., to Jacques Boisvert, lot of land on Aiken avenue, $1.

George W. Young to Alice C. Parker, etal., land on Stevens and Hawthorne street, $1.

Josephine J. Brennan to William Myers, lot of land on South Whipple street, $1.

Boston & Lowell railroad to W. H. I. Hayes, lot of land on Arch street, $1.

Bessie Purcell to Ellen M. McGrath, land with buildings on Hudson street, $1.

Kappler estate to Curtis McEwen, land on Cunningham street, $1700.

James H. McKinley to Gershom C. Bassett, lot of land on 3rda venue, $1.

Mercie Green to Abraham Brown, land with buildings on Howard street, $1.

WESTFORD—Joseph Demorais to Agnes D. Balch, land with buildings, $1.

Edwin N. Robinson to Lucy M. Flagg, lot of land $365.

Sarah P. Cummings to W. C. Edwards, lot of land, $100.

DRACUT—C. Dehale to M. L. L'Heureux, lot of land, $1.

TEWKSBURY—Perry M. Jefferson to Hannah S. Palmer, lot of land, $30.

WILMINGTON—Elisa Horton to Schaniel R. McIntosh, lot of land, $25.

W. J. S. Marsh to Eliza M. Bells, land with buildings on Main street, $1.

CHELMSFORD — Arthur H. Sheldon, exr., to A. A. Flint, William Hambletts, estate, $1.

MURDER CHARGE

PREFERRED AGAINST A WOMAN IN BOSON.

By Associated Press to The Sun.

BOSTON, June 9.—The body of a new-born girl baby, well formed, was found yesterday morning in the trap of a water closet on the second floor of a tenement at 101½ South Margin street, by a plumber who was called to clear out the trap, which it was stated had become stopped up. He immediately notified the police.

Last night Patrolmen Wyman and Murphy went to the house and found Nellie O'Neil, 27, in bed. After close questioning by the officer she acknowledged the infant was hers.

She was removed to the Massachusetts general hospital under police surveillance and under arrest on a charge of murder. She is in a serious condition.

Patrick Meagher, 37, was arrested charged with murder jointly with the O'Neil woman. Margaret Meagher, 67, his mother, and Minnie Meagher, his sister, were locked up, charged with being accessories after the fact. They all live in the house. Another occupant of the Meagher apartments, Lizzie Breen, 35, was detained as a witness.

GEN. OTIS

ARRIVED IN ROCHESTER THIS MORNING.

By Associated Press to The Sun.

ROCHESTER, N. Y., June 9.—General E. S. Otis, who is to be the city's guest next week, accompanied by his wife and daughter and Captain Laighton of the United States army, arrived in Rochester at 3.15 o'clock this morning, coming through from Chicago on the Lake Shore and New York Central. He will make a flying visit to his old country home on the Lyell road just outside the city line and leave for Washington some time today.

FLAHERTY MATCHED.

Martin Flaherty and William Fitzgerald of Brooklyn, N. Y., are matched to spar at 130 pounds June 30 in Brooklyn

NOTICE.

June 9, 1900.

Leather Workers' Protective Union No. 7061, employed in White's tannery, are requested to attend the next regular meeting of their union, Monday evening, June 11, 1900, to be held in their hall on Central street as business of great importance will be transacted. Each member who attends will receive a ticket for a grand entertainment and reunion which will take place in their hall next week.

Per order, Executive Committee.

HELD IN $2,000

George E. Kittredge Bound Over to Superior Court

Colored Men Charged With Assault With Weapon Found Not Guilty—A Bicycle Thief Sent to Jail

George E. Kittredge, who is charged with being the "Highlands" burglar, and who is believed by the police to be the person who is responsible for the numerous Sunday night burglaries that terrorized the people of this vicinity, was arraigned in court this morning. The original indictment charged him with breaking and entering the houses of Albert L. Bachelder and Herbert M. Potter, but when he was arraigned this morning two more counts were preferred, charging him with breaking and entering the residences of Sabina Peak and Henry W. Burton.

Probable cause was found against Kittredge and on all counts he was held in $2000 for the superior court, which will sit in this city the third Monday in October. Kittredge appeared totally indifferent and wholly unmindful of the proceedings. Eight witnesses were ready to appear against Kittredge.

The two colored men of Forepaugh & Sells Bros.' circus, John Jameson and Fred Fassett, arrested on the night the circus exhibited here and charged with assault with a pistol were then placed on trial. It will be recalled that there was a fight on Gorham street on the night of Friday, June 1. The row occurred in front of the Globe house and shots were fired. Two men were shot, Patrick Stephen Peppard and Charles Miller.

Peppard, who is a reporter, told of having returned from an assignment and after turning in his copy he started home. At Moore street there was a disturbance, he said, in the vicinity of the Globe house, as he was passing by. Shots were fired and a man was knocked down. Then Peppard started to run across the street and when he reached the car tracks, he was shot.

He said he could not recognize who did the shooting, in fact he did not see the shot fired.

Dr. Black, house physician at St. John's hospital, testified to the nature of the wound Peppard received.

Charles Miller, who was also shot during the row, testified that he saw the disturbance. He saw a colored man fire two shots and he chased him up Gorham street. While running after him Miller was shot. He could not positively identify the prisoners in the dock but he thought Fassett was one of the disturbers.

William Perry saw the colored man fall after the first two shots were fired and saw a revolver in his hand. Witness ran over and grabbing the revolver, threw it across the street. The witness was unable to identify either of the defendants.

Joseph Moore picked up the revolver a young man of that name testified, and gave it to the police.

Officer Kane testified to hearing two shots and seeing a fellow running away. Later he arrested two men but they were released. He could not identify the defendants.

Officer Fitzgerald identified one of the colored men in the cage as the man he and Officer Kane sent in. They took him out of the crowd. He identified him to the best of his judgment, but his testimony was off in his identification for the defendant he referred to was the one sent in from the top of the car at Western avenue.

Owing to the crowd, the darkness and the fact that the defendants are colored, it was exceedingly difficult for the officers to identify the men and Lawyer Hogan took advantage of this point to shake the testimony of each witness in turn.

Officer Curran testified that he arrested the second of the defendants, Fassett, at the corner of Middlesex and Thorndike streets. As soon as witness took Fassett, the latter said: "I had nothing to do with that affair" before the witness had informed him of the cause of his arrest. Fassett had a loaded revolver on his person when arrested.

Sergt. J. B. Crowley testified that he and Officer Cogger went through the freight cars and found Jameson bareheaded on top of one of them. Jameson said he had been sleeping there.

Officer Hickson told of finding 38-calibre cartridges in the pockets of Fassett. They fitted the revolver found on that prisoner. Peppard was hit with a 38-calibre bullet. Officer Hickson also found cartridges in Jameson's pocket. Jameson's were 32-calibre and the revolver found in Gorham street was also a 32.

Captain Kew stated that Jameson told him he was at the Globe House at quarter to eleven. Witness tried a cap found in Gorham street on Jameson's head and found that it fitted him. Jameson denied that it was his.

Officer Daniel Cogger testified that he saw Jameson on top of the freight car and the latter ran down and was trying to get into the passenger car nearby at the time. He said he had been there a couple of hours, although the freight had been in any half an hour.

This ended the government's case, and Lawyer Hogan submitted that the government had not made out a case against the two defendants.

The court stated that this case must be decided on evidence at the time of the trouble and not on any subsequent circumstances. He could not find either man probably guilty under the evidence presented and ordered their discharge.

The colored men grinned all over when they heard the court's decree and shook his hand warmly.

Then ensued a wrangle over the two fine-looking revolvers used in the case as to who should get them. It was compromised by Lawyer Hogan taking the gun found on Fassett and Officer Kane, that found on Gorham street.

John J. Kelly pleaded guilty to being a second offender on a charge of drunkenness and was sent to the workhouse for three months.

It was Thomas J. Knowles' fourth appearance before Judge Hadley on a charge of drunkenness and he was sent to the state farm.

Jules Regnier pleaded not guilty of drunkenness and guilty of larceny of a bicycle.

Officer Markham testified that he arrested Regnier from the St. James' hotel last night and he was intoxicated. Capt. Kew also testified that Regnier was drunk last night. Relative to the larceny of the wheel, it was testified that the defendant had pawned it for $2.60. Regnier was sentenced to four months in jail.

James S. Clarkson, a man of 71 years, was charged with intoxication and also with assault and battery on Bryan Norman. The old man denied both charges and claimed that the alleged assault was all an accident.

"I have never been arrested in my life," he said, "and there is not an officer here who can say he ever saw me drunk. I have lived in Salem 18 years and came here on a visit yesterday. I have a daughter in Salem, with whom I live. I never did harm to any one." The old man spoke deliberately and when he had concluded he wobbled back leaning on his cane, to his place in the dock, while the court deferred judgment.

John Rogers was charged with larceny from the person of James F. Gilligan. After his counsel, D. J. Donahue, had consulted with the court, the charge was placed on file.

Esther Heslin had a black eye when she appeared on the witness stand to testify against her husband, Thomas Heslin, who was charged with assault on her. She said her husband accused her and blackened her eye. The husband pleaded guilty to the charge and said they have not lived together for some time. The court sent him to jail for four months and held him in $100 bonds to keep the peace for six months.

FUNERALS

CALLAHAN—All that was earthly of the late John Callahan, a bright-eyed little boy of six years, was consigned to its final resting place this afternoon. The funeral took place from the home of his parents, 30 Agawam street, at 2 p. m., today, and was attended by a large number of relatives and friends of the deceased. The sudden demise of the deceased shocked all who knew him. He was an attendant of the Agawam street school and a great favorite with his schoolmates. The following is a partial list of the many beautiful floral offerings: Mammoth cross, McCabe family; large basket, Wm. Murphy; large wreath and dove, Metropolitan Life Insurance Co.; large mound and dove, Margaret Callahan, aunt of the deceased; spray of white pinks, Mr. and Mrs. William Burrows; large pillow, inscribed, "Our Darling," Annie Harrington, aunt of deceased; spray of white roses, Rose Donnelly, school teacher of deceased; spray of white pinks, Mr. and Mrs. George Campbell; spray of roses, Lillie O'Neil; spray of white pinks, Charlie McCarthy; large basket, Mamie McCarthy; spray of roses, Mrs. McCarthy; spray of pinks, Rose Niland. Interment was in the Catholic cemetery, with Undertaker Rogers in charge.

KENDRICK—The funeral of Della Kendrick took place yesterday afternoon at 2 o'clock at her late residence in North Chelmsford. The services were conducted by Rev. Mr. Matthews of this city, and there was singing by a quartette. The burial was in the Edson cemetery, C. M. Young in charge.

CONNOLLY—The funeral of Ellen Connolly occurred this morning from her late home, 307 Adams street, at 8.30 o'clock and was very largely attended. The cortege proceeded St. Patrick's church where a mass of requiem mass was celebrated by Rev. John J. McHugh. The choir under the direction of Mr. E. F. Faulkner sang Schmidt's requiem mass. At the offertory "Pie Jesu" was sung by Mr. Faulkner and at the close of mass "Passing Out of the Shadow" was effectively rendered by Miss J. J. Finn. As the body was leaving the church, the choir sang the "De Profundis." The bearers were Messrs. D. Hickey A. Duddy, S. Rowland, Boyle, Welch and Hassett. Interment was in the Catholic cemetery where the committal prayers were read by Rev. Fr. McHugh. The funeral was under the direction of Undertaker Charles H. Molloy.

McCUSKER—The funeral of Hannah McCusker took place from her late home, 223 Concord street, yesterday afternoon at 2 o'clock. The bearers were Messrs. Joseph McQuade, Jeremiah Dooley, John Connors, Patrick McQuade, Samuel Pollard and John Conway. Interment was in the Catholic cemetery, where services were held, Rev. William D. Joyce, O. M. I., officiating. The funeral was under the direction of Undertaker McDermott.

SMALL-POX

HAS BEEN DISCOVERED IN NEW BEDFORD.

By Associated Press to The Sun.

NEW BEDFORD, Mass., June 9.—Small-pox has developed in Dartmouth, just over the line from Westport Factory village. Michael Douncenet, an employe of a blacksmith shop is the victim. It has been ascertained that he used the same razor in shaving as did one of the patients who developed the disease two weeks ago. The New Bedford board of health has urged all the local mill managers to exercise caution in giving employment to help from Fall River or Westport.

HOSIERY STRIKE

Drawer Stitchers Object to a Rule

AND PROMPTLY WENT ON STRIKE

The Mill Officials Abolished the Rule

A short-lived strike occurred yesterday in the stitching room of the Lawrence Hosiery. It appears that one of the rules of the room was that the drawer stitchers would be fined a dozen pairs for any bad work turned off by them. This rule had been in force for some time and had been very disagreeable to the persons effected by it, but it was not until yesterday that they took action against its being maintained. The drawer stitchers number about 60 and when they went into the hosiery yesterday, they refused to begin work until the rule was eliminated. This the overseer refused to do, whereupon a strike was declared.

The strikers did not leave the building and in less than an hour they had gained their point and the overseer agreed that the rule might cease to exist. This was satisfactory to the strikers and they returned to their work. But only for a short time, for when notified that anyone who turned off bad work would be discharged instead of fined, they again quit and prepared for a fight to a finish. The hosiery officials would not give in to them and after waiting around the building for an hour or so, the strikers left, going to their respective homes.

It was then necessary to send out other employes as there was no work for them and the officials speedily recognized the fact that they could not do without their help and at 1 o'clock when the strikers returned to the mill informed them that the rule was henceforth off.

CAPT. ALEX. GREIG

CAPTURED MONTOUR, THE FAMOUS REBEL.

News has been received in this city that Capt. Greig and his men captured the famous rebel bandit, Montour, on the night of April 14, by carefully surrounding Montour's house at Almodon during the darkness. The wily rebel chieftain had managed to elude the Americans for a long time, and it was his custom to post guards to warn him of the approach of the troops. But Montour was taken off his guard for once in his life, and the men who surrounded his quarters simply closed in on him. Montour quickly saw the hopelessness of his case, and surrendered without putting up the fight that was expected of him. The men were ready for the emergency, however, and had a volley come out of Montour's quarters, the house would have been riddled with bullets in a second from all sides, for the men had closed in from all directions, leaving no loophole for an escape.

Montour was marched into the garrison at Leon and then sent under guard to Iloilo, where Col. Rice will decide what shall be the disposition of this notorious individual who in time of active warfare led troops with skill and resorted to guerilla operations only because of the disorganization of what was once a strong force.

Montour is much above the grade of the average native in intelligence, and looks like Aguinaldo. He has led many troops against our forces, and in recent months has superintended the operations of certain bands of insurgents and desperadoes in the districts in this vicinity. Company I is being congratulated for getting this important prisoner.

DEATHS

GOLDEN—The many friends and acquaintances of Jennie T. Golden, will be pained to hear of her death which occurred this morning at the home of her mother, 19 Butterfield street. Deceased was 23 years of age and previous to her illness she was in the employ of the Whitall Mfg. company. She was a very popular young lady, well liked by all who knew her and of a very cheerful disposition. She was a devout member of St. Patrick's parish. She is survived by a mother, a sister, Minnie, and two brothers, Joseph and William.

DRADDY—James Draddy, aged one year and 11 months, child of John and Belinda Draddy, died this morning at the home of his parents, 19 Blinkhorn avenue.

Misses Kathryn and Helen Hosea of Concord, Mass., are visiting the Misses Mangan, at their home, 127 Hildreth street.

Good Rubber Hose

W. T. S. Bartlett

552-559 Merrimack Street.

The Up-Town Hardware Store.

SNOBBISH

You might say we are a snobbish race, if you will. Our eyes are permitted to sit in judgment over our other senses, especially on first acquaintance. Good clothes are the very best introduction; their influence precedes that of speech and action. We make Clothes that mark the wearer as a person of good taste and refinement.

LOUIS ALEXANDER
IMPORTER TAILOR
85 Merrimack Street.

Paul O. Kable, Assistant.

THE SUN LATEST 5 O'CLOCK

MORE SMALL-POX

A Woman Taken to Contagious Hospital

WITH FIRST STAGES OF DREAD DISEASE

Is Related to Monbleau Family

RECENTLY WORKED IN MERRIMACK MILLS

Her Children Taken to the Hospital

Just when the health authorities were congratulating themselves upon having checked the small-pox epidemic, another case comes to light, the victim this time being an adult, Mrs. Lecadie Lezotte, who with her two children reside at 10 Gore street, in a Tremont & Suffolk corporation house. Her case was reported to Dr. Patenaude and investigated by Drs. E. G. Livingston and A. W. Lavigne and the mother and children were taken to the contagious hospital during the afternoon.

Last night Dr. Livingston had no doubt as to the character of the woman's disease. He said that she has small-pox in its first stages and her case is likely to be serious, as she has never been vaccinated.

The mother is a relative of the Monbleau family and was exposed to the disease more than two weeks ago when she called at the Monbleau residence.

A bad feature of the case is the fact that until last Saturday the woman was employed in Mill No. 1 of the Merrimack Mfg. Co. he operatives of this room will be vaccinated at once.

Agent Knapp's official report of the case is as follows

Friday, June 8, 1900.

"Lecadie Lezotte, 10 Gore street (Tremont-Suffolk tenement block) reported by Dr. Patenaude at 11 a. m., after call made at 10.30 a. m.

"Dr. Lavigne and Dr. Livingston were sent to examine the patient and reported that in their opinion it was small-pox, but that it had not arrived at the stage where a positive diagnosis could be made, but that in 24 hours the disease could be safely stated. As she was sick in a large boarding house I thought it prudent to remove her to the small-pox hospital, especially as it was found that she had been exposed by contact with the Monbleau family in Fletcher block.

"She has two children, Adlaid, six years and Rosanna, four years old, both sent with mother to the hospital.

"She had worked until last Saturday (June 2) in mill No. 1, Merrimack Manufacturing company. Mother and children have never been vaccinated.

"Removed from house to hospital 4 p. m., June 8, 1900.

H. H. KNAPP, Agent."

Dr. Livingston has recommended the discharge of two of the Brais children and they were released from quarantine this noon.

ST. MICHAEL'S CHURCH.

The new pews for the church have arrived but have not been placed in position yet.

Two of the stained glass windows of the new church have been put in place.

The children of this parish make their first communion on Sunday, June 17, and the sacrament of confirmation will be administered the following Saturday.

REPORT OF DEATHS

FOR THE WEEK ENDING JUNE 9, 1900.

MAY.

31—Frederick Graham, 82, hypertrophy.

JUNE.

1—John Shannahan, 67, pneumonia.
Ellen Hickey, 26, renal abscess.
2—Ruben B. Durrell, 75, heart disease.
Pliny Rollins, 60, heart disease.
Mary Keating, 47, nephritis.
Mary A. Reddy, 35, endocarditis.
Edward A. Welch, 26, pulm. tuberculosis.
Epaminondas Stathopulos, 19, accidental drowning.
Joseph J. Carriere, 4 mos., pneumonia.
3—James W. Huntoon, 75, pyelitis.
Mary Toohey, 11 days, cyanosis.
4—Mary A. Dougherty, 17, phthisis.
Sarah McCann, 7, purpura hemorrhage.
Mary I. Murphy, 6, memb. croup.
Rose Sullivan, 3, inanition.
Joseph A. Dube, 2 mos., convulsions.
Margaret T. Usher, 11 days, infantile.
5—Asa P. Manning, 74, rheumatism.
—— Quirk, 1hour, asphyxia.
6—Hannah McCusker, 60, enteritis.
Wallace W. Long, 11 mos., haematuria.
Arthur Lamironde, 10 mos., cap. bronchitis.
Annie Knight, 6 mos., meningitis.
Alice Brown, 3 days, icterus neonatorum.
7—Martha S. Carkin, 86, senility.
Ellen Connelly, 54, peritonitis.
Lulu F. Lyon, 26, ch. endocarditis.
H. Ballard Gray, 29, suicide.
John Callahan, 6, pulm. tuberculosis.
8—Theresa Rogers, 1, meningitis.

GIRARD P. DADMAN, City Clerk.

Bad Blood Is a Bad Thing

It is responsible for most of the diseases from which humanity suffers. It causes scrofula, salt rheum, humors and many other troubles, including rheumatism and that tired feeling. But bad blood is made good blood and all these troubles are cured by Hood's Sarsaparilla. Do not allow your blood to remain impure. The wise course is to take Hood's Sarsaparilla at the first indication of impurities.

Hood's Sarsaparilla

Is America's Greatest Medicine.

SHOE WORTH.

You want comfort but you must have style; you want durability, but you must have elegant finish. You secure them all in "Contents" $3 shoe for men. Built to suit, by suitable people—Lowell. For sale only by

GEORGE E. MONGEAU,
462 Merrimack Street.

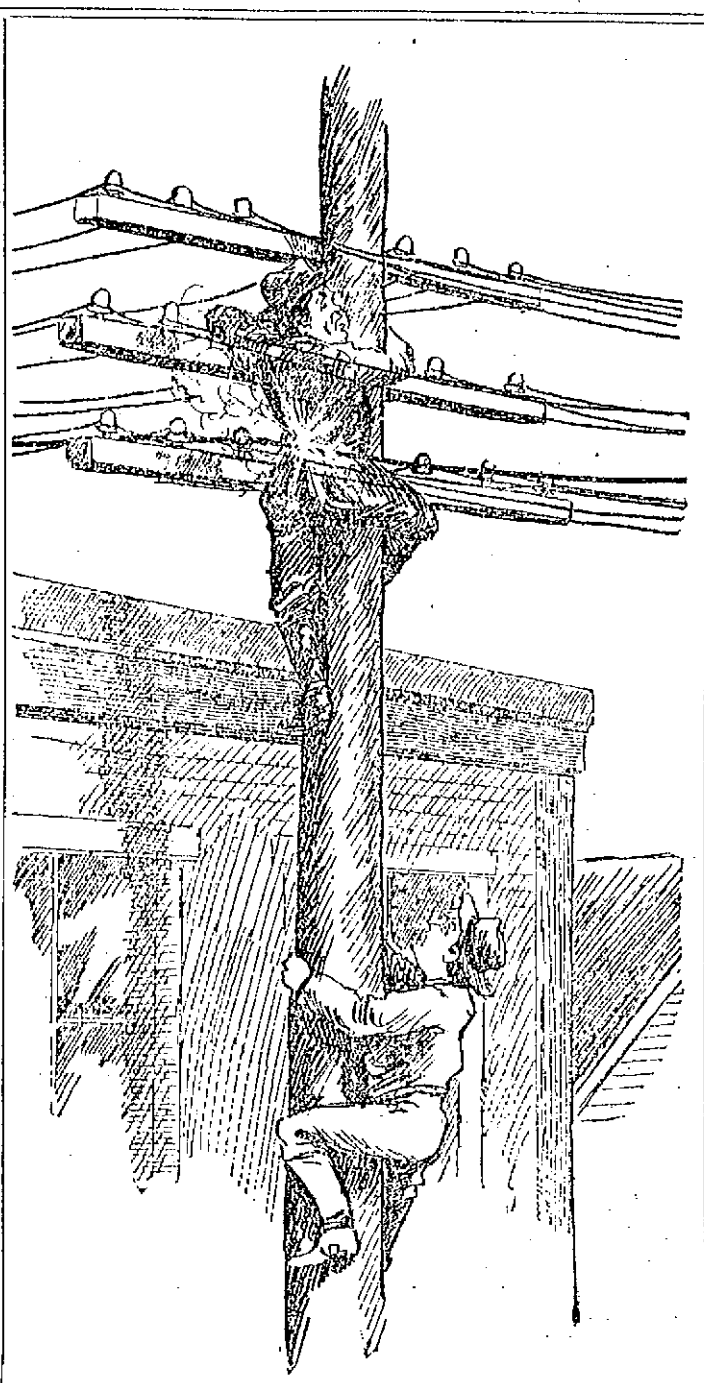

LINEMAN JOHNSON, AS HE WAS TRANSFIXED BY A SIZZLING ELECTRIC LIGHT WIRE ON MIDDLESEX STREET YESTERDAY.

ON SIZZLING WIRE

Lineman Johnson Transfixed Yesterday Afternoon

RESCUED BY A FELLOW-WORKMAN

From What Would Have Been Certain Death

Yesterday in front of the St. Lawrence hotel on Middlesex street an electric line man named Johnson, in the employ of the Electric Light company, had a miraculous escape from death by coming in contact with a live wire at the top of a pole.

He was up among the cross arms in a tangle of wires when his back came against a live wire and blue and white flames began to rise around his head. At the same time he fell back and was in a most perilous position, being apparently unable to do anything to extricate himself from danger or to get away from the live wire. He had evidently got a severe shock, but he was not rendered unconscious, as he instantly gave an inarticulate shout, then another and another as the live wire burned through his clothing and into his back.

In a few moments a fellow line man, who was up on another post a short distance away was on the scene and shouted, "Hold on! For God's sake, hold on to the cross-arm." While uttering these words he ran up the post with the agility of a cat chased by dozen dogs, and with remarkable rapidity reached the man then lying limp over the sizzling wire, and ready to drop to the ground, perhaps 100 feet below.

In a moment, he was pulled off the live wire and after a rest upon the cross arms he was able to clamber down the pole with the assistance of the man who had saved his life.

It was a most exciting scene while it lasted and the shouts of both men attracted a large crowd. Johnson is a Swede, and a gritty fellow. The shock he received would have killed many a man, but after it was all over he referred to it as one of those little mishaps incident to the business and liable to occur at any time; but had not his comrade been so close we should today be recording his death instead of his miraculous escape.

LOSS OF $15,000.

By Associated Press to The Sun.

STONY CREEK, Ct., June 9. A fire in the Gilley block early this morning destroyed the block, a cottage and a small building used as a branch of the Blackstone library, and the Congregational church, entailing a loss of $15,000.

Mrs. F. E. Edwards of Hale street, mother of Mr. Charles F. Edwards of this city and Mrs. F. B. Trull of Tewksbury, celebrated her birthday in a quiet manner at her home last evening. She was surrounded by her children and grandchildren.

RESULT OF BATTLE AS YET UNKNOWN

By Associated Press to The Sun.

LONDON, June 9.—Definite returns regarding the severe fighting between the Chinese troops and the Boxers that was going on Thursday between Tien Tsin and Pekin had not been received at Tien Tsin when the latest telegrams to reach London were filed. The Chinese troops, however, had killed many Boxers, according to some reports; while another account had the government soldiery defeated in an engagement near Pao Ting Fu

Apparently the legation guards have not yet taken hand in the fighting, but they are ready to do so at a moment's notice. The Boxer movement afflicts some hundred square miles. Official despatches to the city of Vienna from Pekin aver that the Boxer sect is more powerful than any political party in China, embracing no less than 4,000,000, and manipulated by zealous and adroit men.

The representatives of the powers are still acting in perfect concert, which appears for the present to give the Chinese government ample chance to put down the disturbance alone.

The Tien Tsin correspondent of the Daily Mail, telegraphing June 7, says:

"For the last three days the whole community of Tien Tsin has been preparing to defend itself against an expected attack by the Boxers. There is a continual influx of refugees from the surrounding country, who are now crowding the city. This increases the excitement. Nearly all the villages surrounding Tien Tsin are joining the Boxer movement.

"Parties of foreigners when approaching the villages are driven back by armed bands. Yesterday the Chinese troops were ordered to Machang, on the grand canal, within 20 miles of which a large body of Boxers is reported to be collecting.

"Gen. Nieh seems bent upon acting with energy and dealing out heavy blows to the rebels, recognizing the necessity of destroying the prestige of the Boxers, which has begun to demoralize his army."

Secret orders from Pekin, the protector of the rebels, has paralyzed military action and raised the status of the Boxers in the eyes of the ignorant masses. Although Boxers declare their first object to be the extermination of Catholic converts, the wire pulers evidently wish to propagate hatred among the country people against foreigners and things foreign in general. The movement on the surface has a patriotic character, but it may turn ultimately against the dynasty. This seems to be the reason why it has thus far been treated with a gentle hand.

The legations at Pekin have wired for reinforcements.

JAS. F. MORAN

WILL NOT RIDE IN THE PROFESSIONAL CLASS.

A letter has been received by the Cycling Editor of The Sun from James F. Moran, who is to be put in the professional class after today, stating that he is going to give up riding and attend to his other duties. Last night at Athol he won two firsts, winning the two-thirds mile open and one mile open.

ADULTERATED CANDY.

Mihran Kalvosi, a Greek confectioner in Merrimack street, opposite Tremont street, was arrested this morning by State Inspector McCaffrey, charged with selling adulterated brandy drops.

DEWEY PREACHES

Upon the Men High in the Synagogue

WHO PURSUADED HIM TO BECOME A CANDIDATE

More Back of it Than is Known Publicly

By Associated Press to The Sun.

NEW YORK, June 9.—Admiral Dewey, at Detroit yesterday gave out a statement in regard to his candidacy for the presidential nomination says a despatch to the World. The admiral said:

"The idea of running for presidency did not originate with me or with the reporter who interviewed me. Men high up in the synagogue had come to me and urged me to permit the use of my name in this connection. There was more back of that movement than is known.

"It is not at all likely that I shall be nominated by the Kansas City convention but I cannot see that it is a disgrace for a man to aspire to the presidency of the United States, or for a man to accept the offer from the people of that position if the offer should be made. I, of course, would not seek the nomination."

DR. STORRS DEAD.

By Associated Press to The Sun.

HARTFORD, Conn., June 9.—Dr. Malachiah Storrs, a noted surgeon, died at his home early this morning from blood poisoning, aged 77. He leaves a widow and family.

CARPENTERS LEAVE WORK.

By Associated Press to The Sun.

FALL RIVER, Mass., June 9.—In order to test the sincerity of the master carpenters who have verbally conceded the eight-hour day, on Monday next all carpenters of the union in this city will leave work and remain out until a written agreement is reached between the union men and their employers.

For the Woman Who Wishes to be Well Dressed

We have a special showing in Ladies' Waists, that for general excellence will yield the palm to no other display. The best in styles, fabrics, workmanship and price.

Gingham, Madras and Percale Ladies' Shirt Waists, 38c, 48c, 59c, 73c.

Chambray and Silk Gingham Ladies' Shirt Waists, 98c, $1.23, $1.48, $1.98.

Ladies' White Shirt Waists, 75c, 98c, $1.23, $1.48, $2.00, $2.50, $3.00, $3.50.

Summer Wash Suits for boys 3 to 10 years. Special lot of Boys' Wash Suits, sizes 5 and 6 only, at 19c.

25c for Boys' Wash Suits, sizes 3 to 10, in blue striped and plaid effects.

35c for Boys' Crash Suits.

38c for Boys' Wash Suits, in half a dozen different styles, very neat and natty.

48c, 38c, 75c, 89c, $1.00 and $1.25. For these prices we show an extraordinary large line of Boys' Wash Suits, in all the latest novelties of the season.

J. L. CHALIFOUX,
Central and Middle Sts.

LAKEVIEW PARK

Lowell's Popular Summer Day Resort

Bowling, Fishing, Boating, Swings, Carousal, Concerts, Fireworks, Aquatic Sports.

Rare Collection of Birds and Beasts from all Climes.

The D. L. Page Company will have entire charge of the Dining Pavilion.

Special Attention to Dinner and Picnic Parties. Dance Music by Hibbard's Orchestra.

Lakeview Theatre

ONE WEEK,

Commencing Monday, June 11,

The New York Novelty Company

GEORGE GORMAN, of the three German Brothers, assisted by Nettie Gorman.

MADAME FLOWER, The Bronze Melba.

GAVIN AND PLATT, Operatic Duettists.

HARRY BELKNAP, Clay Modeler and others.

Two performances daily, Afternoon and Evening.

THE SALE OF THE

Bankrupt Stock

Of the J. F. Puffer & Son Co.'s Consisting of

Furniture, Carpets, Ranges,

Is progressing at a rate that bids fair to clean out the entire stock in less time than we had set for Closing it out. We bought this bankrupt stock at less than 50c. on the dollar.

WE CAN AFFORD TO SELL THE GOODS CHEAP.

HERE ARE A FEW SAMPLE PRICES:

3-piece Hard Wood Chamber Set	$11	Oak Sideboards	$9.50
No. 7 Range, with Mantel Shelf	$12.50	Oak Extension Tables	$5.00
5-piece Parlor Set	$25.00	Couches	$4.00
Morris Chairs	$2.50	Woven Wire Springs	$2.00
Tapestry Carpets 40c, 50c and	55c a yard	Chairs	15 cents
All Wool Carpets, Lowell's,	50c a yard	Shades	15 cents
Straw Mattings	10c a yard	Screen Doors	50 cents
Remnants of Oil Cloth	10c a yard	Window Screens	10 cents
		Rolling Pins	1 cent

EXTRA CLERKS TO WAIT ON YOU TODAY.

NO. 17 MARKET STREET, FIRST STORE ON RIGHT FROM CENTRAL ST.

A. E. O'HEIR & CO. Guarantee the Above Prices

CREOSOTE Shingle Stain

Preserves the Shingles Exposed to the Weather.

FIFTY Different Shades

C. B. COBURN & CO.,
63 MARKET STREET.

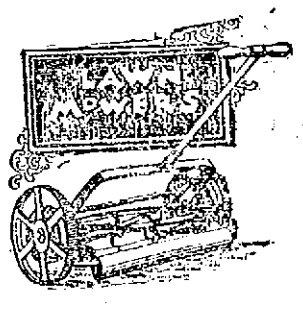

WE HAVE THE BEST

in all grades, our "Rover" Mower is the only real good cheap mower. We sell the 12-inch for $2.50, the 14-inch for $2.75, the 16-inch for $3.00, all are warranted to satisfy.

Our "Keystone" is higher in price, but also higher in quality.

The "Imperial" we have with and without ball bearings. It is the handsomest mower in the world.

BARTLETT & DOW
216 Central Street.

MYSTIC OIL STOVES

2 Burner - - 89c
4 Burner - $1.75

Every Stove Warranted.

OVENS TO FIT ANY STOVE 89 Cents

O'BRIEN BROS.
Tea Dealers,
FISKE BUILDING.
227 Central St. Tel. Con.

ROOFING AND CONCRETING.

Now is the time to stop the leaks in your roof. Estimates on roofing and concreting cheerfully furnished. All work guaranteed. Telephone 298-4.

JAMES WALSH, 155 Highland Ave Lowell.

We Are All Ready for Spring Work of All Kinds At The

BAY STATE Dye Works

If you take advantage of the time now, we will be able to do a much better job for you than if you brought in your goods today and wanted them tomorrow, for that is the time that you get the worst end of the bargain. Do not delay this matter but send in your garments. Gents' or Ladies' wearing apparel cleaned, dyed and pressed in the best possible manner at lowest prices for first-class work at the

Bay State Dye Works
54 Prescott Street.
Tel. 891-4.

MONEY LOANED TO SALARIED PEOPLE AND RETAIL MERCHANTS, upon their own names, without security, easy payments. TOLMAN, room 33 Associate Building.

BURGLAR and THEFT INSURANCE

NICHOLAS G. NORCROSS,
Central Block, Room 4.

Something New.

THE G. D. CUTAWAY WAIST

With Button or Clasp Front.

Nothing like it in quality, fit and durability. Give it a trial. Found only at

Corset Parlors,
204, 206 Merrimack Street.

MRS. N. L. WHEELER,
CORSETS, WAISTS, CUTLERY.
Miss Lewis, Miss Vigeant, Miss Summersides.

WE HAVE been making it HOT for you all winter, now we are prepared to make it COOL for you.

We have got the best variety of Refrigerators and Ice Chests in the city and our prices are the lowest. We have them in great numbers, from $5.00 up and they are regular Klondikers. Do not purchase until you call at

JOHN N. CARTER'S,
511 Middlesex Street.

We also have a full line of Household Furniture. We sell for cash or credit, easy terms.

JOHN N. CARTER,
511 Middlesex Street.

All Gone.

Two days' ad in The Sun more than cleaned up our free samples of Spiller Golden Cough Balsam. But it will pay you to buy a 25-cent bottle, it is a good medicine for coughs or colds.

Carter & Sherburne, Low Price Drug Store.
Merrimack Cor. Bridge St.

WAVERLEY HOUSE

The Finest Appointed Dining Rooms in Lowell,

European plan. Broiled Live Lobsters, all seasonable game, Welch Rarebits and Imported Delicattessen a specialty.

Dining room open from 6 a. m. to 11 p. m., and Sundays. Excellent service. Prices reasonable.

Culinary department in charge of John Ward, for fifteen years chef at the original Waverley house.

McLaughlin & Co., Props.
22 Market Street, Around the Corner of Central Street.

TEETH

If you think of having a new set made, see Dr. Simmons

He has been making teeth in Lowell for 17 years. Don't waste money on cheap work, the price for the best artificial teeth is very low. Call at Lowell Dental Rooms, 209 Central street.

FOR SALE.

2 first-class Ladies' Wheels at a very low price. 1 first-class Gentleman's Wheel at your own price. 1 letter press, 1 typewriting machine, 1 cash register.

Call and we will show them to you. DONOVAN & MANSUR, 21 Central street, Room 1.

Peter J. Brady, Grocer.

NEW STORE:
Cor. Gorham and South Highland Streets

Choice Teas, Coffees, and Spices

Try our New Brands of Flour, the Best in the City, "The King Arthur," "Crown of Gold," and Banquet."

DISCOUNT SALE

During the month of June we will reduce the prices on our entire line of Ladies' Garments,

Suits, Silk Waists, Skirts, Jackets, Shirt Waists, Millinery.

A reduction of from 10 to 25 cents on the dollar, so as to reduce our heavy stock.

THE NEW STORE,
44 BRIDGE STREET.
Near Merrimack Square.

HOTEL PROPERTY LEASED.

A new lease from Jan. 1st, 1900, for a long term of years, of the BROADWAY CENTRAL HOTEL, has just been made to Tilly Haynes, the present very successful manager of the property. Mr. Haynes has now conducted the hotel for eight years, during which time he has completely rebuilt, refurnished, reorganized, and enlarged the original plant, at an expense of over a quarter of a million dollars, until now it is not only one of the largest, but one of the most complete and liberally conducted hotels in New York.

BOSTON AGAIN

Chicago Drops Another to Hub Players

BOSTON HAD ALL THE LUCK

Mertes Knocked Out Two Home Runs

By Associated Press to The Sun.

BOSTON, June 9.—Boston beat Chicago yesterday at the South end grounds by having the big end of the luck, with a few sensational fielding plays thrown in. Sandow Mertes made things very unpleasant for Billy Dineen by hitting for two home runs and a double, one of the homers coming with two men on bases. This happened when the score was 2 to 6 in favor of the home team and the game looked as good as won.

Sensational plays were made by Lowe, and Stahl when safe hits meant runs. Hamilton, too, cut off a three bagger for Mertes on a drive past the flagpole. Once the visitors had a man at third and failed to score.

The Boston got their runs in a bunch by errors caused by wet grounds and three hits. The visitors earned theirs, three of their five being home runs. Callahan pitched a grand game, one of the best seen here this season, while Dineen failed to use good judgment when the times came for extra good pitching. The Boston man failed to grasp the importance of a weak fly going over the left field fence with men on bases, and lobbed balls over the center of the plate when a little speed is always more to the point on a dark day.

Billy will learn that fence game later on, as Nichols and the rest have in the past. To sum up the whole business, the home team got off very luckily while the visitors were more than disappointed at the result.

The score by innings:

Innings	1	2	3	4	5	6	7	8	9	
Boston	0	0	5	1	0	0	0	0	—	6
Chicago	1	0	0	0	0	4	0	0	0—	5

Two base hits, Ganzel 2, Freeman, Mertes. Home runs, Mertes 2, McCormick. Sacrifice hits, Lowe, Dineen, Sullivan. First base on balls, by Callahan, Dineen, Lowe, by Dineen, Childs, Callahan, Mertes. Struck out, by Dineen, Ryan. Double play, Lowe and Tenney. Umpire, Hurst. Time, 2h., 16m. Attendance 9000.

SOCIAL AND FRATERNAL

At the regular meeting of the Waverly lodge, Sons of St. George, Dept. S. Copperworth, assisted by Bro. Frank Pierscall, installed the following officers: W. Pres., Joseph F. Fielding; W. vice president, Peter Bennett; W. secretary, S. Asquith; W. messenger, Charles Higginbottom. The retiring president, James Willmott, was presented with the past president's badge. The presiding officer, J. W. Foster installed the subordinate officers: Chas. Pelkington sentinel and N. Brooks, chaplain.

The Golden Harvest circle, C. of F., held a social dance in Odd Fellows' hall last evening. Despite the hot weather there was a very large crowd in attendance. The hall was very prettily decorated for the occasion. Keyes' orchestra furnished music. The committee in charge was as follows:

General manager, Wm. E. Dwyer; assistant general manager, Nellie Brophy; floor director, Josie Sullivan; assistant floor director, Lizzie A. Burry; chief aid, Katie F. Berry; aids, Blanch Dyer, assistant chief, Eva M. Barry, Catherine Barton, Margaret Hart, Lizzie Butler, Margaret McGaffrey, Anna Shea, Nellie Murphy.

The Lowell Socialist Labor club enjoyed a smoke talk in Bay State hall Friday evening and talked over plans for the fall campaign.

MILES' STAFF

NO CHANGE MADE IN ITS PERSONNEL.

By Associated Press to The Sun.

WASHINGTON, June 9.—In accordance with the provisions of the military academy appropriation bill, the president yesterday issued commissions to Lieut. Gen. Nelson A. Miles, commanding the army and Maj. Gen. H. C. Corbin, adjutant general of the army.

Lieut. Gen. Miles later issued his first order in his new rank. It is a recital of an order from Secretary Root, informing the army of the creation of the rank of lieutenant general, with an announcement of the personal staff of Gen. Miles, as follows: Capt. Francis Michler, 6th cavalry, military secretary; Capt. Hobart K. Bailey, 5th infantry; aid-de-camp, and 1st Lieut. Henry H. Whitney, 4th artillery, aid-de-camp. These officers composed Gen. Miles' staff as senior major general commanding, but they now have the rank of lieutenant colonels.

WERE VICTORIOUS

Lowell High Defeated Haverhill High 11 to 5

The Lowell high school base ball team and their old rivals, the Haverhill high, crossed bats yesterday afternoon at the Atherton grounds and the local boys were victorious by a score of 11 to 5.

This is without doubt the best game that the Lowell boys have put up this season. Donaldson in the box was never in finer form and he had the Haverhill boys at his mercy, they being only able to get six scattered hits off his delivery. The whole team played a faultless game and the errors made were on hard ground balls that professional players would find hard to handle.

The score and summary is as follows:

LOWELL HIGH.

	ab	r	bh	po	a	e
F. Scannell 1b	4	2	2	12	0	0
Russell cf	2	3	1	0	0	0
O'Sullivan 3b	5	1	1	3	1	1
Drury, capt. 2b	5	3	2	1	2	0
Murphy rf	3	0	1	0	0	0
Perry c	3	1	1	9	1	0
Morrison lf	4	0	1	0	0	0
J. Scannell ss	4	0	0	2	2	2
Donaldson p	2	1	0	0	3	1
Totals	32	11	9	27	9	4

HAVERHILL HIGH.

	ab	r	bh	po	a	e
Harris 3b	4	1	0	3	1	3
McCarthy lf	4	1	0	2	0	0
Dwyer cf	5	1	2	0	1	2
Fontaine cf	4	0	0	3	0	0
Tucke 1b	5	1	1	8	0	1
Lee c	5	0	2	5	0	1
Regan p	4	0	1	1	4	0
Fuller ss	3	0	0	1	2	0
Collins rf	3	1	0	1	0	0
Totals	37	5	5	21	8	7

Score by innings:

Innings	1	2	3	4	5	6	7	8	9	
Lowell	3	0	3	3	0	1	0	1	*—	11
Haverhill	0	1	3	0	0	0	0	1	0—	5

Earned runs, Lowell 3, Haverhill 1; 2 base hits, Reagan; stolen bases, Lowell 7, Haverhill 1. Bases on hit by pitched balls, Collins, F. Scannell, Murphy, Perry. Struck out by Donaldson 8., by Reagan 4. Passed balls Lee 3. Time of game 1.50. Umpire, Ed. Boyle.

GOV. ALLEN

WILL RETURN HOME IN SHORT TIME.

By Associated Press to The Sun.

SAN JUAN, Porto Rico, June 9.—William H. Hunt, secretary of state of Porto Rico, arrived yesterday from New York by the steamer Ponce. Having taken the oath of office in Washington, he will immediately begin the discharge of his duties. He is being entertained by Gov. Allen.

Gov. Allen may leave for the United States about June 20, but no definite decision has been taken.

FROM PHILIPPINES

MRS. WELCH RECEIVES PARTICULARS OF HER SON'S DEATH.

By Associated Press to The Sun.

Mrs. Margaret Welch, mother of Thomas J. Welch, the Lowell soldier who died April 25th, at Iloilo, Philippine Islands, today received a letter from the captain of the company of which he was a member, giving the particulars of his death which occurred in the hospital. The captain also stated that Welch's effects will be auctioned and the proceeds sent to Washington as is required by law, together with a final statement of the case. A watch and ring belonging to the dead soldier, however, have been forwarded the letter states, to his mother.

UNNATURAL FLESH

Reduced by Leaving off Coffee and Using Postum Food Coffee.

"I have used coffee many years; in fact, ever since I was a child, until a few months ago I became satisfied that it hurt me—caused the miserable drowsy feeling and the bloated condition of my body. I was very fleshy all the time, unnaturally fleshy.

"Since I left off drinking coffee and used Postum Food Coffee, the effect has been wonderful. I feel like a different person. The bloating has all gone. I am very much thinner and more natural in shape, have a better appetite and do not feel sleepy and drowsy as before. I shall never use any more regular coffee.

"When I first tried Postum, I was not satisfied with it, but decided that the fault must be my own, for so many people used Postum and liked it that I knew there was some trouble in my preparation of it, so I examined the directions carefully and found out that I should boil it long enough to bring out the flavor and the food value. When I prepared it right, it was elegant and I am more than pleased with the delicious beverage. I have for breakfast every morning." Mrs. E. M. Pope, 1168 23d street, Detroit, Mich.

For Women.

Dr. Tolman's Monthly Regulator has brought happiness to hundreds of anxious women. There is positively no other remedy known to medical science, that will so quickly and safely do the work. Have never had a single failure. The longest and most obstinate cases are relieved in 3 days without fail. No other remedy will do this. No pain, no danger, no interference with work. The most difficult cases successfully treated through correspondence, and the most complete satisfaction guaranteed in every instance. I relieve hundreds of ladies whom I never see. Write for further particulars. All letters truthfully answered. Free confidential advice in all matters of a private or delicate nature. Bear in mind this remedy is absolutely safe under every possible condition and will positively leave no after ill effects upon the health. By mail securely sealed, $2.00. Dr. E. M. TOLMAN CO., 170 Tremont St., Boston, Mass.

FOURTH OF JULY

THE PARADE PROMISES TO BE A FINE ONE.

Chief Marshal Proctor is arousing considerable enthusiasm in the parade, and is earnestly advocating the Letter Carriers' band of Boston as a feature. Postmaster Thompson has assured him that if it engaged, the local letter carriers will undoubtedly turn out, and he believes that the whole would make a novel and interesting feature. The Letter Carriers' band has become a feature of Bunker Hill celebrations in Boston.

A few entries have already been received for the whippet races.

Passaconaway Tribe of Redmen has voted to have a feature in the Fourth of July parade and will endeavor to carry off one of the liberal prizes which has been offered by the committee having the observance of the day in charge. With a view of making their feature the more successful, they contemplate inviting tribes from Manchester and Nashua. As there are 500 members of the order in Lowell alone, the indications are that they will add considerably to the interest of the event.

Members of Co. Q, a social organization of ward four, have also signified their intention of participating in the parade.

A meeting of the Fourth of July committee was called for Friday evening, but failed of a quorum as the members of the fireworks committee were in Boston with a view of securing the best exhibition of fireworks that it is possible to obtain for the amount appropriated.

CANOE UPSET

MISHAP TO COUNTRY CLUB PARTY THURSDAY.

It is whispered in society that a party of Vesper Country club men and their fair companions while canoeing near Black Brook Thursday met with a decidedly dampening mishap. One of the canoes containing young Mr. Howe and one or more friends capsized, giving the occupants a cool if not refreshing bath. The unfortunate ones were rescued by the other members of the party and all were sworn to secrecy.

OFF TO EUROPE.

The following Lowell people are booked through Murphy's steamship agency to sail from Boston today for Queenstown on the new Cunard line steamer Saxonia: Mr. and Mrs. James Ashworth, Mr. and Mrs. Albert Fairbanks, Miss Isabel Fairbanks, Mrs. Samuel Holgate, Mr. Hugh Campbell, Mrs. George Campbell, Mrs. Archibald Miller, Mrs. John McKenzie, Master John K. McKenzie, Mrs. Catherine Maloney, Mr. and Mrs. Henry Jackson, Matilde Syverson, Mr. A. B. Peters, Miss Bridget McMahone, Carrie Nelson, Tilda Pederson, Winnie Gilligan, Carl Nyren, Elizabeth Kirkwood, Mina Erickson, John Sullivan, James Frawley, George Myers, Peter McIntyre, J. Edward Maloney and Patrick Curtin; Mr. and Mrs. John Horseman, James Brennan.

GAMBLING PLACES CLOSED.

By Associated Press to The Sun.

PAWTUCKET, R. I., June 9.—Chief of Police Rice, who was Thursday reinstated by the board of aldermen, last evening issued an order for the closing of all gambling places within the city. It is conceded this order comes from the board of aldermen, which has recently been given all authority over police matters by the general assembly, and is looked upon as a boomerang for the mayor, who suspended Chief Rice a few weeks since for insubordination.

MONDAY.

IT all depends upon what you want in a soap. If you require simply a dirt remover, almost any soap will do. But if you care at all about the thing which is to be washed, you must think twice before you act. Any soap will clean linens and muslins, but Ivory Soap leaves them as white as snow. Any soap will clean sheets and table cloths, but Ivory Soap leaves no coarse, strong odor. Try it once!

IT FLOATS.

COPYRIGHT 1899 BY THE PROCTER & GAMBLE CO. CINCINNATI

JOHNSON'S KIDNEY PILLS

Are Positively Guaranteed to Cure.

Read what a Lowell citizen says about them: "I have been troubled with Kidney Trouble and Lame Back for years and have tried all the 'So-called Cures,' but found no benefit to amount to anything until I bought a box of JOHNSON'S KIDNEY PILLS at Pearson's Drug Store, 301 Central street, near the Opera House, and GOT RELIEF FROM THE FIRST DOSE. I have now used two boxes and feel better than for years, in fact I appear to be perfectly well. I cannot speak too highly of them and have recommended them to many of my friends. Daniel Light, 4 Howard's Court, Appleton street. FOR SALE BY ALL LEADING DRUGGISTS.

PUTS FLESH ON THIN PEOPLE

JOHNSON'S DYSPEPSIA CURE

A Reliable, Unfailing and Permanent Remedy for Dyspepsia, Indigestion and all Stomach and Nerve Troubles.

Jas. Starin, of St. Paul, Minn., says: "I had always been thin and consequently appetite good but food did not seem to nourish me and had never found anything to do me any good until I commenced to take Johnson's Dyspepsia Cure. Have now been taking it two months, have gained fifteen pounds and am still increasing. It is a wonderful medicine for weak and run down people." Large Bottles, 10c, 25c and 50c.

FOR SALE BY

For Sale by All Leading Druggists.

J. M. KINGSBURY, No. 375 Bridge St.

MEATS AND PROVISIONS.

A PROUD POSSESSION

You will be proud of possessing one of our speaking portraits. They are full of life, full of grace, full of artistic merit.

As a family possession such portraits are very desirable. There is increasing value in them. They're worth having always—but more valuable as time passes.

Bucios' Portrait Studio, 20 Central Street.

LOWELL, MASS.

It Is Impossible to Find a Bakery In This City

that can compare in price and quality of bread, cake and pastry with that supplied by PETER WATSON. He only uses the very best of materials in his Bakeries, as well as the most expert bakers. When you want the best, call at

PETER WATSON'S Home Made Bakeries,

52 to 60 Charles St.,

46 Lawrence St.

The Only Cold

place to be found in Lowell is in one of our Peerless Refrigerators. You need the best Refrigerator, and we ask you to look Refrigerators over in OTHER STORES and then see ours, and if you do not say ours is best we will not urge you to buy.

OF COURSE

We have cheaper ones that will give as much satisfaction as many that are sold by some dealers as best. There is only one best and that one is

OUR PEERLESS.

Baby Carriages and Go-Carts are right in season and don't pass our door without calling.

P. S.—Orders taken for wood and coal.

GAYNOR & CO.

35 Prescott St.

Tel. 904-3.

ALLAN LINE.

New York to Glasgow.

(Via Londonderry.)

Laurentian, June 9. Sardinian, June 16. State of Nebraska, June 30.

First Cabin, $60.00 and upwards. Second Cabin, $35.00; Return, $60.00. Steerage, $23.50; Prepaid, $24.00.

Steerage passengers from Boston allowed first-class fare to New York via Fall River Line, free of charge.

For descriptive circulars, plans of steamers and other information, apply to H. & A. Allan, 92 State street, Boston, Mass., or

Dennis J. Murphy, 18 Appleton St.

What Shall We Have for Dessert?

This question arises in the family every day. Let us answer it today. Try Jell-O, a delicious and healthful dessert. Prepared in two minutes. No boiling! no baking! simply add boiling water and set to cool. Flavors: Lemon, Orange, Raspberry and Strawberry. Get a package at your grocer's today. 10 cents.

JOSEPH'S BONDAGE

A Dramatic Cantata, By J. M. Chadwick

By the Chorus and Children's Choir, consisting of 100 voices of the First Trinitarian Congregational Church, Lowell, under the direction of Mrs. George F. Kennott, assisted by the American Orchestra and Miss Alice L. Frothingham, pianist.

At Huntington Hall,

Wednesday, June 13th, at 8 P. M.

Reserved Seats, 50, 35 and 25cts.

Tickets on sale at Box Office, Huntington Hall, on and after Monday, June 11th.

By J. E. CONANT & CO., - Auctioneers

OFFICE, LOWELL, MASS.

Sales for the Week Ending June 16th

MONDAY AFTERNOON.

EXECUTOR'S SALE.

The B. C. Benner estate numbered 474 Beacon street and extending through to July street, at junction of July and 13th streets, to be offered at the mercy of the purchasing public.

Good commodious house, stable, carriage house, 28,070 square feet of land. I am called upon as executor of my father's estate to sell his residence property in order that I may carry out the provisions of his will. In pursuance of my conscientious duty I shall on Monday, the 11th day of June, 1900, promptly at five o'clock in the afternoon, regardless of weather, without limit, without reserve, without restriction, sell the herewith described real estate to the highest bidder at absolute auction.

The house is of the most substantial and solid construction; is in very good order and repair; has nine rooms, unfinished attic, pantry, cellar, etc.

The stable has room for two horses and one carriage.

The carriage house has room for two carriages and sleigh storage.

The land is as handsome a plot as there is in all Centralville and none lies better. It has a frontage of 100 feet on Beacon street; 100 feet on July street; is 280 feet between streets; will divide perfectly into four very desirable and attractive lots of land; has twelve large, thrifty, and splendid apple trees bearing nice fruit of early and late varieties; also a quince tree, a crab apple tree, three peach trees and seven pear trees; there is an abundance of grape-vines, raspberry and currant bushes, also producing choice fruit; the vegetable garden is already planted; scattered about are several beautiful shade trees.

Visitors invariably speak of the grand view from all parts of the premises, Mt. Wachusett, Mt. Monadnock, the Temple Hills and a magnificent expanse of country are always in sight.

Now aside from the residential and ordinary marketable value of this property there is an excellent speculator's value; first, I can state upon incontrovertible authority that the electric cars will be running via Third, Beach, Tenth and Beacon streets to the corner of Beacon and Methuen streets before August 1st, 1900; that brings the electric cars within two minutes' walk of the property; the Bridge street and Dracut lines are now within four minutes' walk from the premises, directly through 13th street; 13th street, in order to carry out the original layout must eventually go through these premises in order to reach Beacon street; the premises would undoubtedly realize a higher financial result were it divided into lots, but the sentiment of the heirs is in favor of the property being sold as a whole.

The purchaser must deposit with or secure to the auctioneers $500 as soon as the estate is struck off; two-thirds of the purchase money can remain on mortgage at 5 per cent. per annum; the house will be open for inspection after 10 a. m. on day of sale; you must make all your inquiries of the auctioneers.

FRANK T. BENNER,
Executor.

TUESDAY AFTERNOON.

EXECUTOR'S SALE OF "WALNUT HILL."

The fine country residence or beautiful estate of the late Capt. George T. Woodbury (formerly of Chicago) of Amesbury, Mass., at absolute auction, on TUESDAY, the 12th day of June, 1900, promptly at 3 o'clock in the afternoon, regardless of weather or attendance. The sale is necessarily without limit or reserve, in order that the provisions of the will may be executed and the estate brought to a close. "Walnut Hill" has long been famous as one of the delightful and sightly spots in Essex county; the coast and ocean from the Isles of Shoals to Newburyport is well in view, and from Newburyport to Cape Ann more or less in view; the magnificent view of the intervening country is beyond describing.

The "Old Chain Bridge," the first in the country, and the grand old Merrimack river are sights to revel in. Plum Island and historic Newburyport but four miles away; and you look down upon the town of Old Amesbury with its 12,000 inhabitants, three-quarters of a mile to the eastward. Between Walnut Hill and the business section of the town are situated practically all the modern, expensive and fine residences of Amesbury.

The estate comprises a nice old residence, modernized and brought up to date in finish, conveniences, arrangements, plumbing, sewerage, etc. There are 12 rooms; also large halls, billiard room, bath room, butler's pantry and buttery; laundry, storage and cellar in the house. Most of the rooms have open fireplaces and every one is exceedingly pleasant and attractive. Stable, carriage houses, hennery and tower windmill in keeping with the house. The land possesses seven acres; is about square; the buildings are in the center; a winding driveway up from the town streets below, through a grove of pine, oak and walnut trees makes a most charmingly natural approach to this genteel home. In front of the buildings is an artificial pond, with fountain, in the spacious lawn is a 100-foot flagstaff with cradle.

The late Capt. Woodbury purchased these premises about ten years ago for $7000. In 1892, he laid out in rebuilding and improving the property $15,000; since then he has added $1000 worth of land. The premises today are one of the best country or town residential properties in this part of the state.

Original cost, outlays for improvements or additional land amounts to nothing now; the property has got to be sold, and will undoubtedly sell for a small percentage of its cost.

It is easily reached by steam or electric cars from Newburyport (4 miles) and electric cars from Haverhill (11 miles).

Trains leave Boston in the forenoon via B. & M. R. R. for Amesbury; eastern division at 7.30, 9, 10.10, and 12.30, arriving at 9.18, 10.31, 11.53 and 2.13; western division at 7.19 and 12.10; arriving at 9.18 and 12.13.

A deep driven well supplies the windmill and fire protection with water; a fine well of pure water for drinking purposes; gas machine supplies buildings with light; house has double windows, awnings, electric bells, burglar alarms, hot air plant with hot water attachment; east of the buildings is a fine fruit orchard.

The purchaser must deposit with or secure to the auctioneers $1000 as soon as the estate is struck off; a fair proportion of the purchase money can remain on a mortgage; the purchaser will have 30 days to prepare to take deed; the purchaser must pay the taxes for the current year.

The premises will be open for inspection after 9 a. m., Saturday the 9th, up to the hour of sale.

Make all inquiries by mail or otherwise at the office of J. E. Conant & Co., the auctioneers, where several of the photographs can be had.

WALTER H. ROWE, Executor.

WEDNESDAY AFTERNOON.

ON GORHAM STREET, BETWEEN THE LONG BRICK BLOCK AND UNION STREET, THE EGAN OR SMITH PROPERTY, LARGE SEVEN-TENEMENT BLOCK NUMBERED 281.

ADMINISTRATOR'S SALE.

As administrator of the estate of the late Jane Smith, it is my purpose Wednesday, the 13th day of June, 1900, to sell at unlimited and unreserved auction the herewith described real estate to the person who will bid the most for it and comply with the terms and conditions of sale.

The sale to begin promptly at 5 o'clock in the afternoon and to take place regardless of the weather.

THE ESTATE is a valuable one, is desirable as a tenement property and beyond question a first class renting investment on any price it will sell for. Business has not only reached the premises but is well past it. The income is $55 a month and that is positively a low rental. In the last seven years less than $50 has been lost in rents; the tenements are always in demand and never need be idle a single day; it is just opposite the temporary church of St. Peter's; is between the post office and the court house; is in splendid order and repair; has 35 rooms. There's a stable in the rear, partially converted into a tenement; the balance is used at present for storage purposes; the lot has about 3000 square feet of land with a frontage of 39 feet; there's a passageway called Egan's Court on the northerly side; all but four feet of it belongs with the premises; the front tenement was once a large store, but was changed by present owner into a tenement for her own use.

DO YOU FULLY REALIZE THE POSITION AND FUTURE PROSPECTS OF THIS ESTATE? First, It's on Gorham street. Second, It's in one of the best locations on Gorham street. Third, It can never be worth any less. Fourth, No street in Lowell, with a single exception, has changed so much in character and increased so fast in value as Gorham street. Fifth, It's practically needed for business now. Sixth, It will be hard to select many pieces of real estate in Lowell today that have better prospects. Seventh, It's always been a serious mistake made by many purchasers in Lowell, with money to invest, in allowing opportunities like this to pass by and then investing elsewhere because the property is cheaper. You can examine and look the premises over any time.

The purchaser must deposit with or secure to the auctioneers $500 as soon as the property is struck off. Other terms easy.

PATRICK SMITH, Administrator of the estate of Jane Smith.

Wm. H. Anderson and James J. Kerwin, Attorneys.

THURSDAY AFTERNOON.

A PLEDGE TO THE PUBLIC.

NO EQUIVOCATION. NO CHANGING OF MY MIND.

I own forty very choice building lots, and also three houses, all of medium value, and situated on either Chelmsford, Blodgett, Midland, Inland or Emery streets, ward eight; until recently the lots belonged to my three sisters and myself. Purchasing the interests of my sisters in the property has placed me in the position of being compelled to immediately dispose of part of the premises in order to make myself comfortable financially.

To do my duty to myself and to gain relief from my burden and to keep faith with my promise at the head of this advertisement, I shall on Thursday, the 14th day of June, 1900, commencing promptly at half past four o'clock in the afternoon, regardless of weather and positively and actually to the highest bidder, sell at least half of the forty lots and two of the houses to whomsoever will give the most for them.

Chelmsford street, Blodgett street, Midland street and Emery street all have sewerage, water and gas. There isn't a lot that is five minutes' walk from the Chelmsford Street or Chelmsford Centre lines of electric cars. There are five corner lots, three of them on Chelmsford street. Inland street has just been put through to Chelmsford street, thus making three streets from the premises straight through to Chelmsford street. Almost every lot lies high and dry; every lot is a desirable one. Originally there were seventy lots in the layout, and those left are the choice ones, because it was believed they would most increase in value. Now they may bring less than the poorest one has already sold for. Most of the lots sold have been built upon. There is not in all Lowell so respectable and genteel a neighborhood where you can establish or build a home at so moderate a cost as the very locality of these premises; the lots are right in size, plan and frontage, they being from 3000 square feet in area to 7164 square feet, the frontages from 40 feet to 72 feet.

The premises were formerly an elegant orchard and in its day famous; many have fruit trees now. If you will only examine the estate and look the lots over, you will certainly be attracted and pleased with them.

The houses are numbered 17 and 23 Emery street and 37 Midland street. The Emery street houses have eight rooms each and are always rented. I believe there are two hundred families in Lowell who can and would be glad to secure them at the price they will sell for. The Midland street house has eight rooms, was built by the day, and is first class in material, construction and arrangement, and at slight expense could be made into a two-flat house.

A cleaner or more healthy neighborhood, a pleasanter community to live among, does not exist in Lowell for respectable families in moderate circumstances.

The purchaser of each house must deposit with or secure to the auctioneers $200 as soon as each house is struck off; the purchaser of each lot must deposit with or secure to the auctioneers from $50 to $100 as soon as each lot is struck off. Of the purchase money on either houses or lots, two-thirds can remain on the mortgage with interest at 5 per cent. per annum.

You can see a plan of the premises at the office of the auctioneers, where all inquiries relating to the sale of the property must be made.

EMERY F. BLODGETT.

A. G. POLLARD & CO.

MERRIMACK, PALMER AND MIDDLE STREETS.

An Immense Window Display

67000 Yards Piled in One Window

Percales and Ducks

They were all damaged in the mill by a small pin hole every 59 inches, but hard to find, it is so small, still it is there and we put them on sale yesterday at nearly half prices for that reason.

PERCALES

are yard wide, all handsome, small and medium patterns; quality worth 10c. at regular price. Sale price

7c. Yard.

DUCKS

are 30 inches wide and fast colors, all new and pretty patterns for Outing Dresses and Waists, Skirts, etc. Quality worth 12 1-2c. everywhere at regular price. Sale price

7c. Yard

This is one of the largest purchases made by this firm for several years, but as we consider them extra good values, we expect them to be appreciated and sold very quickly.

BASEMENT DEPT.

A. G. Pollard & Co.

THE LOWELL SUN

Three Editions Daily.

JOHN H. HARRINGTON, Proprietor.

SUN BUILDING, LOWELL, MASS.

Member of the Associated Press.

$3.00 Per Year. 25c. Per Month

The Sun is the only paper in Lowell receiving the full day service of the Associated Press, the greatest news gathering organization in the world. The entire service is received over a leased wire by our own operator in our own office in the Sun building.

Any Two

The Sun has a larger circulation than any two other papers published in Lowell. It is the best and cheapest advertising medium in the city.

The real cost of advertising is not the price per inch, but the price per inch per thousand papers.

...See the Point?

THE MULTIPLICATION OF CRIME BY EXAMPLE.

There is a scriptural quotation which says "Woe to him by whom scandal cometh," and if considered in its bearings upon suicide alone, its importance will be clearly seen.

Scandal may be defined to be the setting a bad example, which may be followed by the weak minded, the vicious or the habitually wicked.

Not only is suicide produced by example, but even the method and the instrument of death used in one case will be used in a precisely similar manner in another case.

The "Jack the Ripper" tragedies in London, some years ago were so horrifying that they shocked the entire civilized world and yet the police were unable to apprehend the culprit.

Soon after the news of these tragedies was given to the world, others exactly similar in character were committed in Paris and even in New York. Nobody supposed that the London "Jack, the Ripper" could be in either of these cities while still occasionally plying his favorite practice in London. No! his example did the work in other cities. Weak minded men with criminal tendencies were at once inspired by reading of his crimes, to duplicate them elsewhere and for a time they were pretty well duplicated.

Everybody hereabouts remembers the Guldensuppe murder in New York in which Mrs. Nack and Barber Thorne cut a man in pieces and distributed the parts to various hiding places, some in the harbor, some buried in the ground and others variously concealed. This murder had been committed but a comparatively short time when a couple of others exactly similar were committed in other cities. Does not this show the result of example due to the scandal given by the first murder?

There are men who seek notoriety by attacking prominent people. It was this mania perhaps that lead Guiteau to assassinate President Garfield and it was but recently that a man attempted murder merely to get his picture in the papers. He probably failed in his object but his mania indicated to what an extent some hare-brained individuals will trifle with life.

Harry Cornish received a deceitful bottle supposed to be bromo-seltzer, but which proved to be a most deadly poison and since that time several deaths have resulted from the use of that very poison, cyanide of potassium. The suicide of young Gray here in our own city was due to the use of that same poison.

It is useless to multiply instances, as these are sufficient to prove that murders, suicides and tragedies of all kinds are largely produced by the effort of weak or depraved individuals to imitate somebody else, even in the most heinous and revolting crimes.

So it is in every stage of criminal annals. Crimes are committed and propagated by example. When new forms of crime are reported they are immediately imitated so that it comes to a matter of following an example, copying from the work of the scandal giver.

In such cases it is generally found that the culprits whether as originators or imitators in crime are usually men who have no belief in the doctrine of future rewards and punishments, as otherwise no man would dare to destroy the life placed in his charge by the Creator, lest he should eventually reach the region of eternal and unutterable woe.

Indeed few of those who commit murder or suicide with deliberation can have any faith at all in a Supreme Being who holds every man accountable according to his lights. An investigation into the domestic and educational training of murderers, suicides and other criminals would throw some valuable light upon the subject as well as upon the frequency with which the worst crimes are produced merely as the result of example.

THE GAS COMPANY'S BLUFF.

The Lowell Gas Light company has petitioned for permission to increase its capital stock by $125,000 and a hearing will be granted upon the petition at the state house on the 15th instant.

This step is undoubtedly taken to lessen the chances of an adverse decision by the commissioners on the petition of the city for a reduction in the the price of gas.

The decision in Lynn and that given for New Bedford on Thursday has given the company a clue to the method of warding off an unfavorable decision.

In the New Bedford case the commissioners while making a slight reduction had great regard for the plans of the company as regards improvements alleged to be necessary. No doubt the local company hopes to escape being forced to reduce its rates by showing what a terrible need there is for improvements, but when it offered to sell out here a few months ago for $2,000,000 there was no talk of needed improvements.

It may be that the commissioners will accept a bluff of this kind and yet they may be fair enough to place a proper estimate upon this scheme for increasing the capital stock.

It is all a hoax to hoodwink the commission. The city solicitor and others interested should be prepared to point out the object of this new move and to attend the hearing for the purpose of opposing the petition.

If other cities manufacture gas at 80 cents a 1000 feet why cannot the same be done in Lowell, where dividends of 12 per cent. are paid?

THE FRUITS OF HANNAISM.

In the last national campaign Mark Hanna was the financier and business manager of the whole republican menagery. Before McKinley was brought out Mark said if the corporations furnished the money he would furnish the man. The corporations and the trusts, then not nearly so numerous as now, came up in grand style. They were given full power to write the schedules in their respective lines in the new tariff bills and the result is seen in the enormous combinations formed in every part of the country to extort high prices for every necessary of life.

Mark Hanna was also given carte blanche authority to promise appointments in lieu of votes in close states and accordingly he had pledged the administration to furnish places for a whole army of office hunters. Neely and Rathbone who have robbed the Cuban people by the most outrageous contrivances for the extortion of money are two of Hanna's men, but McKinley having accepted them will have to bear the responsibility for their stealing. What other kind of officials could be expected to come fully accredited from the prince of boodlers? Will the next campaign be conducted on similar lines? Undoubtedly it will, with the exception that there will be more protestations of honesty, more promises of amendment, and a systematic attempt to bluff the people on the imperial question, the trust question and various other questions of vital importance by solemn platform declarations designed only to delude the public and catch votes.

Councilman Walker wants a Saturday half holiday for city laborers. This can be easily arranged as in the mills by working four hours additional on the first five days of the week to make up for being idle on Saturday afternoon.

The car in which President Kruger rides is now the capital of the Transvaal. General Roberts would probably prefer capturing the car capital with its occupants to taking Pretoria.

The insanity plea is to be tried in defence of Kilfredge, the alleged burglar. If reports be true, it is about the only plea that can be put forward in this particular case.

The British detectives are dogging the steps of the Boer envoys as they follow Irishmen suspected of being patriotically inclined towards the motherland.

The Normal school made Tree Day quite a feature on Thursday. If each class plants an oak in turn, the grounds will in time be well shaded.

Admiral Dewey is receiving great ovations in Ohio, but that should not lead him to think that anybody wants him for president.

It seems that Lowell is a great rendezvous for tramps. Can it be that we are too lenient with them?

CRISP GOSSIP

There's nothing like leading in all things. The entire world was at peace until Uncle Sam jumped in and walloped Spain. Now Spain is about the only country on earth that isn't either at war or on its limits.

A writer on the Golden, the editor of which, by the way, is Rev. J. H. Delaney, formerly of this city, discussing the indifference of parents as to the behavior of their children very cleverly says: "There is a golden medium between 'Come in here, you little brat, or I'll kill you,' and 'Sweety, please not be out too late, mamma worries,' but we think it can be found among the branches of the nearest birch tree."

"What senseless style is this?" I thought,
"What new sartorial passion?
And who on earth stands sponsor for
The idiotic fashion?"
I've asked a dozen maids or more,
A tailor sent his cutter,
But no one knows why skirts are made
To drag along the gutter.
—Life.

The Greek who was fined $50 for taking 3 fish from the fish or hatchway at Pawtucket Falls should eat Porterhouse steak and save money.

The man with the plaid vest and white shoes isn't half as foolish as he looks.

The projectors of the public bath should their project fall through, should not be discouraged. There still remains the Benevolents' picnic at Lynn.

Mrs. O. R. Park of Varnum avenue has returned from her summer home at Bay View, Me.

Play!

Any game you choose—you can keep your blood cool and your nerves steady by drinking plenty of

HIRES Rootbeer

The Favorite Temperance Drink.

A 25 cent package makes 5 gallons. Write for list of premiums offered for the labels.

CHARLES E. HIRES CO., MALVERN, PA.

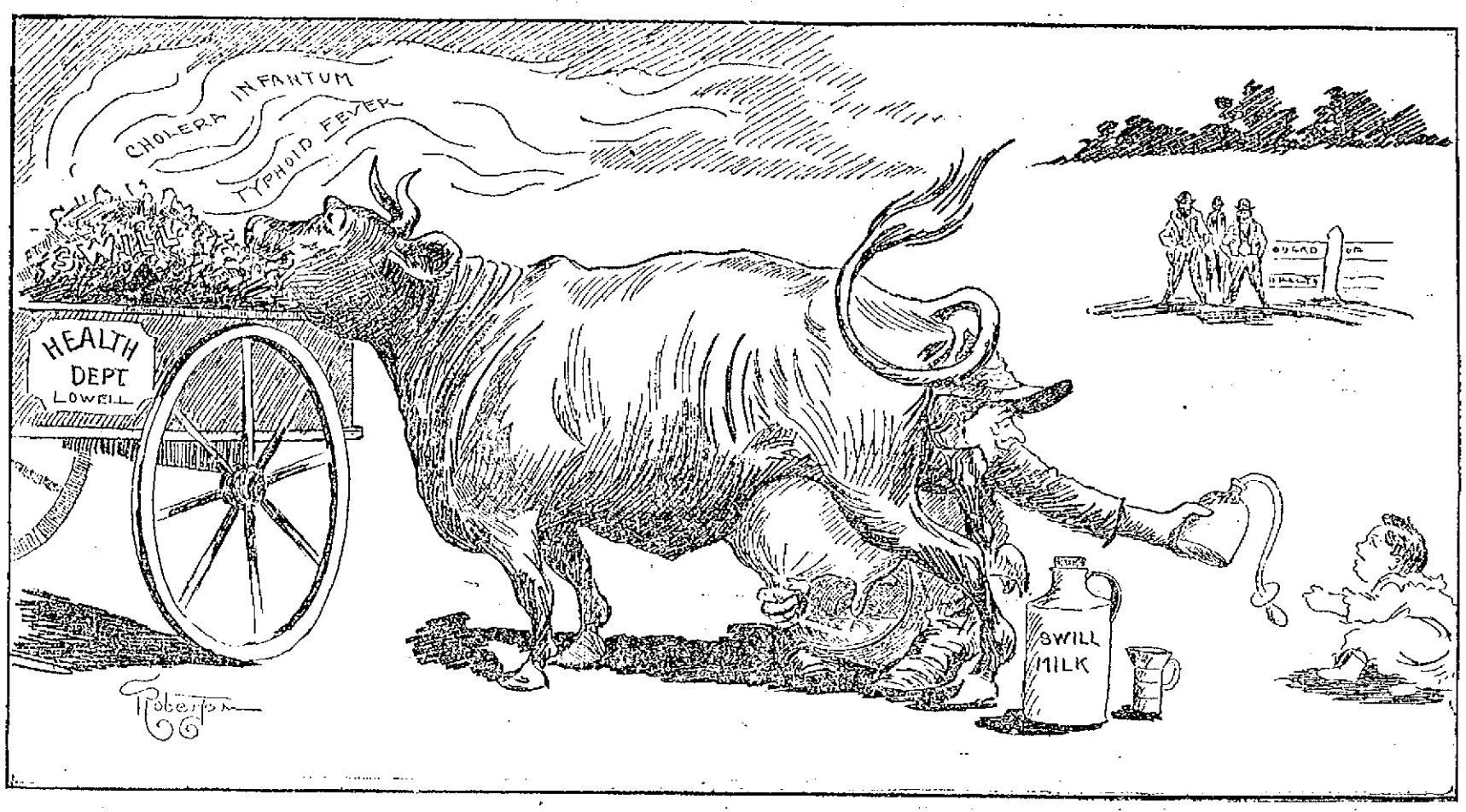

THE COMMISSION OF A CRIME.

MRS. REBECCA D. LOWE, PRESIDENT OF THE GENERAL FEDERATION OF WOMEN'S CLUBS.

MRS. LOWE WON

President of the Federated Women's Clubs

THE GEORGIA WOMAN VERY POPULAR

A Boston Paper Made Organ of the Federation

By Associated Press to The Sun.

MILWAUKEE, Wis, June 9.—The feature of yesterday's session of the club women's convention was the election of officers, the result being as follows: President, Mrs. Rebecca Lowe, of Georgia; first vice president, Mrs. Charles Dennison, New York; second vice president, Miss Margaret J. Evans, Minnesota; recording secretary, Miss Emma Fox, Michigan; corresponding secretary, Mrs. George Kendrick, Pennsylvania; treasurer, Mrs. Emma Van Vrechten, Iowa; auditor, Mrs. George H. Noyes, Wisconsin.

Directors: Mrs. Chas. K. Fairbanks, Indiana; Mrs. Edward Buckalter, Ohio; Mrs. Annie D. West, Massachusetts; Mrs. Mary Lockwood, District of Columbia; Mrs. W. J. Christie, Montana; Mrs. Lillian Streeter, New Hampshire; Mrs. W. J. Cook, South Dakota; and Mrs. L. R. Priddy, Kansas.

Out of the 751 votes cast for president, Mrs. Lowe received 562 and Miss Margaret Evans, 187.

The long business meeting which occupied the morning and afternoon session was devoted to important changes in the by-laws growing out of the question of re-organization. As to the side issue of representation the by-laws now read: "That for all clubs numbering less than fifty, representation shall be through the president or her representative only. For clubs numbering between 50 and 100, the representation shall be through the president and one delegate; for larger clubs, one delegate shall be allowed for every 100 members."

The office of state chairman of correspondence was done away with and presidents of individual clubs are no longer vice presidents of the general federation.

A number of resolutions were passed, one of them endorsing the New Jersey Federation's effort to save the palisades.

Another urged the protection of women and children in the industrial world.

By unanimous vote the Club Woman of Boston was made the official organ of the board and general federation.

Greetings were cabled to Jennie June, who is known as "the mother of women's clubs."

During the day there were four interesting sessions.

Invitations have been received from Buffalo and Boston for the next biennial, which will be subject to the consideration of the new board of directors.

Miss Helen Whittier of this city was one of the speakers yesterday.

TRADES COUNCIL

ORDERED NOT TO WORK ON L'ASSOCIATION CATHOLIQUE CLUB HOUSE.

The regular session of the Building Trades Council was held last evening. The matter of the foundation of the new building of L'Association Catholique was brought up. The council claimed that the contractor who is to lay the foundation has engaged non-union men for the work. They voted to advise the various unions to refuse to place any work upon foundations laid by non-union men, and if the contractor persists in laying the foundation regardless of organized labor they will keep all union men away from the building. A committee was appointed to wait upon the directors of the association to see if the matter could not be satisfactorily arbitrated. This committee will report to the meeting of the Trades and Labor council tomorrow afternoon and state the results of their conference.

CITY HALL NOTES

There appeared at the office of the overseers of the poor, Friday, a woman with several children, who came all the way from Montreal because her husband threatened her life. She managed to get passage over the road somehow but arrived here without money or friends to go to. She wanted aid which it was manifest she was entitled to. But she was sent to the Tewksbury authorities who will probably send her back.

A man who gives his name as Milo Whittier, Caribou, Me., writes to the mayor for information in regard to his sister, Lizzie A. Whittier, who at one time lived at 18 Rock street.

BOY'S BODY RECOVERED.

The body of the Ilendean boy, who was drowned Thursday while fishing in the Merrimack river near what is known as "Stony," was recovered last evening at 6 o'clock, by Peter Plante, between Stony and the small island a little way down the river.

A pleasant office to let in The Sun building. Inquire at Sun office.

CUT TO PIECES

Chinese Missionaries Killed by the "Boxers"

By Associated Press to The Sun.

LONDON, JUNE 9.—THE PEKIN CORRESPONDENT OF THE TIMES IN A DESPATCH DATED JUNE 7 SAYS: "PARTICULARS RECEIVED HERE SHOW THAT MESSRS. NORMAN AND ROBINSON, THE MISSIONARIES, WERE HACKED TO PIECES IN CIRCUMSTANCES OF REVOLTING BARBARITY."

"The government has delegated as a commissioner toz Cho-Hau and Pao Ting-Fu, to investigate and report a notorious anti-foreign official who is known to be in sympathy with the Boxers."

The Pekin correspondent of the Times telegraphing June 8 says: "The news that General Nieh's foreign drilled soldiers had fired upon the Boxers who were destroying the railway near Tien Tsin was favorably received as giving some ground for hope that the government would change its policy. Now arrives the intelligence that Nieh's troops have been ordered to return to camp at Loh-Lu-Tai and that their action has been condemned. The Tsung Li Yamen, however, denies the truth of the latter statement. But these denials are never convincing. If it be true, the news must be regarded as serious. The American missionary conference today sent a despatch to President McKinley appealing for protection and asserting that the missionaries at Pao-Ting-Fu and other places are in extreme danger that the Tung-Chau mission station has been abandoned, that chapels have everywhere been burned and that hundreds of native Christians have been massacred.

"The serious condition of affairs in Pekin is reacting upon the provinces. The French minister here has received a telegram saying that the French consul at Hong Tsze and the French agent at Hun-Nan-Fu have both been compelled to retire from their posts, as the viceroy announced that he was unable to guarantee their safety.

"The Boxers yesterday burned a Russian chapel at Tung Tingan, five miles north of Pekin. Hunt Ching Cheang, director of railways, admits that the destruction of the Pekin-Tien Tsin railway is continuing, the Tsung Li Yamen being powerless to prevent it. Sir Halliday McAtney, English secretary of the Chinese legation in London says that the concerted action of the powers will save the situation in China and that the end of the disturbance is in sight and that soon all trouble will be over.

LAST SOCIAL

OF LOWELL NORMAL SCHOOL SOCIAL CLUB.

The last social of the Lowell Normal School Social club was held yesterday in the gymnasium of the school and it was of a musical and social character. All who were present enjoyed themselves to the utmost.

At about 4 o'clock they commenced on a musical program of six numbers, opening with a piano duet by Misses Long and Moore, which received much applause, and was immediately followed by a song rendered by Miss Conway. She seemed to have pleased her audience by the large outburst of clapping hands and merry faces. Following Miss Conway's song came a piano solo by Miss Walsh which was appreciated by all and after she had completed her part of the program, Miss Pindar, who is always a favorite, delighted the club with her beautiful rendition of a solo. On the completion of Miss Pindars' solo, Miss Moore again took the piano seat and won much applause for a piano solo which she rendered in a very pleasing manner. Not satisfied with one solo from Miss Pindar she again favored her audience with another solo, which completed the musical program.

Then came the dancing, into which all the young ladies started with light hearts and smiling faces, knowing it was their last social and appreciating it all the more. They commenced upon an order of seven dances. Having merrily tripped through the order of dances they partook of a collation served by members of the club. Miss Corkhill, the president, presided.

Miss M. L. Delude, the milliner, is enjoying herself on the continent. In a letter dated May 27, she writes that she witnessed the Passion Play at the quaint town of Oberammergau and talked with many of the principal characters in the drama. She has also passed through the canals of Venice in gondolas, visited many sacred shrines, gazed upon historic statues, and paid visits to prominent people in France, Italy and Greece. She expects to return to Lowell in about a month.

ATTENTION, BUTLERS!

All members are requested to meet at headquarters, 58 Central street, Memorial Sunday, June 10, 1900, at 2 p. m. sharp. Full uniform with new caps.

J. J. GOOKIN, Secretary.

Soak the hands thoroughly, on retiring, in a hot lather of CUTICURA SOAP, the most effective skin purifying soap, as well as purest and sweetest for toilet, bath, and nursery. Dry, anoint freely with CUTICURA Ointment, the great skin cure and purest of emollients. Wear old gloves during night. For sore hands, itching, burning palms and painful finger ends, this *one night treatment* is wonderful.

Sold throughout the world. POTTER DRUG & CHEM. CORP., Props., Boston. "How to Have Beautiful Hands," free.

PUTNAM & SON,

166 Central Street.

Women's fine sailors.

Our showing of women's sailors embraces only the two most fashionable shapes, the Knox block and the Paris Exposition. The braids are exclusive, the bands were made especially for these goods, and the hats were manufactured in men's factories. Better shaped hats and finer trimmed than the ordinary sailors, and just such as the best New York retailers are showing. There are very few of a kind, and they can never become common.

Unusually attractive neckwear.

There's nothing higher in favor with men who dress well than "Rumchundas" for summer wear. All of our silks are from David Evans & Son, London, the best printers in the world of these Eastern designs. Uncommon patterns and quaint colorings add to the charm of these goods. All shapes—squares, derbys and pointed end ties,

at one price, 45c.

White neglige shirts

are extremely swell, and promise to be the most desirable of all summer shirts. Many styles and many kinds here. Made in all ways; plain, corded and plaited imperials, fronts, madras, oxfords and zephyrs,

from $2.45 as low as 95c.

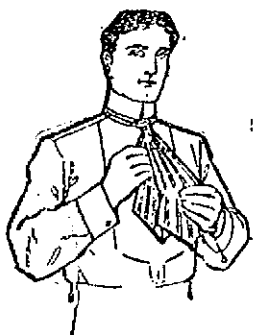

From Yesterday's Late Editions.

BOARD OF POLICE

Submits Its Annual Report to the Mayor

The annual report of the board of police a most complete and voluminous document was tendered Mayor Crowley today. It contains much of a statistical character relating to the work of the department and the following interesting reading matter:

Office of the Board of Police,
June 1, 1900.
Hon. Jeremiah Crowley, Mayor of Lowell:

Dear Sir The board of police has the honor to submit herewith the annual report of its administration for the year ending May 31, 1900.

The year that closed April 30, 1900, closed the experiment of "No License" in Lowell. In spite of the most strenuous efforts on the part of the Board of Police and the organization of a special body of officers to deal with attempted violations of the liquor laws and to supplement the efforts of the regular patrolmen, illegal sales of liquor were numerous. The accompanying reports and statistics show that a number of arrests and seizures were made, indicating that a commendable activity was observed; yet the number of arrests for drunkenness and kindred offenses shows that liquor was obtained from sources, legal and otherwise.

The average citizen is not specially familiar with the many and seemingly contradictory laws governing and regulating the liquor traffic, or else he is indifferent about them; yet his lack of knowledge seldom precludes him from a vigorous criticism of those who are endeavoring to enforce them. It is not generally understood that in its simplest and plainest terms, the effect of a no-license vote is merely to prevent the granting of licenses to sell intoxicating liquors.

It does nothing more; it can do no more; it merely prohibits the sale of intoxicating liquors in Lowell by Lowell people under licenses issued by the Lowell authorities, the revenue from which accrues to Lowell. It does not forbid the sale of liquors to citizens of Lowell by persons residing in other places and doing business under licenses issued by those places. Liquors can be brought freely and plenteously into this city without the let or hindrance of anybody, provided the goods are duly marked with the names and addresses of the sender and receiver and with the character and number of the contents. Liquors so arranged were brought into this city and into the homes of the city, and when drunk to excess the house and not the saloon became the local fountain head of drunkenness. On the other hand many people went into neighboring cities to indulge their tastes for liquor and returning frequently brought parcels of intoxicants with them and often the evidences of a too free use of them.

None of these things can be stopped or remedied by any law that this board has cognizance of; yet in too many instances unthinking people insisted that in some occult way the board of police is culpable for not invoking a law of their own making to stop this perfectly legal traffic. They never seemed to realize that "no-license" and "no drinking" were not synonymous terms, or that intoxicating liquors purchased in Boston or Lawrence did not cease to be intoxicating when transported to Lowell. The no-license law in practical operation illustrates in many of its phases the old proverb, "You may lead a horse to water, but you can't make him drink." Men and women are sometimes like horses—and mules.

The board believes that it has secured as much success in the enforcement of law as was possible under the circumstances, while the records of the department show 2063 arrests for drunkenness from May 1, 1899, to May 1, 1900, as against 2978 for the 12 months preceding. These statistics are not as illuminating and convincing as they might be in indicating the real gain for sobriety. The city of Lawrence complained bitterly of the increase of drunkenness caused by Lowell visitors, and Nashua—in a prohibitory state—rather oddly made a similar complaint. If, as is probable, these two cities absorbed the difference in the drink statistics of the two years, the tale of two cities does not indicate a moral gain that is quite apparent, inasmuch as the change of locality in which a man gets drunk can hardly be accounted a change in his moral point of view. While it may be a subject for congratulation that Lowell had nearly a thousand drunkards less in her police court in one year than in another, it is hardly a matter for rejoicing that a neighboring community has had that dubious sort of honor thrust upon it. The main difficulty in a no-license year does not lie in enforcing the laws made and provided, but in making the public understand that the board of police cannot enforce those other and intangible laws which exist only in the imagination, desires, hopes and prejudices of those who think that ethics is only a matter of law enforcement; and that the defects and deficiencies of law should be remedied by the feat of some commission or authoritative body. Some three men who in all soberness wanted the express companies prohibited from bringing liquor into the city at all and who believed that the Lowell expressmen should be refused licenses during the no-license year; that is to say, these good and well meaning people wanted the board to violate both the moral and statute laws and debar a number of hardworking and law abiding citizens from earning bread and butter for themselves and their families.

The board of police in its administrative capacity has to deal with conditions not theories, with statutes actual and vital, and not the whims and fancies of people who believe that their views should take precedence of the law as it exists. Until the people of Lowell familiarize themselves with the laws governing the conditions they may enter upon by their action at the polls, those having the administration of the law must expect to be subjected to baseless, misleading and unwarranted criticism of their official acts and conduct.

THE BICYCLE RIDERS.

Many complaints of the unseemly and disorderly conduct of bicycle riders on the boulevards have been received from time to time and the board in the past has made requests for an ordinance regulating this traffic, these requests being invariably ignored. The physical condition of the Pawtucket boulevard has in a great measure cured the evils complained of there, for that thoroughfare can no longer be termed a pleasure resort, even for drivers or cyclists. The activities of the bicycle rider have been transferred to the Princeton boulevard whence he he practically driven the driving public by reckless riding and rowdy conduct.

When evening falls matters grow worse. The board has detailed two officers for special duty there and a number of arrests have been made with excellent results. Nevertheless, the work of handling a crowd of reckless men and women is difficult and temper-trying for arrests can only be made practically for violation of the statutory speed limit. The Princeton boulevard is still a perilous thoroughfare for pleasure driving and it is still hazardous for women and children to avail themselves of the advantages of a drive constructed and maintained at much expense. The necessity for an ordinance limiting speed, excluding heavy traffic and confined bicycle riding to certain paths from which drivers shall be excluded, is as urgent for the boulevards now as ever; and until such ordinance is adopted it is idle to expect the police to secure a proper protection of life and property in those thoroughfares. The board would respectfully suggest that the mayor bring this matter again to the attention of the city council for legislative action.

The problem of keeping up the efficiency of the force without doing injustice to men who have grown gray in the police service of the city has been solved by the adoption by the city council of the provisions of Chap. 378 of the Acts of 1892 whereby authority was given to pension officers under such conditions as would be deemed expedient and equitable. The council took statutory action last December and this board placed Patrolmen Henry Farrington and Isaac Libby on the retired list, their action dating back from Jan. 1, 1900. These men had been faithful officers and had blameless records of long service, Patrolman Farrington having been a member of the force since July 1871, and Patrolman Libby since May, 1864.

The discipline of the force during the past year has been excellent. During the period one officer was dismissed from the service for gross neglect of duty and three were fined for breache of the rules governing the department. Three other men were brought before the board on minor charges; two were reprimanded and the third case was dismissed, the complaint being obviously unfounded.

In what was deemed the best interests of the department several changes were made in the organization of the force. Sergeant Hugh Downey has been promoted to a lieutenantcy to fill the vacancy made by the restoration of Lieutenant George Palmer to the ranks; and Patrolman John B. Crowley was advanced from the ranks to supply the vacancy made by Downey's promotion.

Eight patrolmen were promoted from the permanent reserve to the regular force; two were advanced to the permanent reserve from the probationary reserve and nine men were appointed on the probationary reserve from the civil service lists. These changes made a permanent addition to the force of seven men, which the growth and necessities of the city made imperative and which were actually made in obedience to a request of the city government.

The board has always been conservative in the matter of increasing the numerical strength of the force, for such increase in number involves an increase in the expenses of the department, every additional police officer meaning an expense of a thousand dollars per annum. The rapid growth of the outlying districts of the city is building up territory that must be policed and protected and this can only be done by adding new men to the force. New men means new expenses, and it is well that the taxpayer should understand that he can only be protected when he pays for it in the means and equipment of protection.

The following table shows the number and character of the licenses to sell intoxicating liquors granted and issued by the board of police, May 1, 1900:

15 1st class as innholder at $1500 each, $22,500.
65 1st class as common victuallers at $1300 each, $84,500.
80 4th class as retail dealers at $500 each, $40,000.
3 5th class as wholesaler at $1500 each, $4500.
1 5th class as brewery at $1500 each, $1500.
43 6th class druggists at $1 each, $43.
2 special class as clubs, at $50 each, $100.
4 dealers in paints and oils at $1 to sell pure alcohol, $4.
Total 153,146.

Of this 25 per cent—$38,286.50—goes to the commonwealth and the balance—$114,859.50—is added to the revenues of the city.

Appended are the tabulated statistical statements of the work or the various sub-divisions for the official year.

Respectfully submitted,
JOHN A. FAULKNER,
HARRY L. RICE,
PETER J. BRADY.
Board of Police of the City of Lowell.

The statistical reports include the detailed work of each sub-divison of the department, the roster and pay roll of the department.

SPECIAL MEETING

Of Dracut Voters Called for June 16th.

ITS WARRANT CONTAINS THREE ARTICLES

John Ames Suggests a High School

The selectmen of Dracut held a special meeting this morning to prepare a warrant for the special town meeting to be held on June 16.

Great care in drafting the document was taken, owing to the great mix-up which resulted partially from an inaccurate warrant at the regular meeting last March.

The warrant consists of three articles and will be posted by Constable Elliot Morgan tomorrow.

It was prepared as follows:

Article 1. To see if the town will vote to authorize the town treasurer to borrow a sum of money not exceeding three thousand dollars, for a term not exceeding five years, at a rate not exceeding four per cent. per annum, for the purpose of purchasing a lot of land not exceeding ten thousand feet, and the building of a two-room schoolhouse east of the street railway tracks in the vicinity of the post office, or act in any way relative thereto.

The article is to see if the town would vote to appropriate the sum of $6000 for the purpose of building a two or four room annex to the Collinsville school, to accommodate the rapidly increasing population of this portion of the town.

Article three was suggested by John H. Ames of the Navy Yard. This article was to see if the voters of the town will rescind the vote taken at the last town meeting, to remodel the No. 7 schoolhouse at Dracut eCntre, for library purposes, and to also dismiss the committee appointed to carry out this work and to authorize the town officers to sell this building. Also to see if the voters would authorize the selectmen to purchase a lot of land on the Ames property at the Navy Yard, to erect a building thereon to be used as a town hall, public library, and for any other business that the affairs of the town may demand.

Mr. Ames spoke briefly on the erection of a High school, saying that it would be necessary in the near future to erect one in the town, owing to the rapidly increasing population, due to the extensive enlargement of the American Woolen company's plant at Collinsville. He also brought to the notice of the selectmen an article of the statutes compelling towns of 500 families or over to maintain a High school, and in view of the rapidly increasing expenditures of money, to provide the children of the town with a High school education in the Lowell High school.

He also stated that he thought it would be a good idea to insert an article on this question in such a way that if passed a High school might be built in the town without going through the formalities of another special meeting if it was found necessary, after the census enumerators had completed their work in the town.

FATHER O'NEIL

Interrupted High School Exercises

By Associated Press to The Sun.

NORTHFIELD, Vt., June 8.—Quite a little excitement and some sectarian feeling was aroused at the graduation exercises of the Northfield High school last night when Father J. G. O'Neill, a priest connected with the church of St. John the Evangelist, interrupted the exercises, taking exceptions to the remarks of one of the pupils.

Master E. R. Brook, in delivering an oration on "The Island of Porto Rico," among other things said:

"The people are such as you might expect them to be after a domination of three or four hundred years of Spanish misrule; upon the back of industry has been the whip and upon the brain the fetters of superstition."

At the close of this oration, Rev. Fr. O'Neill advanced to the platform and asked permission to speak, which was granted. He said he was going to take a "header" and come right to the point.

"Master Brook made the statement that the people of Porto Rico are superstitious. We all know that Porto Rico was a colony of Spain and that the religion of Spain is Catholic. It means that the Porto Ricans being Catholic, were superstitious. I cannot agree with such a reference. There are two young men in this class of the Catholic faith, and they have feelings as well as others."

Immediately there were cries and loud hisses from men and women alike, and Rev. Fr. O'Neill retired saying:

"Hiss if you want to. It takes a man to get up on a stage and defend his rights. You cannot make these nasty references when I am around."

The program was then allowed to proceed.

SMALL POX

FOUR NEW CASES HAVE BEEN REPORTED.

By Associated Press to The Sun.

FALL RIVER, Mass., June 8.—Since Thursday afternoon four new cases of small-pox have been discovered in the city. All are in houses on Jencks street that were already under quarantine. At Westport factory five new cases have developed. Four of the persons ill are children in the Le Page family and the other is one of the two Ouillette boys, who with their father, were staying with the Le Page's and were quarantined with them. The four persons newly ill with smallpox here are Louis Caron, 19 years of age; Adeline Caron, 16 years, both of 319 Jencks street.

Alcide Couture, 39 years, and Eugene Couture, 14 years, both of 319 Jencks street.

All the schools in Flint village, public and parochial have been closed.

REV. FR. BARRY

BURIED IN CALVARY CEMETERY TODAY.

BOSTON, June 8.—A solemn high mass of requiem was celebrated this morning in St. Cecelia's church here over the body of Rev. Richard J. Barry, the late pastor. The auditorium was draped in mourning. The services were attended by Archbishop John J. Williams, Bishop Brady and about 150 priests from all sections of the arch diocese. The officers of the mass were: Celebrant, Rev. William P. McQuade of St. James'; deacon, Rev. Henry Sullivan of the Cathedral; sub-deacon, Rev. Richard Burke of Lowell; masters of ceremonies, Rev. T. J. Holland of Malden, and Rev. Louis S. Walsh of Salem; thurifer, Rev. P. J. Gormley of Charlestown.

The interment was at Calvary cemetery.

Rev. Michael O'Brien, the rector of St. Patrick's church will start on his annual trip to Ireland on June 30. He will probably be accompanied by Rev. William O'Brien, pastor of St. Michael's parish.

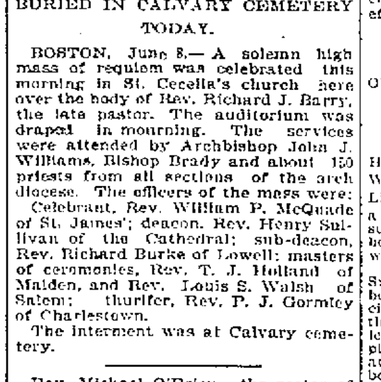

The fond mother dreams great dreams of baby's future as she holds the sleeping little one in her arms. But the dreams will never come true unless she has given him a strong body and a healthy mind. Children die in hosts, or live to struggle through life feeble of body and dull of mind because the mother was unfit physically and mentally for motherhood. Women who use Dr. Pierce's Favorite Prescription endow their children with strong bodies and bright minds. It is every mother's duty to give her child the advantages of a healthy body and mind. A weak or sickly woman cannot do this. "Favorite Prescription" makes weak women strong and sick women well.

Mrs. Orrin Stiles, of Downing, Dunn Co., Wis., writes: "I have been intending to write to you ever since my baby was born in regard to what your 'Favorite Prescription' has done for me. I cannot praise it enough, for I have not been as well for five years as I now am. In July last I had a baby boy, weight 11 pounds, and I was only sick a short time, and since I got up have not had one sick day. I have not had any womb trouble since I got up. I was not only surprised myself but all of my friends here are surprised to see me so well."

Dr. Pierce's Pellets cure billiousness.

MORE SMALL POX

Found in Manchester Yesterday

PHYSICIANS THINK IT CAME FROM LOWELL

But Lowell Authorities Think Otherwise

One more case was added to the smallpox list in Manchester, last night.

Joseph Morin of 131 Orange street has had the disease in its milder form as was ascertained last evening, when he was examined by Dr. Parsons. He has nearly recovered and has passed the desquamation period, so the house will not be quarantined unless other cases break out in it. Instead Morin will be treated to a bath of formaldehyde or some other disinfectant, the house will be thoroughly fumigated with the formaldehyde lamps and every precaution taken to prevent the spreading of the disease from this source. The post house inmates are all doing as well as could be expected and there is no apprehension of a fatal determination of any of the cases.

The Manchester Union, this morning, says:

It is the opinion among the physicians that the disease was brought to Manchester from Lowell, Mass., where there have been several cases. How it got to Lowell no one can tell but it seems likely that it was brought there from Quebec by people coming to this country to work in the mills. It is in mill towns that the disease has appeared. Lowell, Fall River and this city being the greatest sufferers. How it escaped the vigilance of the officials on the Canadian line can only be accounted for by the fact that it is of such a mild character that it had not been recognized.

The local authorities here seem to be of a different opinion for they now have an idea that the cases in this city may have originated in Manchester.

NARROW ESCAPE

BRIG VERA CRUZ CAME NEAR GOING ASHORE.

By Associated Press to The Sun.

BLOCK ISLAND, R. I., June 8.—Considerable excitement was caused here this morning when it was discovered that the brig Vera Cruz, bound for New Bedford, carrying about 200 Portuguese, had a very narrow escape from going ashore last night. A thick fog prevailed and the brig ran almost to the breakers on the south side of the island when she discovered her position and dropped anchor. Fortunately there was no wind, so she held all right and early this morning a breeze veering off shore gave her a chance to make deep water. She proceeded for New Bedford soon after daylight.

SCULLY CASE

THE WIFE NAMES ANOTHER ALLEGED CO-RESPONDENT.

By Associated Press to The Sun.

NEW BEDFORD, Mass., June 8.—The divorce case of the Scullys of Fall River came up in the superior court this morning. This time the handle by which it was brought in was a new specification filed by Mrs. Scully. Heretofore, she has charged her husband with adultery and indecent familiarity with one Melissa C. Henderson and one Minnie Sullivan. Now she names in addition one Rose Magowan. F. A. Pease, counsel for Scully, asked a continuance in which to meet the new charge and after a hearing the court granted the continuance. Mr. Pease also asked that his client have a chance to see the children, and the court agreed to make an order to that effect if the parties could not agree.

GENERAL'S DAUGHTER

OBLIGED TO GO TO THE ALMSHOUSE.

By Associated Press to The Sun.

NEW YORK, June 8.—Miss Henrietta Hadley, daughter of the late General William Hadley of the Fifth battalion Light Infantry of the English army, and a colonel under Wellington in the Peninsular campaign, at her own request has been sent to the alms house on Blackwell's island.

Miss Hadley is 70 years old. She told Superintendent Blair that she had long been the recipient of an annuity sufficient for her immediate wants but that this had expired and she was too proud to let friends in England know of her plight. Her case will be called to the attention of the English consul and it is believed that the old woman will soon be taken from the almshouse to be provided with a home more in keeping with her former station in life.

BRYAN'S VOTES

HE NOW HAS 425 DELEGATES PLEDGED TO HIM.

By Associated Press to The Sun.

CHICAGO, June 8.—The Chronicle says:

Senator Jas. K. Jones, chairman of the national democratic committee is expected to reach here early next week. William J. Bryan, it is said, will meet him shortly after his arrival and plans will be discussed for the work of the Kansas City convention.

Keen interest is being taken by officials at national headquarters in the reports of democratic state conventions. Up to date, 24 states have held conventions; of these 22 representing 456 delegates have instructed for Bryan. Maryland and New Jersey are unpledged, the former having 16 and the latter 20 delegates. Bryan now lacks only 30 instructed votes of having a majority of the convention delegates. The convention will be composed of 930 delegates and as many alternates. Under the two-third rule, however, a rule which has been enforced in democratic conventions for nearly forty years, the nominee for president or vice president must receive two-thirds of the entire vote given. Bryan therefore lacks 184 votes of a nomination on the basis of instructed delegates.

LOST BOTH EYES

GOEBELS EYES WERE BURNED OUT.

By Associated Press to The Sun.

NEW YORK, June 8.—Otto Goebels of No. 344 East 68th street has his eyes burned out last night by an explosion of kerosene oil caused by the collision of a truck and a Third avenue car at the corner of 63rd street and Third avenue. The car was going north at an unusually fast rate of speed when it ran into a heavily laden truck. The car was thrown from the track and the truck's load, consisting of kerosene oil and other commodities were scattered in all directions. One of the cans of kerosene fell into the car and in some manner it burst with a loud report and became ignited filling the car with flames. Goebels, who was sitting in one of the front seats, was thrown into the flame and before he could be released his head and face were badly burned. He was taken to the Presbyterian hospital. There the doctors who dressed his wounds reported that both eyes had been completely burned out.

A Million Women

have been relieved of female troubles by Mrs. Pinkham's advice and medicine.

The letters of a few are printed regularly in this paper.

If any one doubts the efficiency and sacredly confidential character of Mrs. Pinkham's methods, write for a book she has recently published which contains letters from the mayor of Lynn, the postmaster, and others of her city who have made careful investigation, and who verify all of Mrs. Pinkham's statements and claims.

The Pinkham claims are sweeping. Investigate them.

THIRTY YEARS OF CURES

SERIOUS ACCIDENT

FIRE TEAM AND ANOTHER VEHICLE COLLIDED.

By Associated Press to The Sun.

LAWRENCE, June 8.—While Chief Rutter of the fire department was responding to an larm, his wagon collided with a carriage occupied by William Kinsella and Frank Cox.

The teams collided at the corner of Franklin and Common streets although both drivers did all in their power to avert a collision. Chief Rutter was alone in his wagon. He was hurled from his seat but landed on the ground on his feet and was not injured.

Kinsella and Cox were thrown to the ground and were picked up unconscious. They were carried into Stanley's grain store where restoratives were applied. Cox was sent to his home in Methuen. He is suffering from internal injuries but it is thought he will recover. He is about 12 years old and is a clerk for A. L. Mellen, the provision dealer.

Kinsella received a severe shaking and his left ankle was sprained. He was removed to his home, 57 Cross street, where Dr. McEvoy attended him.

DIED FROM OVERSTUDY.

By Associated Press to The Sun.

BOSTON, June 8.—One of the saddest cases of overwork which the annals of Harvard record is that of William Thornton Parker, Jr., of Springfield, Mass., of the third year class in the Harvard law school, who died in the Cambridge city hospital at 3 o'clock yesterday afternoon from complications due to cerebray hemorrhage.

Parker was an extremely assiduous student and held a high stand in his studies. As this was his last year at school he was especially anxious to do well, and of late he had redoubled his exertions.

WHITSUNTIDE MEET.

By Associated Press to The Sun.

LONDON, June 8.—At the Manchester Whitsuntide meeting today, the Manchester cup of 2000 sovereigns was won by the Duke of Portland's filly La Roche.

J. C. Dyer's Joe Chamberlain, ridden by "Tod" Sloan, was second, and Oliver's Charina, ridden by L. Reiff, was third.

CHAMPIONS MATCHED.

By Associated Press to The Sun.

PROVIDENCE, R. I., June 8.—J. W. Glenister of this city, champion long distance swimmer of America, and J. B. Lasalla of Sydney, Australia, champion long distance swimmer of Australia, yesterday signed articles of agreement here for a 15-mile race for the championship of the world. The match will take place on the afternoon of Saturday, July 14, and will be from Providence to Rocky Point, a shore resort on Narragansett bay.

Archie Harden of the New York Athletic club will be time keeper for Glenister and P. Daly of the Fifth Avenue swimming school for Lasalla. Jess Brown of Providence will referee. The men are matched for a side bet of $500.

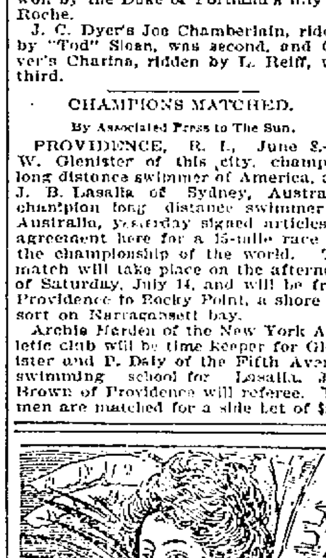

SYRUP OF FIGS
ACTS GENTLY ON KIDNEYS, LIVER AND BOWELS,
CLEANSES THE SYSTEM EFFECTUALLY;
DISPELS COLDS HEADACHES & FEVERS;
OVERCOMES HABITUAL CONSTIPATION PERMANENTLY.
TO GET ITS BENEFICIAL EFFECTS,
BUY THE GENUINE — MAN'F'D BY
CALIFORNIA FIG SYRUP CO.
LOUISVILLE, KY. SAN FRANCISCO, CAL. NEW YORK, N.Y.
FOR SALE BY ALL DRUGGISTS. PRICE 50c. PER BOTTLE.

GAS EXPLODED

AND ABOUT 15 MINERS WERE IMPRISONED.

By Associated Press to The Sun.

GLOUSTER, Ohio. June 8.—A gas explosion occurred this morning at Mine No. 2, near this city. No fatalities are reported, but between 15 and 25 men are reported imprisoned in the mine.

GOLD DEMOCRATS

MUCH SPECULATION AS TO THEIR COURSE.

By Associated Press to The Sun.

NEW YORK, June 8.—A great deal of interest is being manifested by the politicians in what the gold standard democrats intend to do this year. The decision to call the national committee together was reached at a conference of the executive committee in this city last Friday after it had become evident that the organizations of New York and other states would support Bryan and free silver.

George Foster Peabody, chairman of the national committee, in commenting on the situation and the action of the executive committee says: "At our meeting last Friday we agreed that it would be wise for us to wait until after the Philadelphia and Kansas City conventions have both been held before announcing what we intend to do this year. We will meet in Indianapolis three weeks after the holding of the Kansas City convention. By that time the declarations of the Philadelphia and Kansas City conventions will have been made and we will have had time to form an opinion as to what to do. Of course, the question of candidates has been settled and we have some idea of what to expect in the way of platforms from the Philadelphia and Kansas City conventions, but we will have to wait until we see the actual declarations made in those platforms.

"We want to see what the republicans have to say on what is called imperialism and then again the republican currency plank may not be satisfactory. The same reasons apply to the convention to be held in Kansas City. It may be found that the delegates to that gathering will listen to reason and that the conservative element is in control. Until we know the exact situation it would not be wise to commit ourselves to any policy.

"I had hoped that it would not be necessary to re-organize our forces this year, but we decided that in our keeping reposed the old-fashioned democratic principles and that it was our duty to guard them well, and to take in this coming campaign whatever action may be found necessary to keep those principles before the people."

Richard Olney, attorney-general in Cleveland's last term, who is at the Waldorf-Astoria, was asked yesterday about a third ticket but he would not discuss the subject. He said he was too busy to bother with politics.

Ex-Secretary Francis and ex-Secretary J. Sterling Morton, are both in the city also, but they both disavow any interest in the policy of the gold standard democrats putting a ticket in the field.

CHOATE'S HOUSE

DAMAGED BY FIRE LAST NIGHT.

By Associated Press to The Sun.

LONDON, June 8.—The residence of United States Ambassador Choate, at No. 1 Carleton house terrace, S. W., was discovered to be on fire at about midnight last night. The flames were confined to the roof and were easily extinguished. There was some excitement among the members of the ambassador's household but the firemen soon reassured the inmates. The fire probably originated in an overheated chimney. Mr. Choate held a large reception yesterday afternoon.

Boston & Maine Railroad

WINTER ARRANGEMENT.

In effect October 2, 1899; Trains leave Merrimack street depot, Lowell as follows:

For Boston, 6.43, 6.25, c6.42, *7.45, *8.50, c9.15, *9.40, 11.00 a. m.; 1.40, c3.00, 4.25, c5.44 p. m.
SUNDAYS, 8.C a. m.
Trains leave Middlesex street station, Lowell, as follows:
For Boston, 5.44, 6.28, c6.45, w0.60, 7.04, *7.20, *7.25, 7.31, *7.43, w*8, *8.67, c9.10, w9.25, *9.60, w10.60, 11.03, *11.42 a. m.; w12.35, 12.15, w12.45, 1.43, w2.30, c3.03, w3.10, *3.41, w3.56, 4.28, w5.15, 5.23, c5.40, w*6.15, *6.22, 7.00, *7.43, w9.25 p. m.
SUNDAYS, 7.10, 7.29, w8.15, 8.48, 9.19 a. m.; w12.05, w4.05, 4.25, w5.30, 6.23, w7.25 p. m.
For Lawrence, 6.23, w6.60, z7.34, w8.60, w9.25, 10.05, w10.60 a. m., w12.05, w2.31, w3.65, 4.18, w5.15, w6.15, w7.10, w9.25, wb11.25 p. m.
SUNDAYS, w8.15 a. m.; w12.05, w5.88, w7.25 p. m.
For Salem, Mass., 7.34 a. m.; w12.05, 1.23, w5.15, 6.61 p. m.
For Haverhill, 6.23, 6.50, z7.34, 8.30, 9.25, 10.50 a. m.; 12.05, 2.30, w3.65, w5.15, 6.15, 7.00, 9.25, b11.25 p. m.
SUNDAYS, 8.15 a. m.; 12.05, 5.20, 7.25 p. m.
For Newburyport, Amesbury and Portsmouth, 6.25 a. m.; 12.05, 2.30, 3.55, 6.15 p. m.
For Exeter and Dover, 6.23, z7.34, 8.30 a. m.; 12.05, 2.30, 3.05, 6.16 p. m.
SUNDAYS, 5.30 p. m.
For Rochester and Alton Bay, 8.30 a. m.; 12.05, 3.65 p. m.
For Somersworth, N. H., Saco, Old Orchard and Portland, 6.25, z7.34, 8.30 a. m.; 12.05, 3.65 p. m.
SUNDAYS, 5.30 p. m., for Somersworth and Portland.
For Augusta, Bath, Waterville, 6.23, 8.15, a. m.; 12.05, 6.15 p. m.
SUNDAYS, 5.30 p. m.
For Lewiston, 6.25, 8.30, a. m.; 12.05, 6.15 p. m.
For Skowhegan, 8.30 a. m.
For Bangor, Belfast and Rockland, 8.30 a. m.; 6.15 p. m., ex. Saturday for Belfast and Rockland.
SUNDAYS, 5.30 p. m.
For St. John's, N. B., Halifax, N. S., Montreal and Quebec, 5.15 p. m. (6.15 does not connect Saturdays.)
SUNDAYS, 5.35 p. m.
For Eastport and St. John (via steamer Portland) on Monday, Wednesday and Friday 12.05 p. m.; Tuesday and Friday, 6.15 p. m.
For Castine, Deer Isle, Sedgewick, Bar Harbor, Jonesport and Machiasport (via steamer Frank Jones from Portland.)

For Woburn, 6.28, 7.01, 7.34, *7.48, 11.03 a. m.; 1.43, 4.25 p. m.
SUNDAYS, 8.45 a. m.; 4.25, 4.53 p. m.
For Ayer and Way Stations, 7.10 a. m.; 12.00, 5.01 and 6.42 p. m.
SUNDAYS, 2.15 p. m.
For Amherst, Milford and Wilton, 9.12 a. m.; 1.00, 3.41, 6.40 p. m.
SUNDAYS, 2 p. m.
For Greenfield, Peterboro, Bennington, Hillsboro and Keene, 9.12 a. m.; 3.41 p. m.
SUNDAYS, to Hillsboro, 2 p. m.
For Nashua, Manchester and Concord, 7.49, 9.12, *9.40 a. m.; *12.12, 1, *1.40, 3.41, *5.40, 6.27, *8.30, *8.40 p. m.
SUNDAYS, 10.00 a. m.; (to Nashua only) 3.08 a. m.; 2.00, 6.92, 8.10, 8.40 p. m.
For Franklin, Lebanon and White River Junction, 9.12, *9.40 a. m.; 12.12, 1.40 (to Franklin only), 5.40, *a8.30 p. m.
For Warner, Bradford, Sunapee, Newport, N. H.; Claremont and Claremont Junction, 7.49 a. m.; 1.40 p. m.
For St. Johnsbury and Lyndonville, via Wells River, *9.40 a. m.; *1.40, *a8.40 p. m.
For Montpelier, Essex Junction, Burlington, St. Albans, St. John's and Montreal, via Central Vermont line, *9.40 a. m.; *12.12, a*8.10 p. m.
For Montreal and Quebec, via Montreal and Boston Air Line, *9.40 a. m.; a*8.40 p. m.
QUEBEC EXPRESS, via Plymouth and Sherbrooke, *9.40 a. m.; *8.40 p. m.; ex. Saturday.
References:
*Express. aDaily.
bWednesdays and Saturdays only.
wVia Western Division.
cVia Bedford. zVia Wilmington Junction.
D. J. FLANDERS, General Passenger and Ticket Agent.

WE SHINE

or polish Shoes purchased at our store entirely free of charge. In this way we are not only able to supply our patrons with the best Shoes, but to give them the attention which insures long and satisfactory wear.

Our stock of Oxfords for summer has been carefully selected and is attracting deserved attention. We have them for men, women and children in a wide variety of styles, and at prices that cannot fail to please.

BURBANK & COURTNEY, 110 and 112 Merrimack Street.
TELEPHONE 836-13

Pain-Killer.
(PERRY DAVIS')
A Sure and Safe Remedy in every case and every kind of Bowel Complaint is
Pain-Killer.
This is a true statement and it can't be made too strong or too emphatic.
It is a simple, safe and quick cure for
Cramps, Cough, Rheumatism,
Colic, Colds, Neuralgia,
Diarrhœa, Croup, Toothache.
TWO SIZES, 25c. and 50c.

W. A. LEW, 49 John St.
CLOTHING CLEANED DYED AND PRESSED.

Artificial Teeth
to wear well must be made of the best material. Don't waste your money on cheap teeth. They don't wear well. Buy the best; the price is very low and you will be better satisfied. Dr. Simmons, 210 Central street.

JOHN W. McEVOY
Counsellor-at-Law
And Public Administrator.
137 Central Street. Tel. 639-4.

Old City Hall Building.
ICE CREAM SODA.
Pure Fruit Flavors and the choicest kinds of pure home-made confectionery; also Ice Cream, all flavors at
218 Merrimack Street.

PETER H. SAVAGE,
Undertaker and Funeral Director
169 Worthen St
Telephone connection 461-4. Calls night or day promptly attended to. Carriages furnished for weddings and christenings.

FOR FIRST COMMUNION! Catholic Prayer Books! The finest assortment ever shown before in Lowell. Rosary Beads, silver and solid gold mounted; Medals, gold, silver and illuminum. Our first Holy Communion Remembrance Picture Cards are beauties. Statues and all kinds of religious articles. An immense variety.
Franco-American Book Store
520 Merrimack Street.

Bicycles! Bicycles!
FOR SALE.
First class Lady's Wheel at a very low figure, triplet, in first class repair, "Barlow." Call at DONOVAN & MANSUR'S, Swan Building, 25 Central Street, Lowell, Mass. Tel. 49-2.

BUILDING SITES
—ON THE—
EMERY LAND
New plot of land on the east side of Moody street now ready. There are some very choice lots in this plot of land, first come, first choice. Places, prices and terms at the office.
Low Prices. Easy Terms. Warranty Deeds.
Office open forenoons and evenings. On the land every afternoon. A. J. Ryan, Agent, 3 Hildreth building.

BERTRAND,
The Fashionable Tailor,
is turning out some of the swellest Spring and Summer Suits to be seen this season. His prices are always reasonable and his work is guaranteed to please every customer. Remember the place, A. M. BERTRAND, 24 Middle street.

PARASOLS OF PINK TULLE AND CHIFFON ARE MADE TO MATCH BIG SOFT HATS OF THE SAME MATERIAL; HAT AND PARASOL ARE INVARIABLY OF THE SAME SHADE AND BEAR A STRIKING RESEMBLANCE TO EACH OTHER IN STYLE.

SUMMER GOWNS OF NOVELTY GOODS ARE TRIMMED WITH APPLICATIONS OF BLACK VELVET AND WITH FRINGE AND LACE; THEY ARE MADE OPEN FRONTS IN WHICH ARE SET VERY PRETTY VESTS.

NEWEST VEILS OF PARIS DESIGN.

Thin Netting is Draped upon the Hat and the Spots are Put on to Suit the Face.

A NEW IDEA IN STOCKS.

Cut Low and Pointed in Front to Match the New Girdles in Shape, Design and Material.

ALL ABOUT SEPARATE WAISTS.

Paris.—"Come right in, mademoiselle, and behold the latest fancy of your countrywomen," cried Felicitie, the couturiere's head assistant, as I stepped into her beautifully appointed little place on the Rue de le Paix. "You have come just in time."

Screening me from view with a portiere, Felicitie pointed out a pretty woman seated in front of a mirror, while Madame hovered about her. "She is getting a veil made," whispered Felicitie.

And sure enough, the veil was being made to order as carefully as though it were Madame's gown.

The material, which was a fine netting, was draped over a handsome hat in such a way that it hung in graceful folds not too full over the face, and upon this netting Madame was fashioning the veil.

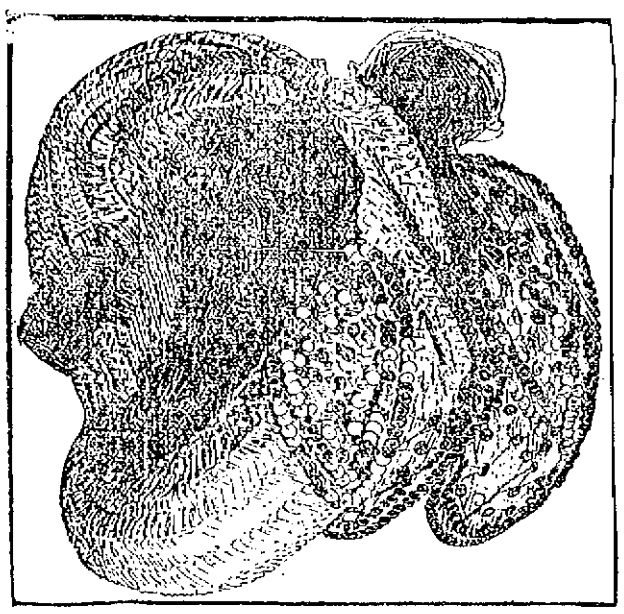

HATS OF THIS DESCRIPTION ARE WORN VERY FAR BACK UPON THE HEAD.

Upon the little marble slab in front of the mirror lay a tray filled with small black velvet moons; upon the other corner were tiny velvet dots. And from these the veil was being dotted.

Taking a large moon, Madame applied it to the veil, holding it on with one finger, while the fair customer noted its effect. The moon was too high. "A little lower," commanded she; "and nearer the corner of my mouth."

The spot being finally adjusted in its proper place, Madame secured it with a tiny black thread and proceeded to place another. When the veil had been mooned and speckled in such a way as to best display the beauties of the fair dame's face, it was removed and given over for finishing touches to Felicitie, who had emerged from the curtain.

"That," said Madame, "is the way all the veils are made this season."

Some of the newest veils exhibit wild vagaries in design, yet vagaries that are pretty withal. The smallest, flattest velvet pansies are appliqued upon the netting, being set underneath, and not on top of the mesh. Then there are other veils that show a border of forget-me-nots, appliqued and arranged along the border of the veil, which hangs below the chin. A very odd new veil is a square one, too small to extend around the hat.

It is bordered all the way around with a handsome applique of flowers, and, when fastened upon the hat, falls over the face, but only far enough on each side to cover the lobes of the ears, where it terminates in the sharpest of embroidered points. The effect is somewhat curtainesque, falling over the face in this straight fashion, chopped off at each side, but becoming.

Stocks are following the lead of belts and are dipping in front. One of the newest stocks terminates in a point far below the line of the neck band, dipping down almost to the yoke, while the back is narrow and round, with the exception of the ear points, which have come to be the necessary features of all stocks.

A perfectly fitted French stock is as difficult to cut out as a girdle. The front must be cut to allow for the chin, but must dip to a point below the neck line. The back is high and straight except for the points which rise just behind each ear, and extend almost into the hair.

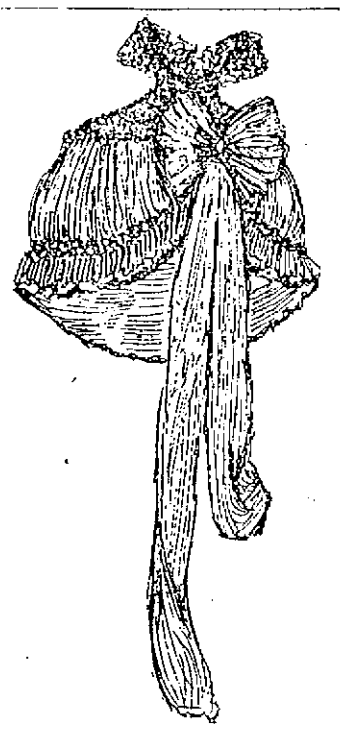

QUAINT LITTLE CAPES HAVE LONG HANGING TABS, DANGLING FROM A BIG SOFT BOW.

Stocks are made of all kinds of thin materials, many of them wash studs, but the majority are of a kind to be thrown away after a few wearings. Many are the pastes that come for cleaning these delicate fabrics, and some of them are quite successful.

The white separate waist has come into popularity with a fury that, for the time being, threatens to drive the colored waist out of the field. The most delicate and filmy bodices are made from lace cloth, which is as sheer as point lace. These come at fabulously high prices, many of them ranging upwards of $100, but their beauty is such that they justify the expenditure, if economy is no object. Under these filmy lace waists there are worn beautiful lace vests, which answer for corset covers, and are scarcely less elegant than the waists. These vests are fitted to the figure and are made without a suggestion of ribbon or anything that savors of underwear.

Miss Pauline Aster, that heiress who is making a quiet sensation in Paris, wore not long ago at one of those musicales which she and her father grace so often, a bodice of white piece lace, sheer and lovely. Though of the variety known as "wash," it is doubtful if its delicate fabric would endure the soap and tub. The bodice had very long, very tight sleeves, ending with a point upon the wrist upon which a large lace rose lay. The yoke matched the sleeves in design, but the body of the waist was of very delicate India muslin as sheer as lace. Underneath there was worn a slip of Dewey pink taffeta, sleeveless and low in the neck, with the bust shirred very full, to make the figure plump. The skirt was of white nun's cloth embroidered in Dewey pinks, while the girdle and stock were of a deep, beautiful shade of maroon velvet.

COAT FRONTS ARE LONG AND CUT IN ECCENTRIC SHAPES.

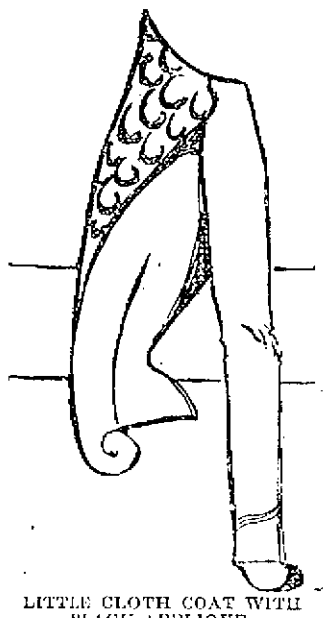

LITTLE CLOTH COAT WITH BLACK APPLIQUE.

MISS FRENCH'S HATS.

The town is aroused over a report, circulated by a leading milliner, that she had secured the order for all the hats to be worn by Miss Elsie French during her honeymoon as Mrs. Alfred G. Vanderbilt. The wedding, the milliner declares, will take place at Newport in August, and her orders are to be filled by the first of June. The order includes five garden hats, which are to be built to match costumes, the couturieres supplying pieces of the dress goods to be woven into the millinery.

In these hats there is noticed a tendency to cling to the rough and fancy straws, and to use straw wherever possible, instead of trimming. One of the most ornamental toques for instance, a veritable "picture toque," is entirely of fancy straws, interwoven with strands of many kinds, lace straw and straws flat, round and triangular. These are so artistically combined that one would not detect the absence of ribbon and feathers, yet the only trimming was a chou-rosette of tulle and ribbon upon one side.

Just at the moment the toque reigns supreme, large, slightly irregular in shape upon one side, and set well back from the face. Its shape is not arbitrary, and many are the designs seen, the most popular of which is very large around, and with a piece which fits the head snugly.

Lace is so extensively used that the demand has far exceeded the supply. This has caused a raise in prices; and the coarser varieties of Russian and Brussels lace are being used instead of the expensive French, Spanish and Italian laces. All the newest colors are veiled by lace.

Lace handkerchiefs are used for revers upon coats. The neat little boleros have revers that are made by cutting a handkerchief in half, diagonally from corner to corner. This makes a pointed revers which is first stiffened with narrow wire, and then stitched upon the jacket.

The most elaborate reception and street dresses of the spring are made in that new green called by the French chaparrel. It is quite a deep green, and looks best combined with deep yellow. A dress of this green, built of thinnest satin faced cloth, had wrinkled sleeves, terminating at the knuckles with the thinnest cord of gold. The same little cord finished the neck and traced the boundary of the yoke. It was seen again in the velvet folds of the hat and was traced in the flounces with which the skirt was trimmed.

An automobile coat of green to match this calling costume was cut very short in the back and long in the front, gradually tapering upwards in the back, until a great scallop was described, reaching to within eighteen inches of the belt, in the very middle of the back. Through this opening the skirt was allowed to fall prettily; and the semi-train was thus spared the mortification of a long coat, which chokes and utterly ruins a trained skirt.

THE LATEST DESIGN IN HOUSE DRESS, OR "WRAPPER," TO BE MADE OUT OF ANY OF THE THIN SUMMER MATERIALS.

PRINCESS DRESS OF NOVELTY WOOL FOR THE HOUSE; IT IS MADE ALL IN ONE PIECE WITH A SMALL BOX PLAIT AT THE BACK UNDER THE GIRDLE.

A GOWN OF DOTTED MULL WITH STRAW HAT TRIMMED WITH ROSES AND BLACK VEST AND SASH.

The edges of the tunics and of the automobiles are scalloped and cut in all kinds of fancy figures; and on these irregular edges are appliqued roses and other flowers with their leaves in the natural colors.

RIBBONS ARE RUN UP AND DOWN THE SKIRT AND APPLIQUED TO THE DRESS WITH NARROW BANDS OF WHITE SILK.

EX-QUEEN LIL GOES HOME TO DIE.

At a reception, to which the best people of Washington society were invited, ex-Queen Liliuokalani, formerly of Hawaii, but for the past five years of Washington, announced that she had decided to shake the dust of the United States from her feet and to return to the land of her birth, to spend the final days of her life in such retirement as is her right by birth and the will of the people.

Five years ago, when the Hawaiian trouble came to a climax, ending in the permanent dethronement of the royal family, the ex-Queen sailed for America, and, traveling across the country in semi-royal state, threw herself at the feet of President Grover Cleveland to beg from him such indulgence as he could grant. The fallen Queen desired first her throne; failing that she wanted a very substantial pension; or if neither throne nor pension were forthcoming, her friends hinted that she would accept the post of Governor to Hawaii, or any other appointment of rulership which could be bestowed upon her.

After pleading her cause many times Liliuokalani withdrew, and with much sorrow announced that her "great and good friend" could do little for her at present; in the future he might, however, give her any or all of the things she craved.

Washington treated the ex-Queen, who is a woman of education, refinement and presence so well that she decided to remain; and after looking about the city, she selected a home worthy her state in which she immediately placed native servants and gathered about her a retinue that would not disgrace a royal household.

Her business in Washington, her friends said, was to place before the government her claims to a pension and to press them until they should finally be recognized. To this end statesmen were invited to her home and the Hawaiian lad became a popular one in Washington. When the Queen went to drive she was a picturesque figure with her ladies, her outriders and court. At other times, driving in semi-state, she had with her only her lady attendants but her dress was always such as to portray her rank.

The last of her dynasty, for the throne of Hawaii is permanently fallen, Liliuokalani deserves more than a passing thought.

Her right name is Mrs. Lydia Hamakaeha Dominis, for late in life she became the wife of John Owen Dominis, a young business man of Honolulu.

This matrimonial venture occurred in 1862. Young Dominis was the son of an American sea captain, but was born in Italy. When David Kalakua was made King, Mrs. Dominis, by especial royal proclamation, bloomed forth as the Princess Liliuokalani. Her husband was rewarded by the gift of the Governorship of Oahu, Molokai and Lanai, and was also a member of the House of Nobles. He wore on his breast all the orders at the disposal of the crown.

John Dominis died, however, before fortune placed his consort on the throne on January 20, 1891. She was then in her fifty-third year.

Liliuokalani was one of many brothers and sisters, the most beautiful of whom was the Princess Like Like, the royal girl who married Mr. Cleghorn, of California, and had one child, the Princess Kaiulani.

When Like Like had been only a short time a wife, the Volcano Peel broke out and vomited forth fire, smoke and lava. The people of Hawaii were greatly terrified and consulted their oracles to find out how to check the terrible mountain.

The ancient books said that Peel, the ever terrible, would be contented only with the sacrifice of a human life; and that the life so sacrificed must be one of the royal family.

Like Like offered to give herself as a sacrifice to the awful God; and so, in full sight of all, she lay down and deliberately starved to death, thus securing a niche in immortality for herself and peace for Hawaii; for on the very day that Like Like died, the volcano Peel became quiet.

When the revolution occurred in Hawaii Liliuokalani was put off the throne but the minds of the people turned toward the little daughter of the martyr Like Like; and for a long time Kaiulani was the Queen elect.

But time and laws change and the story of how Hawaii became a part of the United States is now history.

Queen Lil, as she is popularly called, as being an abbreviation from her more lengthy title, goes back to Hawaii to spend her old age in peace and tranquility. To show that she appreciates her decline in fortune and in years, it may be mentioned that she has announced the giving up of all political ambitions and that her only desire is to die on her native soil.

One of the Queen's latest moves was the purchase of material for a shroud, a gown in which all Hawaiian ladies are interested. Queen Lil's is of white satin, lined with royal purple, and is elaborately trimmed with jewels, so say those who have viewed it. This she will take back to Hawaii with her, to preserve until wanted.

HAWAII'S FORMER QUEEN IS QUITTING THESE SHORES AND DEPARTING IN STATE TO SPEND HER LAST DAYS ON HER NATIVE SHORE.

THE PROPER WAY TO EAT YOUR FISH.

A Little Lesson in Table Etiquette for Those Who Want Always to do the Right Thing.

By Helen Ward.

Fish is served at dinner usually as a second course.

It should be eaten with an ordinary fork.

The bones must be eraded with such dexterity as one can command without other aid than such as a bit of bread held in the left hand may furnish.

It is considered extremely bad form to use a knife in dissecting a portion of fish.

A little modern fish knife, with an ingenious fork arrangement on one side, is now made and will be found usually at the tables of the ultra-fashionable, but is not in general usage.

A bit of lemon is served with broiled and baked fish, and it is in correct form to use the fingers in pressing the juice from the lemon over the fish.

Potatoes are considered a proper accessory to the fish course.

With a boiled fish the potatoes are also usually boiled, cut into bits or scooped out and garnished with a little melted butter and chopped parsley.

With broiled or baked fish potatoes are served en croquette Parisienne or maitre d'hotel.

Sliced cucumbers with plain French dressing are also served with the fish course.

USE A PIECE OF BREAD TO ASSIST YOU IN SEPARATING THE FISH.

It is not good form to ask for a second helping of fish.

Never use the fingers to separate the bones from the eatable portion of fish.

In eating fish the fork should be used with the right hand, and should be pointed no more directly toward the mouth than is necessary to put the food between the lips.

Never pile the food up on the back of the fork, and never use the fork with the left hand while eating fish.

It is customary to garnish fish with watercress, which may be eaten from the fingers.

VIOLET AND FERN BED.

Two easily transplanted spring flowers are violets and brook fern, which creep up through the dead leaves almost before the March snows have ceased.

If these plants are imbedded carefully in a shaded spot in the garden, and watered plentifully, they will grow year after year with little attention.

The best method of gathering the materials for a fern and violet bed is to make a pilgrimage into the country with a basket or boxes lined with old newspapers, some twine and a trowel.

Both violets and ferns will be found in dark and rather damp places. They will almost invariably be found in the region of running water. A certain species of wild violet is found in dry places, but it is neither odorous nor very large.

In digging ferns choose the young plants in preference to the old, as the shoots will be more tender and graceful, but the violets had best be selected from the older and hardier plants, as they will more readily bear transplanting.

Wrap the roots in the newspapers and tie them, so that none of the earth will fall away. Have the paper soaked with water before tying up the plants. Do not let the violets and ferns lie in the sun after they have been taken up.

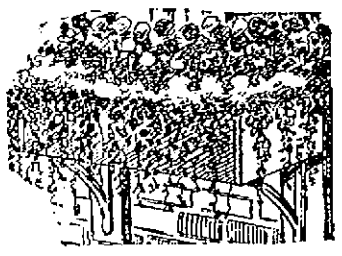

AN IDEAL FLOWER GARDEN CAN BE BUILT AT ANY WINDOW.

SHARKEY'S FIGHT

Yank Kenney Knocked Out In One Round

SAILOR LANDED AS HE PLEASED

Tommy Feltz Defeated Terry Edwards

By Associated Press to The Sun.

NEW YORK, June 9.—Tom Sharkey knocked out "Yank" Kenny in the first round of what was to have been a 25 round heavyweight contest at the Broadway A. C. last night. A large crowd assembled to witness the contest and even money was offered that Kenny would stay five rounds.

Kenny had the advantage in height and reach. Sharkey went at Kenny like a bull dog at a bull and the bigger man was put on the defensive at once.

Sharkey hung on and while the big fellow tried to shake him off, the smaller man got there with the power of every muscle in his body and made short work of his antagonist by landing a right hand smash on the jaw. It was Sharkey all the way. Yank never exhibited any cleverness and the sailor reached him as he pleased.

Terry Edwards and Tommy Feltz, both of Brooklyn, bantams, met in the preliminary bout which was a lively one. Edwards' seconds threw up the sponge in the 11th round and Feltz was declared the winner.

Sharkey and Kenny then entered the ring.

As soon as they came out of their corners Tom let go a hard left to the ribs. Kenny tried to return his right and missed, but as Tom came in drove his right to the body. This blow made Sharkey angry and he went at Kenny with a rush and let go a wild swing that went over the big fellow's shoulder and they fell into a clinch. When they broke Tom hooked his left twice to the chin and had Kenny going, but he saved himself for the time being by holding on hard to Sharkey. They broke and Kenny jabbed his left to the face, but could not hold the sailor off and he went to the ropes from Tom's rush where he took left and right on the head. He broke to the centre with Sharkey after him. Tom was anxious to finish him and with a short right swing on the jaw, the big fellow toppled to the floor. He tried to get up but was unable and was on his face when the count ended. Sharkey tried to help him to his feet, but Kenny was so heavy that after Tom had him half way up both fell in a heap. With the help of his seconds Kenny was carried to his corner, where he quickly revived and was soon able to leave the ring.

PRES. McKINLEY

WILL RECEIVE DELEGATIONS IN WASHINGTON.

By Associated Press to The Sun.

WASHINGTON, June 9.—It now seems probable that the president will not go to Canton until the latter part of the present month and certainly until after the national republican convention in Philadelphia on June 19.

A large number of letters have been received at the White house from political organizations in different parts of the country, stating that it was their intention to stop in Washington for an hour or two on their way to the Philadelphia convention to pay their respects to the president.

Under these circumstances, the president has decided to remain here until after the convention. It is understood that he has decided not to take the California trip this summer.

Yesterday was the anniversary of Mrs. McKinley's birthday and many of her Washington friends called to offer their congratulations.

PLEASANT SURPRISE

FOREMAN PETERS OF THE GAS WORKS PRESENTED A WATCH.

WATCH.

One of the Lowell passengers on the new giant Cunarder Saxonia which leaves the pier at Boston today for Europe is Alexander B. Peters, the well known foreman at the Lowell Gas Works. This is the first extended vacation that he has had for some years and will be the only occasion that he has visited his old home in Montrose, Scotland, which he left 23 years ago to come to this country. Before returning Mr. Peters proposes to tour the continent. He will be away about two months.

Mr. Peters has many friends including a number of the militia boys of several years ago who will earnestly wish him "bon voyage." He was a sergeant of Co. C for a long period.

Before he took leave of his employes at the Gas works, Mr. Peters was presented a gold watch and chain as a token of their regard for him.

MEMORIAL SUNDAY

TO BE OBSERVED BY TORRENT VETS TOMORROW.

Tomorrow will be observed as Memorial Sunday by the Torrent Vets when the memory of the departed comrades will be duly honored. The graves of past chief engineers will be decorated in the morning.

At 2 o'clock appropriate services will be held at the Grace Universalist church.

It has been suggested by some of the vets that flags be flown in their honor as done on the Grand Army memorial day.

CLAUDE HAMILTON

WON A SECOND AND TWO THIRD PRIZES.

By Associated Press to The Sun.

ATHOL, June 9.—The opening bicycle races at Brookside Park were held last evening before fully 1200 spectators.

Summary:

Mile Novice—Won by C. O. Hutchings, Athol. Time, 2.55.

Two thirds mile open—Won by J. F. Moran, Chelsea; Hugh H. Minnie, Chicopee, second; Claude Hamilton, Lowell, third. Time, 1.33.

Two mile handicap—Won by Eli Gaudette, Athol, 175 yards; J. F. Moran, Chelsea, scratch, second; Claude Hamilton, scratch, third. Time, 4.53.

Mile open—Won by J. F. Moran; Claude Hamilton, second. Time, 2.22 2-5.

PROF. PARKE'S FUNERAL.

By Associated Press to The Sun.

ANDOVER, Mass., June 9.—The funeral of the late Prof. Edwards A. Park of Andover Theological seminary, took place yesterday afternoon. A private service was held at the house at 2 o'clock Rev. J. W. Wellman of Malden officiating. The public ceremonies were in Andover Theological seminary chapel at 2.30 o'clock. Prayer was offered by Rev. J. M. Greene of Lowell and a memorial on the life of Prof. Park, written by the late Dr. Storrs of Brooklyn was read by A. H. Plumb of Boston.

Rev. W. E. Park, son of the late Prof. Park conducted the committal services at the grave in the chapel cemetery.

Mrs. Nancy D. Daggett has permanently left Lowell for Wolf Hill, Gloucester, Mass.

Life's Miseries

Some Lowell Readers Will Appreciate This.

Not one of life's miseries

Is greater than a bad back.

A back that's lame or weak or aching tells of sick kidneys.

Backache is simply kidney ache.

A cure is simple. A Lowell citizen shows you how.

Mr. J. D. Ellis of 53 John street, says: "When a man is considerably past the half milestone of life his machinery requires a good deal of care to keep it in running order. The kidneys are usually the first part of his anatomy to sound the note of warning. I have found Doan's Kidney Pills very effective in checking symptoms of irritated or weakened kidneys and I have advised more than one resident to go to Ellingwood & Co.'s drug store to procure Doan's Kidney Pills and the backache from which they suffered would undoubtedly disappear if they took a course of the treatment."

For sale by all dealers, price 50 cents. Foster-Milburn Co., Buffalo, N. Y., sole agents for the U. S.

Remember the name, Doan's and take no other.

FINE ENTERTAINMENT

HELD LAST EVENING AT SAVOY THEATRE.

Last evening McEvoy's famous original Hibernian and refined Irish company gave a performance in the Savoy theatre for the benefit of the new Pawtucketville church which will be erected in the near future.

The entertainment included panoramic views of Ireland with appropriate specialties between scenes by members of the company, the whole ending with the rollicking farce comedy, "Barney, the Guide." It was under the general direction of Rev. Richard S. Burke of St. Patrick's. Although the humidity was great, the hall was well filled with an appreciative crowd and every striking scene shown and humorous gally was received with applause and laughter. The program was as follows:

Overture, selected; introductory, Miss J. Elsie O'Neil; "Come Back to Erin," Miss May Melville; song, selected, Miss Mary Moore; "Many Years Ago," Mr. Thomas Russell; grand illumination of St. Patrick's cathedral, "Adeste Fidelis" company; specialty by Miss May Melville; overture, selected; "Barney, the Guide," cast of characters: Barney O'Brallahan, Irish Jaunting Car Driver and guide, Thomas A. Russell; Nora O'Callaghan, the pride of Kildare, Miss May Melville; The "Widow Mayrone," Miss May Melville; Rosa Daly, Miss Grace Gowan; The Widow O'Callaghan, The Ghost (Norah's Mother), Mr. P. J. Halpin; The American Tourist, Miss J. Elsie O'Neil.

The advance representatives of the company is Mr. John Holland; musical directress, Miss J. Elsie O'Neill and under the direction of Thomas A. Russell.

On Sunday night the company will give a sacred concert in which local talent will take part.

WINDSOR WHIST CLUB.

The Windsor Whist club met last evening in Pippin club hall and transacted routine business, after which an excellent entertainment was given by members of the club under the direction of Charles Foye. Mr. Frank Finnegan presided at the piano. After the entertainment, refreshments were served and games and other indoor diversions were indulged in until a late hour. The following committee had charge of the affair: Charles Foye, chairman; Fred F. Flaherty, M. Maguire, Thomas F. Tracy and J. Joseph Kelley.

THE LORRAINE SITUATION.

By Associated Press to The Sun.

PAWTUCKET, R. I., June 9.—The two representatives of the Lorraine strikers who left Thursday for Waltham, Mass., to investigate the operation of the four-loom system at the mills of the Boston Manufacturing company in that place, returned yesterday with samples of work done there. It was the intention to have the men work for a time at the mills there, but they decided, in view of the information obtained that this was unnecessary.

An interview was sought by the returned weavers with Agent McColl of the Lorraine Mfg. company, but he was out of town and will not return until next Tuesday.

TO CURE ASTHMA most promptly it is absolutely necessary that you use RESPIRO GRANULES as directed. By their use the system is placed in a condition to more readily respond to the action of RESPIRO LIQUID (the cure). Whether or not the bowels are free, the use of RESPIRO GRANULES is imperative.

Remember, these are compounded according to a special formula, and they are adapted to search and cleanse parts not generally affected by ordinary remedies. They are very mild, and are so calculated that the sufferer can take the prescribed dose *regularly*.

If at first there is a little disturbance or apparent severeness this only proves the fact that the bile and hardened collections are being removed. The activity will last only as necessary to cleanse, after which the continued use of the GRANULES will prove their great value in effecting a complete cure.

Three preparations do the work: RESPIRO LIQUID, RESPIRO POWDER and RESPIRO GRANULES. These are sold by all druggists.

A sample of RESPIRO POWDER will be mailed FREE to any asthmatic upon request.

M'f'd by FRANK EMERSON, Apothecary, Lawrence, Mass.

FITS CURED

(From U. S. Journal of Medicine.)

Prof. W. H. Pecke, who makes a specialty of Epilepsy has without doubt treated and cured more cases than any living Physician; his success is astonishing. We have heard of cases of 30 years' standing cured by him. He publishes a valuable work on this disease which he sends with a large bottle of his absolute cure, free to any sufferer who may send their P.O. and Express address. We advise anyone wishing a cure to address, W. H. PECKE, F. D., 4 Cedar St., New York.

HE WAS JEALOUS

Geo. Sakis Used Knife on His Wife

HE ALSO ASSAULTED HER MOTHER

His Wife's Replies Taunted Him

By Associated Press to The Sun.

BOSTON, June 9.—With a jack knife in his hand, George Sakis, a colored oiler on the steamer Prince George, now at Long wharf, in a fit of passion brought on by jealousy, attempted to kill his 18-year-old wife Etta, a bride of three months, yesterday afternoon and although failing to do this, he wounded her seriously and assaulted her mother, Mrs. Elizabeth Wilson.

Mrs. Sakis' wounds consist of three cuts on the neck, one of which extends across the throat, three cuts on the back and one on the hip. Both thumbs were also cut, showing where she had grabbed the knife in the struggle. Her wounds are not believed to be fatal. Mrs. Sakis declares that there was no foundation for her husband's jealousy. Sakis admits the cutting, but claimed that it was justifiable in view of the provocation given him by his wife, by her taunting replies.

GREAT EXCITEMENT.

By Associated Press to The Sun.

LONDON, June 9.—A despatch to the Daily Mail from Yokohama describing the effect upon Japan of the refusal of the Korean emperor to give an audience to the Japanese minister regarding the torture and the execution of political suspects says: "The feeling here is exceedingly excited. It may not be possible for the government to keep it in check, as the officials were able to do at the end of March, when Russia made her demands. It is thought here that Russian influence is behind the affront given by Korea to Japan. The tone of the Japanese press is very bitter and grave developments are possible."

MATRIMONIAL

INGALLS—MITCHELL.

One of the prettiest of June weddings was solemnized last evening at the home of Mr. and Mrs. George Bacon at North Chelmsford, where Miss Zina L. Mitchell, a well known and popular young lady of Westford, became the bride of Mr. Harry M. Ingalls of Lowell, brother of Mrs. Bacon. The ceremony was performed at 6 o'clock by the Rev. Mr. Dunbar of North Chelmsford, in the presence of relatives and intimate friends. Miss Gladys V. Reed of Lowell, cousin of the bride, was bridemaid, and Mr. G. Herbert Ingalls, also of Lowell, brother of the groom, best man.

The bride was becomingly gowned in pure white and carried lilies of the valley, and the bridemaid wore white over pink, carrying pink carnations.

Following the ceremony a reception was held. Refreshments were served in charge of Mrs. Etta Higgins, assisted by the Misses Clara Cummings and Effie Higgins. The young couple were the recipients of many presents. Mr. and Mrs. Ingalls will be at home after July 1, at 716 Middlesex street, Lowell.

MANN—MARSH.

Mr. Charles Mann and Miss Elizabeth Marsh were married Thursday afternoon at the residence of the bride's father in Pelham. The ceremony was solemnized by the Rev. Charles Oliphant of Methuen. Mr. and Mrs. Mann will live in his home in Methuen village.

About 200 friends were present at the reception from 4 to 8 and many ornamental and useful presents were left. A bountiful repast was served, and the friends left after wishing the couple a happy good night.

James Healey, the well known letter carrier, has sent a cable message to his family in this city announcing his safe arrival in Queenstown, Ireland, on the steamship Lucania. Mr. Healey is on his way to the Paris exposition.

DELIGHTFUL MUSICALE

GIVEN BY EUREKA MANDOLIN AND GUITAR CLUB.

A delightful musicale was given last night at the home of W. E. Stratton in Fairmount street by the Eureka Mandolin and Guitar club, composed of pupils of Mr. Stratton. The program was of a varied character and showed the ability of the different soloists. Master W. P. Buttrick, the leader of the club was heard in a number of selections, his best being Schumann's ever famous "Traumerei" in which he displayed a natural aptitude for his instrument as well as a born nature for time and expression. Taken all around, the musicale was a decided success and was very enjoyable. The following program was carried out:

"Topsy's In Town," Crosby, club; solo (a), "Traumerei, Schumann; (b), "Wiegenlied," Hauser, W. P. Buttrick; banjo duet, selected, Ray B. Gordon and Sidney Whipple; mandolin duet, "Don't Be Cross," Zeller, Winthrop Buttrick and Henry Wilder; (a), Dance of the Firebugs, Weaver; (b), Filipino Shuffle, Odell, club; solo, "Angels' Serenade," by Braga, Leonard Huntress; banjo duet, Ray B. Gordon and Sidney Whipple; quartette, "Holy City," Adams, mandolins, Mrs. Stratton, Henry Wilder and Winthrop Buttrick; guitar, Mr. Stratton; solo, "Simple Aveu," Henry Wilder; (a) "Chicken Pickins" Allen, (b), "The Ameer," march, Herbert, club.

After the program, dancing was enjoyed and refreshments were served and a general social evening followed.

HURDY GURDY PARTY

UNDER AUSPICES OF TYNGSBORO BOAT CLUB.

The Tyngsboro Boat club gave a hurdy gurdy party last evening at the Tyngsboro town hall. Miss Marie Grees of Boston was on hand with her hurdy gurdy and the music which she provided kept the merry throng going to a late hour, when they repaired to their respective homes.

During an interval in the dancing the party went to the banquet hall where strawberries and cream were served, together with other light refreshments.

A large number of Lowell people went on the electrics and these on their way home made the cool night air ring with their merry shouts and laughter. There were visitors also from Nashua and other surrounding towns. Mr. Charles Littlehale had general charge of the affair.

Cards are out for the marriage of Miss Anna Winsby Hadley, daughter of Judge Hadley, to Mr. William Abbott Lamson, to take place on Thursday evening, June 21st, at half after six o'clock in the High street church.

THE TRUE TONIC **TRUE'S ELIXIR**

is not a stimulant but a blood purifying, cleansing and harmless mixture of vegetable ingredients which cures disorders of the digestive tract and expels worms. It does not whip the tired organs into temporary activity as most remedies do, followed by an equal reaction, but True's Elixir removes the cause of the trouble and its tonic effects are due to good, sound digestion and pure blood, which follow its use. A favorite family medicine for 47 years. Its popularity is due entirely to its cures. Ask your druggist for it. 85 cents a bottle. DR. J. F. TRUE & CO., AUBURN, ME.

Omega Oil

A man with a weak, lame back is only half a man. He ain't much good for anything. He can't work like other men, and he can't indulge in the pleasures of life to any extent. He puts in his time telling people how miserable he is, and the chances are he pays out a good deal of money to doctors. Unless promptly attended to, the weakness becomes permanent. A lame back will not grow strong again without a little assistance of Nature. Omega Oil is the thing that puts strength into weak shoulders and backs. It contains a most amazing little green herb from Switzerland that seems to go right in straight

Lame Backs

to the sore spots. It is a pure, sweet smelling remedy, and when well rubbed into an aching place on the back or any other part of the body, the ache disappears for good. If your back is ailing, get some one to rub Omega Oil into the pores, for you can't get at your own back very well. The trouble is that some folks won't try it, because they have tried something else before that did them no good. It's wrong to doubt the truth, but there's no law against it. Omega Oil is Nature's own liniment. It is green like Nature, and it stops pain as nothing else on this earth can do.

For the past few weeks I have been suffering excruciatingly severe pains in the back. Omega Oil was recommended to me for relief. I applied the same to the affected parts and the result was amazing, inducing almost instantaneous results, and after an additional application I was absolutely cured. I take great pleasure in indorsing the use of the oil to those who are similarly afflicted.
ABRAM M. FRUMBERG, Atty.,
850 Broadway, New York City.

See to it that you get the real Omega Oil. Never take something else said to be "just as good." 434

TANGIN

JUST FOR WOMEN.

Soothes and strengthens their delicate organs and quickly gives relief.

SOLD AT ALL DRUG STORES.

WANTED.

WANTED—Twelve men to travel. Salary $780 and expenses; absolutely no canvassing; permanent position if satisfactory; reference; enclose self addressed stamped envelope. Colonial Co., 334 Dearborn street, Chicago.

WANTED—Twelve ladies to travel. Salary $780 and expenses; absolutely no canvassing; permanent position if satisfactory; reference; enclose self addressed stamped envelope. Colonial Co., 334 Dearborn street, Chicago.

WANTED—Boys or girls who send names and addresses of five schoolmates under 15 years old will receive post paid free one elegant stone set scarf pin. Write today. Champion N. company, 46 State street, Chicago.

WANTED—A competent Protestant housegirl. Apply mornings, 626 Varnum avenue.

AN INTELLIGENT, energetic woman to represent this great family magazine, the Woman's Home Companion. Liberal pay, cash or premiums, for looking after new subscriptions and renewals in your own community, city or country. Outfit free. Address Woman's Home Companion, Springfield, O.

WANTED—Energetic ladies can make nice money selling ladies and children's hosiery in Lowell and vicinity. Address Grant Bros., 7 and 9 Warren street, New York.

WANTED—A painter. One who can do lettering, striping and varnishes. Steady work for the right man. Sawyer Carriage company.

WANTED — Dishwasher at Evans' Lunch room, 11 Bridge street.

WANTED—Suite of two unfurnished rooms with bath privileges. Write to G. W. C., 52 Hanks street.

WANTED—Collectors for the Prudential Insurance Co. Apply at room 34, Hildreth building.

FREE! Lady agents wanted for best toilet preparations made; highly profitable; established fifteen years; ten dollars' worth goods. E. Simon Mfg. Co., 60 West 23d street, New York.

OFFICE MANAGER—Young man between 21-30, bright and active, good talker, must have had some experience in office work; $25 per week to a hustler; none other need apply. Address giving age, education and two or more references to S. Sun Office.

A young couple wants a tenement with modern conveniences, in nice locality. Belvidere preferred. Address L. H. S., Sun office.

ENERGETIC, trustworthy men to travel, appoint agents and make collections for corporation with $500,000 capital. $900 per year and expenses guaranteed. Unusual opportunity. Permanent position. "Universal," Box 783, Phila.

WEAVERS WANTED at Lorraine Mills, Pawtucket, R. I. Earn 10 to 12 dollars per week, running 3, 3 and 4 looms, according to class of work. An opportunity to secure steady work in a first-class mill.

WANTED—Men, get a keen edge on your lawn mowers, which will cut quicker, lighter labor and the best satisfaction at Gonzales, the Cutler, 123 Gorham Street. Honing and Concaving a specialty.

WANTED— Reliable men and women wanting places to call on Thomas Don, 168 Merrimack street, opposite Hon Marche, 5 a. m. to 9 p. m.

BUY your hats where you can have them cleaned free. Mourning bands a specialty. Belorme, hatter, 251 Middlesex street.

SHOP and tenement to let or whole property for sale. Enquire within from 2 to 6 p. m., No. 50 Charles street or of A. E. O'Hoir & Co., No. 16 Merrimack street.

Awaiting disposal of above property we are selling our stock of house furnishing goods at sacrifice prices.
E. O'Hoir, attorney.

MADAME ALVARDE,

The Popular Card Reader of Boston has returned to this city and is now located at 45 Hurd street, first floor. She gives reliable advice on business affairs, love, etc., lost articles found, names called. The machine, born in a veil, has since earliest recollection been gifted with power to reveal the past, present and future. Fees, 25c. to 50c. for a short time only. Office hours, 10 a. m. to 9 p. m. Call and be convinced.

LADIES—Chichester English Pennyroyal Pills (Diamond Brand) are the best, safe, reliable. Take no other. Send 4c. in stamps for particulars. "Relief for Ladies," in letter by return mail. At druggists. Chichester Chemical Co., Philadelphia, Pa.

R·I·P·A·N·S

Wanted—a case of bad health that R. I. P. A. N. S. will not benefit. One gives relief. No matter what's the matter, one will do you good. A cure may result if directions are followed. They banish pain, induce sleep, prolong life. Sold at all drug stores, ten for five cents. Be sure to get the genuine. Don't be fooled by substitutes. Ten samples and a thousand testimonials will be mailed to any address for five cents forwarded to the Ripans Chemical company, No. 10 Spruce street, New York.

PORK!

ROAST,
8 CENTS.

PORK CHOPS,
3 lbs. 25c.

LAMB,
Leg and Loin 9c.

BANNER MARKET

Grocery and Butter House
68 to 74 Prescott St.

OPEN EVENINGS.....Tel. 22-4.

Watch our special sales,

Mondays and Saturdays

on all our fine stock of

Diamonds, Watches, Rings, Hollow and Flat Ware, Clocks, Umbrellas and Jewelry.

Every article will be sold at bottom price

J. A. Legault & Co.

RELIABLE JEWELERS.

70 Central St. Cor. Prescott.

LOST AND FOUND.

LOST—Between the Merrimac house and Sixth street a pasteboard box, containing two unfinished sacks, one brown, the other gray, also one muff and a box. Finder rewarded by leaving the same at No. 47 Sixth street.

LOST—At Lakeview or on Fulton street Thursday afternoon a gold pin with opal setting with two pearls missing. Finder please return to 60 Fulton street and be rewarded.

LOST—Four sheets of drawings in paste-board tube; please return to or notify Everett M. Gardner, Architect, 193 Hollyrood avenue.

LOST—A bank book of the Traders' Savings bank of Lowell on Bridge street Friday, June 1st. Finder will be rewarded. Please leave the same at 295 Middlesex street. H. J. Blott.

LOST—Pair of gold spectacles at the Atherton lane ball ground. Finder please return 37 North street and be rewarded.

LOST—A small Psi Upsilon fraternity pin, with owner's name on the back. If found, kindly advise T. B. Hitchcock, 91 Mansur street.

LOST—A dark Russia leather portemonnai, containing receipts, money and R. R. ticket. Initials F. G. B. on it. Reward at Sun Office.

TO LET.

HOUSE to lease or to let. Apply at 49 Kirk street, the first four days of the week.

FURNISHED or unfurnished house in Centralville to let for owner's board. Address A. D., Sun Office.

TO LET—On 18th street, cottage house of 7 rooms, 10,000 feet of land, shrubs and fruit trees; rent low. C. P. Comerford, 33 14th street.

TO LET—One four room tenement. Inquire at 33 Chestnut square.

TO LET—Furnished tenements of two, three and four rooms. 638 Merrimack street.

TO LET—Four-room flats, 634 Broadway.

TO LET—Some first class tenements in all parts of the city. Apply to A. G. Barrell, Room 8, Hon Marche block.

FOR SALE.

FOR SALE—Pool room and cigar store at 189 Middlesex street.

FOR SALE—A lodging house, all modern improvements and furniture nearly new. Address M, care of Letter Carrier 43.

FOR SALE—Job printing office, cheap for cash, good trade, established eight years, centrally located, small expense. Address J. P. O., Carrier No. 26, Lowell, Mass.

FOR SALE—Carryall, nearly new, in good repair. Apply 103 Powell street.

FOR SALE—Boarding house 15 rooms, full of men boarders at good prices; center of city of 10,000 inhabitants; home and business and chance to make money for small investment. For particulars address D. R., 3 Pine street, Milford, Mass.

FOR SALE—Forty acre farm; five miles out, $1200. Also a twelve acre farm 7 miles out for $800. Inquire at 22 15th street.

FOR SALE—Plants for sale, 5000 tomatoes, 2000 pansies, 3000 asters, 3000 celery. Owing to poor health and not being able to market, I will make it an inducement to parties in need of plants to call on J. H. Call, Pollard street, North Billerica. Electric pass the door. 5c. fare.

FOR SALE—Profitable lunch room in business section of city. Address L, Sun Office.

BICYCLE FOR SALE—Man's Columbia. Good order. Very cheap. Owner has no use for it. Kenyon, 99 Chestnut, corner Willow.

FOR SALE—At a great sacrifice, a new two-story house for two families; seven rooms each with bath, hot and cold water, gas, hard wood floors, a good lot of land and barn, near 18th street. Inquire at 32 18th street.

FOR SALE—Ten R. I. P. A. N. S. for five cents at druggists. One gives relief.

FOR SALE—Near Middlesex street, a nice eight-room cottage house with all modern improvements; fine barn and carriage house; this place can be bought at a bargain if sold at once. Call and see G. L. Hubbard, 121 Central street.

FOR SALE—Three and a half miles from Lowell; good, new cottage house and barn and shed. Two acres of good land. This place can be bought on easy terms if you want such a place. Call and see G. L. Hubbard, 121 Central street.

FOR SALE—In Centralville good cottage house; near mills in good repair; on easy terms; price $1000.

FOR SALE—Near Lawrence street, six-tenement block; large lot of land; price only $3800. G. L. Hubbard, 121 Central street.

FOR SALE—On School street, cottage house, lots of fruit; price $1600. G. L. Hubbard, 121 Central street.

FOR SALE—On Phillips street, nice two-tenement house, all improvements; large lot of land, $3200. G. L. Hubbard, 121 Central street.

FOR SALE—A good two-tenement house and barn and 10,000 feet of land and several fruit trees and grape vines and is the finest house on Billerica street and will make a good investment for anybody; the place is adapted to suit a groceryman or expressman or anybody that keeps horses or teams; must be sold at once to settle the estate. For further particulars call at the house, 20 Billerica street.

FOR SALE

7-room house on Warnock street is taxed in Tewksbury; save Lowell high taxes; 5000 feet of land, cemented cellar, all in good rentable condition; good well water, cemented cellar bottom. We are offered $750, owner wants $800, and very cheap at that. Call at 27 Central street, Room 2 and learn all particulars. J. C. Batchelder, evenings for F. L. Vance & Co.

6 acres of land, one half of which is wood and timber, the other half is brush and good tillage; it is on a good road, near enough to neighbors and only 20 minutes' walk from electrics. On the land is a building 16x16 feet, one story, is tight and warm and has been occupied since last October by an elderly man. Can sell this place for $375, part down; 5c. to Lowell. J. C. Batchelder, with F. L. Vance & Co., 27 Central street, Room 2. Open evenings until 8.30 o'clock.

F. L. VANCE & CO.

MISCELLANEOUS.

LADIES—A secret to enlarge your bust six inches free. Zanzemetic Co., Dept. 217, Milwaukee, Wis.

BON VOYAGE, an absolute cure for sea sickness, car sickness and sick headache. Harmless, no narcotics. By mail, 50 cents. Brooke Medical Co., Coshocton, Ohio.

AGENTS—"Hat Bleach" cleans straw hats in five minutes; greatest seller out; sample 10c; write today. Hat Bleach Co., Xenia, O.

FOR the summer months we will sell light underwear at great bargains. Call and see us. James Purcell, 43 Coburn street, corner Jewett street, Lowell, Mass.

MONEY TO LOAN at lowest rates on furniture, pianos, horses, carriages, diamonds, watches, etc., in sums of $5 and up. Payments can be made monthly, thus reducing principal and interest at each payment. All business confidential. Thos. E. Adams, 40 Middlesex St., Lowell.

RUBBER STAMPS — At wholesale prices, 1 inch one-line stamps, 10c; 1½ inch, 15c; 25c. ink pads, 15c; 5c. ink pads, 15c; 10c. linen markers, 25c; business stamp, 15c. per line. J. M. Fellows, 156 Merrimack street.

J. F. ROGERS, UNDERTAKER.

OFFICE—415 Central Street.
RESIDENCE—27 Cross Street.
Telephone connection. Hacks furnished for all occasions.

THE WEATHER

By Associated Press to The Sun.

BOSTON, June 9.—Local forecast for Boston and vicinity: Fair tonight and Sunday; cooler tonight; northerly winds.

SPECIAL NOTICES

HOT WEATHER REQUISITES.

Watering Pots. We give a four-quart with a pound of 60-cent tea; a six-quart with a pound of tea and coffee; an eight-quart with two pounds of tea. Dickson Bros., 63 Merrimack street.

THE SUN ON SALE IN BOSTON.

The five o'clock edition of The Sun is on sale at the news stand in the Union Station, Boston.

J. W. Greenlaw, 29 Middle street, carpenter and general jobber. Store and office work a specialty. Doors, windows and blinds and screen doors and windows made and repaired. Telephone 842-4.

STEAMSHIP TICKETS AND DRAFTS.

Sold on the Cunard, Dominion, White Star, American, Anchor, Allan and Leyland lines, to and from Boston, New York, Queenstown, Liverpool and all parts of Europe. Drafts issued for £1 and upward on all parts of Great Britain and Ireland. English sovereigns and Canadia bills bought at Murphy's, 15 Appleton street.

LOCAL NEWS

Try Horne's Coal.

Have you had Pelham's cigars?

P. A. M. Tobin's Printery, Tel. 843-2.

Dog Collars at Devine's, 88 Mer'k St.

Prof. Early, 128 Merrimack street. Stammering, nervous affections. No drugs.

Have you bought a refrigerator yet? If not, go to Gaynor & Co., 36 Prescott street. Also for oil stoves or gas stoves. Going cheap.

If you wish to save money and get the best coal, place your order today with W. E Livingston, 16 Thorndike street.

A BOY DROWNED

Twelve Year Old Willie Holden

LOST HIS LIFE IN THE CONCORD RIVER

He Died a Short Time After Being Rescued

A sad drowning accident occurred yesterday afternoon at 4.30 o'clock in the Concord river at the rear of the Lowell Electric Light station, in which William George Holden, aged 12 years, was the unfortunate victim. He was the oldest son of Mr. and Mrs. George Holden, whose home is in the Benson block on Lawrence street, and the shock was a severe one to them.

Willie and his brother Arthur started home from school about 4.15 o'clock and their mother told them to go down into the cellar and chop some wood, as she wanted to prepare Mr. Holden's supper. Both of the boys left the house together and Mrs. Holden supposed they intended to do as she had told them. In fact she could hear the sound of the axe in the cellar, but she was not aware of the fact that Arthur was alone and that Willie had gone swimming.

A few minutes later a little girl living in the same block came running toward Mrs. Holden, who was then on the piazza and told her that her Willie was drowned. "Not my Willie," said Mrs. Holden, and she immediately called to Arthur and asked if Willie was with him in the cellar. Arthur replied that Willie was not there, that he had gone in swimming with Eddie Foote and Herbert Mason some time ago and then Mrs. Holden knew that it was indeed her Willie.

She rushed to the scene of the accident, which was between the railroad bridge and the power house of the Lowell Electric Light company. James Powell, a young man about 20, saw the boys when they went in swimming and he soon realized that Willie Holden could not swim, but the boy was going down for the third time before Powell realized that he was drowning. He immediately rushed into the water but the little lad had gone down for the last time. Powell dove repeatedly, but could not seem to locate the body. Geo. McManus, residing at 64 Concord street, was going over the bridge at the time, and saw the unfortunate boy going down. He immediately removed his clothes and dove off the high railroad bridge into the water. He and Powell arrived at the boy about the same time and they carried him to the shore and willing hands were working over the body on the bank of the river when the grief-stricken mother appeared on the scene.

The ambulance was summoned and during the time that elapsed between the call and the arrival of the ambulance, all that was possible was done for the boy. It was too late, however, and he died shortly after arriving at the hospital.

People living in the vicinity of where the Holden boy was drowned wonder that there are not more accidents by drowning in view of the many boys who go in swimming at that point. Twice last week boys came to Mrs. Holden and asked her to allow Willie and Arthur to go swimming with them. Two of the boys were with Willie yesterday and despite the fact that they told Mrs. Holden they were good swimmers and would look after the boys, they were unable to save Willie when actual danger was at hand.

HIS HEAD CRUSHED.

By Associated Press to The Sun.

BOSTON, June 9.—Patrick Cardiff, 17, of 66 Lowe street, Roxbury, employed by Haskell & Adams, 5 Commercial street, who was caught between an elevator platform and one of the floors while at work yesterday morning, was reported as very low at the emergency hospital last night, with the chances against his recovery. He was crushed about the head and shoulders and neck and is suffering from cerebral hemorrhage.

Chris Hagan of this city will graduate with honors this month from Georgetown university at Washington, D. C. Mr. Hagan is president of the Glee, Banjo and Mandolin club of the university.

WILCOX TANSY PILLS

For 20 years the only safe and reliable Female Regulator for all troubles. Relieves within 3 days. At druggists, or by mail. Price, $2. Send 4c. for "Woman's Safe Guard." Wilcox Medical Co., 529 N. 11th St., Phila., Pa.

J. F. O'DONNELL,

Funeral Director

324 Market St., corner of Worthen.

Office Open Day and Night.

Three Telephones. LOWELL, MASS.

They Can't

Don't forget that it is "Ayer's" Sarsaparilla we are talking about. Other Sarsaparillas sometimes do this and sometimes do that. They say they will, but they can't. Don't waste your time and money by trying them. Use the old, tested, tried, and true Ayer's Sarsaparilla.

$1.00 a bottle. All druggists.

When the bowels are constipated the Sarsaparilla cannot do its best work. Correct any such condition by taking Ayer's Pills, a purely vegetable laxative.

25 cents a box. All druggists.

SENATOR HOAR

Speaks of Work Done by Congress

SESSION ONE OF HARD WORK

In Which Little Economy Was Practised

By Associated Press to The Sun.

WORCESTER, Mass., June 9.—Senator Hoar has given his views on what has been accomplished by congress just adjourned, in an interview today. He said: "The session of the senate has been uneventful so far as all matters except those affecting the Philippine Islands, Cuba, Porto Rico and Hawaii are concerned. There has been less economy of expenditure than usual even in subjects not affected by the war. But it is to be noticed that whenever a legislative body has a large special expenditure to make it is less careful than at other time in regard to economy in ordinary expenses. Our expenses for next year will amount to nearly or quite $775,000,000, in which are included probably $150,000,000 caused by the war.

"There is among the more cautious men a great fear that we have not yet sufficient data to warrant making a large expenditure on the canal and the shipping bill would have caused a very long debate. So it was thought best to put both off until next winter.

"The Montana election case was a terrible revelation of the corrupt use of money to buy a great office and the subsequent appointment of Mr. Clark by the lieutenant governor was the most flagrant challenge ever made by corruption to the decency of the country. I think the decision of the case of Mr. Quay a great mistake and that the rule that the governor of a state may under all circumstances, when there is no legislature in session fill a vacancy, is the clear meaning of the constitution. I think when the question comes up hereafter, free from any disturbing influences, it will be so held.

"It is a little remarkable that no legislation whatever has been had in regard to the Philippine Islands. When Mr. Taft left the United States he expected the passage of the bill offered by Mr. Hooper and is reported to have expressed in a public speech his wonder that a measure calculated to be so beneficial in its effect on matters out there had not been heard from. A year ago the president and the secretary of the navy earnestly disclaimed any idea of having the Philippine Islands under executive control. Mr. Long said that the senators who were opposed to the treaty were the real imperialists, while those who favored it expected to have all questions affecting the future of the Philippines determined by congress. But that argument seems now to have disappeared and that policy to be changed.

"In general the session has been one of hard work and conscientious and faithful devotion to duty on the part of the members of both houses of all parties. The two parties seem to desire to submit their respective claims to the people without the embarrassment of many issues."

KOREAN EMPEROR

He Will Not Hear the Japanese Minister

RUSSIAN INFLUENCE BEHIND COREA

There is Great Excitement in Yokohama

By Associated Press to The Sun.

YOKOHAMA, June 9.—Far more serious from a Japanese point of view than the rising of the Boxers in China is the sudden tension between Japan and Korea as the result of the protests of Japan against the torture and execution of political prisoners by the Korean government.

The Koreen emperor absolutely refuses to grant an audience to the Japanese minister.

Nickel-Plating and

Electro-Galvanizing

Telephone 262-3.

American Mason Safety Tread Co.,

PERRY ST., LOWELL.

C. F. KEYES, - - Auctioneer

Office, Old Boston & Maine Station, Green St., Lowell, Mass.

LIST OF SALES.

MONDAY, June 11, at 2 O'clock p. m.

MORTGAGEE'S SALE OF PERSONAL PROPERTY, STOCK AND FIXTURES OF DAVID CAVANAUGH, 52 CENTRAL ST.

One good-sized safe, one large folding mirror, five large French plate mirrors, one large cutting table, three counters, one mahogany table, four heavy oak chairs, leather seat, about 60 yards of oil cloth, sewing machines, work benches, curtains, draperies, brass rods, and in fact everything that is found in a first class tailoring establishment.

25 dress suits in perfect order, a number of pants and vest patterns of different quality, suit patterns and some ready-made suits.

If you are interested in the dress suits, call Monday forenoon. Terms cash.

C. F. KEYES in charge.

SATURDAY, June 16, at 3 O'clock p. m.

EIGHT BEAUTIFUL HOUSE LOTS IN THE VERY BEST PART OF THE HIGHLANDS. PRINCETON, DARTMOUTH AND SAYLES STREETS REGARDLESS OF THE WEATHER OR PRICE.

We can certainly say in offering to the public the above eight lots, that there are no better lots for residential property in the Highlands and the fact that they are to be disposed of to the highest bidder at public auction will certainly prove a golden opportunity to purchase a lot in this excellent neighborhood, as we are determined to sell on the day advertised, on the premises, rain or shine for the highest bid.

Lot No. 21, located on the corner of Princeton and Dartmouth streets, has a frontage of 60 feet on Princeton street and 100 on Dartmouth street. This is a very beautiful lot, with plenty of room for a house, barn and good-sized lawn.

Lot No. 22 has a frontage of 63.51 on Princeton street and contains 5801 square feet, and will make an excellent site for a residence.

The above two lots are about opposite the beautiful residence of Mr. Smith on Princeton street.

Lot No. 23 has a frontage of 50 feet on Dartmouth street. Its extreme depth is 114.36 feet, making an area of 6091 square feet. This is a very beautiful lot and adjoins the residence of Mr. Greene.

Lot No. 15 has a frontage of 61.36 feet on Dartmouth street, contains 6173 square feet, and will make an excellent site for a residence. It is a beautiful lot, very level and is the next lot to the King residence.

Lot No. 16 has a frontage on Dartmouth street of 60 feet and has an area of 6000 square feet. This lot is very beautifully located and will prove an excellent site for a residence.

Lot No. 18 has a frontage of 60 feet on Dartmouth street and contains about 6000 square feet, which is the second lot from Princeton street, and we consider it one of the choicest. In looking over the plan, give this lot your attention.

The above six lots are located on Dartmouth street, which runs from Princeton to Westford street. It is an accepted street and a very pretty one.

Lot No. 17 has a frontage of 60 feet on Sayles street and has an area of 6000 square feet. This is the second lot from Princeton street and the next lot to the beautiful residence of Mr. Sayles.

Lot No. 8 has a frontage of 75.55 on Sayles street and contains about 7200 square feet. This is a very large lot and an excellent site for a residence and barn, with plenty of room for a nice lawn or garden.

The above two lots are located on Sayles street which runs from Princeton to Westford street and is certainly a No. 1 location.

The eight above lots which are located on Dartmouth, Sayles and Princeton streets, are within one minute's walk of the electric cars on Westford street; within 4 minutes' of the electric cars on Middlesex street, about 200 yards from the Highland club house and within 200 yards of many beautiful and costly residences. Everyone owns his own home in this location. It is within a short distance to schools and we think there will not be an opportunity offered to the public again this season equal to this one. When you go for a drive or walk, look the lots over and see for yourself that they are all that is represented.

Remember the date, next Saturday, June 16, at 3 o'clock.

Terms: $50 on each lot as soon as struck off. Per order of

KIMBALL, DOUGLASS & SWIFT CO.

SATURDAY, June 16, at 4.30 O'clock p. m.

HOUSE, BARN, SHEDS AND ABOUT 4 1-2 ACRES OF LAND ALMOST OPPOSITE ST. JOHN'S CHURCH ON THE MAIN STREET, NORTH CHELMSFORD, MASS.

Being a resident of the city and wishing to dispose of what property I possess in the country, I will positively sell at public auction on the premises, rain or shine, the above mentioned property, consisting of a house of 8 rooms, all in very good repair, with cemented cellar and pump water in shed, off kitchen.

It is very pleasantly situated on the westerly side of the road about opposite to St. John's church and makes a very fine place, indeed.

Barn and sheds will accommodate four horses, five or six carriages and give plenty of room for storage. The lot consists of 4 1-2 acres of very level, rich soil, with a large frontage on the main road; it also contains an abundance of apple trees and runs from the main road back to the railroad.

Now when you stop to consider the many advantages this property affords for a country home or a profitable investment, you should certainly give it some attention; the electric cars pass the door every fifteen minutes; it is quite handy to schools and churches, but a few minutes' walk to Moore's mill and the North Chelmsford foundry. It was the intention of Mr. Gallagher when he purchased this place to cut it up into house lots, which would certainly prove profitable to whomever might undertake it.

Terms: $500 to be paid as a deposit to the auctioneer at time and place of sale; other terms at sale. By order of MARY GALLAGHER.

APPEAL TO BRYAN

Will be Asked to Drop the Silver Issue

SEN. JONES WILL MAKE PLEA

Hill and Gorman Behind the Scheme

By Associated Press to The Sun.

WASHINGTON, June 9.—Mr. Bryan will be asked to give his consent to a conservative platform at Kansas City, in other words, drop 16 to 1 as an issue in the coming campaign.

This request will be made by none other than Senator Jones of Arkansas, chairman of the democratic national committee, speaking not only for himself, but for hundreds of prominent democrats throughout the country, including nearly all of the democratic senators, many democratic representatives well known state leaders in every section of the country and last but not least, the eastern democratic organization represented by ex-Senators Hill and Gorman.

This is the sensational news of the day in the political world.

It probably means that Mr. Bryan will yield to his party supporters and consent not only to the adoption of a moderate platform at Kansas City, but to a subordination of the silver issue in the campaign.

Senator Jones will leave Washington next Sunday for Chicago, and in the latter city will meet Mr. Bryan, and hold conference with him. Mr. Jones told some of his colleagues that he expected to succeed in his mission.

"It is all a mistake to assume that Mr. Bryan is a one-idea man," said Senator Jones. He is a big, broad statesman. The issues have changed since 1896, and Mr. Bryan is not the man to refuse to recognize and adapt himself to new conditions.

During the last week democratic senators have carried on a series of political conferences in the cloakrooms. They have also been in correspondence with the leading party men in their respective states. They have secured hundreds of expressions of opinion, and all these Senator Jones is prepared to lay before Mr. Bryan at Chicago.

Senator Jones will not ask Mr. Bryan to abandon the Chicago platform nor any principle contained in it. He will not ask Mr. Bryan to stultify himself nor to do anything contrary to the rules of good faith, sincerity and self-respect. But he does contend that the reaffirmation of the Chicago platform can be put in language which will not alarm the country, and which will permit the democratic party to reunite and perhaps to win.

This is what is asked by the senators and the letter writers for whom Senator Jones will speak. They all argue that to make a silver campaign would be fatal to the democratic chances, and that by subordinating silver the party will put itself in position to command the support of all those elements which are dissatisfied with the republican regime.

LANDED IN CARRIAGE.

By Associated Press to The Sun.

NEW YORK, June 9.—Sophie Kennedy, 6 years old, fell three stories to the court yard yesterday at 235 Cherry street, and struck plump in a baby carriage. She was uninjured.

MACHINISTS' UNION.

The Winchester lock-out was again the principal topic of discussion at the regular weekly meeting of Lowell Lodge, I. A. of M. at Leather Workers' hall last night. A committee was appointed to render all the assistance possible to the strikers, after a detailed resume of the unpleasantness was read, having been received during the week from the Winchester lodge. Four new members were admitted to membership and seven applications were received. An invitation was read from Lawrence lodge to attend a meeting in that city June 26.

IVORINE Washing Powder

24 OZ. PACKAGE 10¢

The cake of White Glycerine Soap in every package of Ivorine, is delightful for Toilet and Bath, and for keeping the hands soft, white, and smooth.

HAMMOCK WEATHER.

We have the best line in greatest variety. Prices from 75c to $5.

FREEZERS.

White Mountain and Arctic. Our prices are low on these.

HOSE and REELS.

We warrant every foot we sell. We have the 3 ply, 5 ply, 7 ply.

The Thompson Hardware Company

254 Merrimack Street.

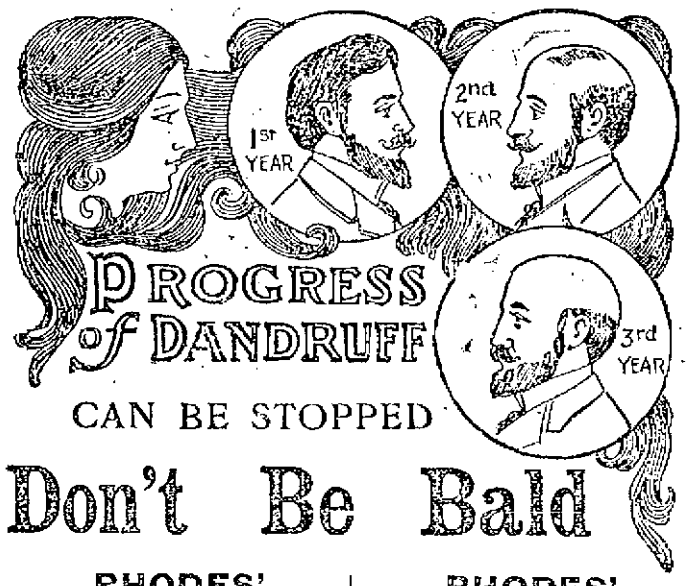

PROGRESS of DANDRUFF

CAN BE STOPPED

Don't Be Bald

RHODES' DANDRUFF CURE

Positively cures Dandruff, Itching and Sore Scalps. It is so harmless that it may be applied with great benefit to the skin humors of an infant.

Medora, N. D., May 8th, 1899.

Arthur Rhodes:

Dear Sir—My head was covered with white scales and itched badly. I had tried all kinds of treatment without relief but the first application of Rhodes' Dandruff Cure stopped the itching at once. I made five applications and then stopped as there has not since been a trace of the scales.

WILLIAM THAW DENNISON,

State's Attorney.

RHODES' ASTRINGENT HAIR LOTION.

The dainty preparation being astringent, the scalp is drawn tightly around the hair bulbs, thus retarding the hair in the scalp. The lotion feeds and invigorates the roots of the hair, gives them new life and new hair grows quickly. It is clean, fragrant and soothing to the tired head and gives grateful relief when the head aches. It is not oily and

Makes Hair Grow.

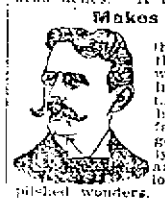

C. V. Spensler, one of the finest musicians in the city of York, Pa., writes: "My scalp was in a very itchy and irritated condition and my hair began to fall out very fast. I used your astringent lotion, which quickly cleansed my scalp and made it well. Your lotion certainly accomplished wonders.

Price 50c. Sold by all First-class Druggists

First, use the Dandruff Cure as an antiseptic TO KILL ALL DISEASE GERMS, remove irritation and make your scalp healthy; then use the Astringent Lotion TO MAKE THE HAIR GROW. The secret of the wonderful success obtained by these two great remedies is that the proprietor has not tried to make ONE preparation give all the above results.

During this week the following druggists will GIVE YOU FREE a trial bottle of Rhodes' Astringent Hair Lotion the GREAT HAIR GROWER, with every 50c. package of Dandruff Cure.

These Druggists Will Supply FREE!

CARTER & SHERBURNE.
ELLINGWOOD & CO., (two stores).
W. H. PEARSON, Central St., near Opera House.
F. H. BUTLER & CO.
F. C. GOODALE & CO.
F. E. BAILEY & CO.
C. C. BROCK, Lincoln Square.
G. A. WILSON & CO., 104 Branch Street.
C. F. BLANCHARD, 418 Middlesex Street.
CARLETON & HOVEY.

PILLSBURY'S BEST

THE FAULTLESS FLOUR.

IS PRAISED AND PRIZED

by every housewife who has ever tried it. It makes faultless bread—sweet as the wheat, fine grained, fragrant—moist, light, delicious, wholesome—a pleasure to the palate, a delight to the digestion, a boon to the body.

And containing the greatest amount of phosphates and gluten, it goes farther, and therefore is also *a profit to the pocket.*

T. J. McDONALD, Wholesale Agent, Cor. Fletcher and Dutton Sts., Lowell.

Baby Carriages AND GO-CARTS

Fine sunny weather will soon be here, and the baby should be allowed to enjoy it as well as the rest of us. Get the youngster a CARRIAGE or GO-CART, and get it where you can buy it at a reasonable price.

All kinds and qualities can be found at the store of

PETER DAVEY. 134 Market Street.

WATCH YOUR KIDNEYS!

DR. HOLTIN'S KIDNEY TABLETS WILL CURE THEM.

The Verdict of Mr. J. F. O'Donnell is the Verdict of Thousands.

WATCH FOR THE DANGER SIGNALS.

Dizziness, Backache, Headache, Tired Feeling, Pains Across the Loins or in the Bladder, Nervousness, Sleeplessness, Chills, Scalding Urine or Urine of an Unnatural Color, All Tell One Story—That of Diseased Kidneys.

As surely as the heart beats time to the life of a man go do the kidneys foreshadow death. It is simply a matter a few years when the neglecting of the kidneys' danger signals result in the life of a man and woman being prematurely cut off. When the kidneys are in a healthy condition they extract all poison and disease germs from the blood, passing them along the canal that connects the kidneys with the bladder and then out of the system along with the urine. When the kidneys are in a diseased condition from overwork, cold, or any one of the very numerous causes they refuse to perform their functions as a filter, causing the very prominent display of the signals above referred to.

Many and many are the letters that have been received by THE HOLTIN CHEMICAL CO. from suffering people, who regret with their last breath that they did not take heed of the danger signals that were given them by nature. Suffering in the last grasp of the dreaded Bright's Disease, they know that had they taken DR. HOLTIN'S KIDNEY TABLETS their lives would not have been crushed out before their natural time. Is this not a warning to people who are rushing along life's pathway without any regard to the cry of Nature's signs?

The American people, as a nation, overwork their kidneys. This fact, coupled with the large quantity of injurious acids contained in the common American beverages, fully accounts for the surprising and always increasing number of deaths in this country from the fatal Bright's Disease. Bright's Disease, the advanced form of Kidney Disease is purely and simply consumption of the kidneys. Like consumption of the lungs, a cure is almost utterly impossible in its advanced stage. All persons—mothers and fathers, sons and daughters—owe to themselves and family connections a serious duty—that of taking such steps as will insure them against premature death. Weak, overworked kidneys must be attended to. They must do their functions properly, and all injurious acid consumed through the stomach must be obliterated by means of the kidneys, and if the kidneys are in any way clogged, the proper medicine must be taken to assist them in their filtering process.

The Kansas City Star, Monday, March 5, 1900.—Mr. J. F. O'Donnell, general agent for the well known "Missouri Crook Cigar," writes as follows:

Kansas City, Mo., April 21, 1900.

Holtin Chemical Company, New York City.

Gentlemen: Noticing your advertisement in The Star, where you guarantee to cure kidney troubles with Dr. Holtins Kidney Tablets, I purchased a box and began treatment five weeks ago. I am now on my third box and must say I never felt as well as I do at present. Before using your tablets I suffered from backache, headache, nervousness and was unable to sleep nights. My urine was scanty and a desire to urinate frequently, even getting up three or four times during the night. These symptoms have all passed and, although I feel well and am able to attend to my business, yet I intend to continue with your medicine until I am sure I have become completely cured.

I have recommended your tablets to several friends, who also speak highly of the benefits they have derived from their use. You may use my name to recommend your Kidney Tablets at any time, and I hope they will benefit others as they have. Yours Truly, J. F. O'DONNELL.

No. 576 Harrison street,, Kansas City, Mo.

DR. HOLTIN'S KIDNEY TABLETS.

is the only remedy absolutely and unconditionally guaranteed to cure every form of Kidney or Bladder complaints—excepting, of course, advanced Bright's Disease, a cure of which cannot be guaranteed if Dr. Holtin's Kidney Tablets do not cure, send to ur laboratory and have your money refunded according to our guarantee. For sale by

ELLINGWOOD & CO., Pharmacists, 2 Stores, Barristers' Hall, Merrimack, cor. Central Street; 255 Central, cor. Middlesex Street.

CARLTON & HOVEY, Merrimack, cor. Shattuck St.

GOODALE'S DRUG STORE, Fiske Building, 217 Central Street.

C. E. CARTER, 2 Stores, cor. Branch and Smith Streets and cor. Westford and Pine Streets.

THE LEADER.
Among the newspapers of Lowell The Sun is unquestionably the leader. It leads in news, it leads in style, it leads in illustrations, it leads in circulation, it leads in enterprise, it leads in everything that goes to make a first-class newspaper.

THE LOWELL SUN

IT Deserves It. . . .
The Sun occupies the highest position in local journalism. It leads in everything. Everyone admits it to be
Lowell's Greatest Newspaper.

ESTABLISHED 1878 LOWELL, MASS., SATURDAY, JUNE 9, 1900 8 PAGES ONE CENT

NIGHT EDITION

SIX O'CLOCK

SURRENDER

Boers Offer To Give Up the Fight Conditionally

By Associated Press to The Sun.

LONDON, JUNE 9.—A SPECIAL DESPATCH FROM DURBAN, NATAL, SAYS THE BOERS AT LAING'S NEK, AFTER AN ACTION FOUGHT THURSDAY, JUNE 7, OFFERED TO SURRENDER CONDITIONALLY, BUT GENERAL BULLER REPLIED THAT THEIR SURRENDER MUST BE UNCONDITIONAL.

BRITISH MEET 2000 BOERS

By Associated Press to The Sun.

LONDON, JUNE 9.—GENERAL FORESTIER-WALTER CABLES TO THE WAR OFFICE FROM CAPE TOWN UNDER DATE OF JUNE 8, AS FOLLOWS:

"KELLY-KENNY, AT BLOEMFONTEIN, REPORTS THAT THE TELEGRAPH HAS BEEN CUT AT RHODESVAL NORTH OF KROONSTAD BY A BODY OF BOERS ESTIMATED TO BE 2,000 STRONG, WITH SIX FIELD GUNS. HE IS SENDING STRONG REINFORCEMENTS TO KROONSTAD, AND I AM REINFORCING FROM CAPE COLONY. I HOPE THE INTERRUPTION WILL BE ONLY TEMPORARY."

GEN. BULLER ATTACKS BOER POSITIONS

By Associated Press to The Sun.

LONDON, June 9.—3.15 a. m.General Buller has at length taken the offensive and by manoeuvring he has secured a position west of Laing's Nek, by which he believes he can make the Boer position untenable. Presumably he will immediately follow up his success.

Lord Roberts has communicated nothing for three days, nor permitted the correspondents to wire what is going on. London's inference is that he is resting, although he is possibly disposing his army for a reach after Commandant Botha.

A blockade of the wires, owing to the crush of official correspondence may account for the scanty press despatches. Some telegrams filed a week ago are only just now arriving. Among these are spirited descriptions of the fighting at Elandsfontein. According to one of them, the streets were filled with women and children. Rifle shots could be heard everywhere. The British soldiers would stop firing and join in the chase after chickens. The burghers surrendered to anyone. Kaffirs went about looting the Jewish stores and mounted infantry galloped hither and thither.

Lord Roberts' army has a new song. It runs thus:

"We're marching into Pretoria.
It belongs to Queen Victoria."

The Daily Express has the following from Pretoria, dated Wednesday:

"The one thousand prisoners who were deported from Waterval were told that they were about to be given up to Lord Roberts. They entrained cheerfully and were conveyed to Nooit Gedachte. General Louis Botha, with a rear guard of two thousand, left Pretoria during the night. The British advance guard on entering was upon the very heels of the retiring Boers. Botha has sworn to carry on the war in the mountains."

At Laurenzo Marques station a crowd waited all Thursday night to see President Kruger, as it was reported that he would arrive by a special train to gain an asylum on board the Netherlands cruiser Friesland. Middleburg is said to be full of Boer refugees and wounded. The railway still delivers goods at Brookhorst Spruit, forty miles east of Pretoria, tions at Roodeval north of Kroonstad. As yet there is no indication whence the strong body of 2000 Boers arrived at Roodeval, unless it is the force mentioned in a recent Boer despatch as having started from Standerton with this object in view. Apparently the authorities on the spot regard the situation at least as temporarily serious, as they are not only reinforcing the garrison at Kroonstad but are sending up troops from the lines of communication in Cape Colony

Roodeval is a fairly strong position 35 miles north of Kroonstad capable of giving General Kelly-Kenny trouble should the federals elect to dispute its possession, as General Kelly-Kenny cannot be overburdened with cavalry with which to threaten the burgher line of retreat. The news somewhat discounts the flattering deductions the Britishers have been extracting from Lord Roberts' long silence as it indicates that the menace of the unconquered Boers to carry on a prolonged guerilla warfare is no empty threat and that President Steyn is still capable of creating serious if only temporary trouble.

A parliamentary return issued this morning shows that 36 members of the house of lords and 28 members of the house of commons are serving with the British troops in South Africa.

Advices from Cape Town say the opinion prevails there that the Boer supplies of ammunition and food will not suffice to enable them to prolong the struggle in the Lydenburg district for more than eight weeks. Cape Town also anticipates that the Boers will be seriously harassed by the Kaffirs.

BOER ACTIVITY DISGUSTS BRITISH

By Associated Press to The Sun.

LONDON, June 9.—London is somewhat disgusted with the "disagreeable activity" manifested by the Boers in the Orange River Colony in cutting Lord Roberts' telegraph communica-

STOCK EXCHANGE

ORDERS DISSOLUTION OF A FIRM.

By Associated Press to The Sun.

NEW YORK, June 9.—The stock exchange has taken an action which is said to have few precedents in the history of the exchange and ordered the dissolution of a brokerage firm of which one of its members is a party. Under the power conferred by the constitution of the exchange, the governing committee, have warned Paine, Schuyler & Co., that they must dissolve partnership within the next 30 days. The firm is composed of Sidney S. Schuyler, J. Overton Paine and the latter's brother, Thomas B. Paine.

No specific charges have been formulated against the firm.

MRS. GLADSTONE SINKING.

By Associated Press to The Sun.

LONDON, June 9.—3.50 p. m.—The following bulletin was issued from Hawarden castle this afternoon:

"Mrs. Gladstone grew worse yesterday evening. She is now quite unconscious and is rapidly sinking."

SURRENDERED

Gov. Mitchell Obliged to Give up

By Associated Press to The Sun.

LONDON, June 9.—According to a despatch to the Daily Mail from Accra dated June 8, a rumor is in circulation here that Sir Frederick Mitchell Hodgson, governor of Gold Coast colony, made a sortie from Kumassi where he had been besieged by the Ashantis but was forced to retire and ultimately to surrender. Mail advices from Accra dated May 17th, say: Fifty thousand Ashantis are in arms and the insurrection is spreading. It is impossible for white men to go into the interior successfully during the rainy season.

WAS MURDERED

PROPRIETORS OF A STORE WERE KILLED.

By Associated Press to The Sun.

PHOENIX, Ariz., June 9.—Anton Olsen and John Stewart, proprietors of a store at New River station, have been murdered by four Mexican desperados who afterwards robbed their victim's store. A sheriff's posse is in pursuit of the murderers and is reported to be close upon them.

WILL DISSOLVE

BUILDING TRADES COUNCIL GIVES UP BUSINESS.

By Associated Press to The Sun.

KANSAS CITY, Mo., June 9.—The building trades council has decided by a unanimous vote to dissolve. This action, it is believed, will put an end to the labor troubles in Kansas city, as the principal grievance of the contractors who recently declared a lockout against the unions, was the sympathetic strike annoyance originating through the trades council. A week ago the council ordered a general strike of all the building trades in the city but the individual unions did not, as a rule, heed the order.

MAN'S BODY

WAS FOUND BESIDE THE RAILROAD TRACKS.

By Associated Press to The Sun.

WARE, Mass., June 9.— The body of William Barry, a wool sorter, was found beside the tracks at Gibbs station, three miles from here this morning. His hip was broken and his skull fractured. Death probably instantaneous. Barry has worked here for some time and also at Lawrence.

NO STRIKE

PAVERS REFUSE TO LEAVE THEIR WORK.

By Associated Press to The Sun.

FALL RIVER, Mass., June 9.—The pavers employed on the local street railroad declined to strike this morning on a notification from the Boston union (to which they belong) that a strike had been ordered to secure an eight hour day. The contractor said he could not accede to their demands because he had figured his contract on a nine-hour basis. The men therefore agreed not to strike. They are supposed to be under a fine of $25 by their union for disregarding the notification.

SCHOONER ASHORE.

By Associated Press to The Sun.

ORLEANS, Mass., June 9.—The British schooner Avalon, bound from Nova Scotia port for New York, with a cargo of laths, went ashore during a thick fog early this morning, one mile north of Nauset harbor. The captain and one of the crew landed in a boat and reached the Nauset life saving station at daybreak. The underwriters' agent was notified by wire of the accident and later the captain returned to his vessel, accompanied by Captain Bearse of the Nauset station and a wrecking crew. It was thought that a part of the deck load would have to be taken off, but the chances seemed favorable for floating the vessel at the next high tide.

LINWOOD PRATT

CHARGED WITH USING MAILS FOR FRAUDULENT PURPOSES.

By Associated Press to The Sun.

BOSTON, June 9.—Linwood S. Pratt, a lawyer, residing at South Abington, with an office in this city, was arrested today charged with using the United States mails for fraudulent purposes. He was taken before United States Commissioner Fiske, waived examination and his case was continued to June 21.

The post office inspectors allege that Pratt advertised to loan money without security and when application was made, those desiring loans were required to furnish references and enclose a fee, usually $2 for the trouble of looking up their references. In many of the cases, the postal authorities allege, applicants were informed that their references were unsatisfactory and that the loan could not be made.

MAN KILLED

AND TWO OTHERS WERE SERIOUSLY INJURED.

By Associated Press to The Sun.

CALAIS, Me., June 9.—James Barker was killed and two other men seriously injured in an accident at the Sy Croix mills in Milltown, N. B., today. The men were hoisting the gate at the factory when they lost control of the lever. The implement flew up, striking the three men and hurling them some distance. Barker was instantly killed. The others, Peters, DeWar and Burt Barter, though badly hurt, probably will recover.

MARRIAGE INTENTIONS

FOR WEEK ENDING SATURDAY, JUNE 9, 1900.

Joseph Shannon, Bridget Higgins.
Cyrille Fortier, Euphemie Lafleur.
Mortegus Rusas, Ullena Ghisholc.
Frank Prescott, Maude S. Stiendorff.
Edmond Gingras, Alvina St. Onge.
Joseph Stocks, Ethel Wood.
Henry Beauperlant, Minnie D. Lefevra.
Chas. H. Girard, Lena Sullivan.
Frank J. Smith, Mary Foxlow.
Jesse E. Carr, Nellie M. Piper.
Robert G. Eastwood, Martha A. Bickell.
Charles S. Tewksbury, Alice Starbird.
Lyman W. Proctor, Lena M. Rollins.
Louis Block, Esther Shapiro.
Owen W. Grimes, Catherine Joyce.
Frank A. Rhodes, Helen P. Cummins.
Joseph Bourassa, Emelie Marchand.
George C. Hatch, Harriet L. Ayer.
Wm. A. McDonald, Emma L. Moore.
Edward F. McQuade, Mary E. Woods.
John J. McVey, Mary Lynch.
James F. Doherty, Elizabeth M. Webb.
George L. Walker, Mary A. Hayes.
Wilfred Arpin, Virginia Greenwood.
John Dwyer, Catherine Grant.
Alfred Tremblay, Marie L. Beaulieu.
Harry M. Ingalls, Zina L. Mitchell.
William Nelson, Mary Ann Haworth.
Frederick W. Bradley, Estelle L. Foss.
Eugene Cote, Della Henchey.
James Keegan, Bridget Healen.
Fred Robinson, Rachel A. Leonard.
Anthony Walsh, Mary F. Morris.
Joseph Boisvert, Georgianna Larose.
Walter E. Trudeau, Georgianna Patenaude.
John Leal, Maria Cunlia.

Misses Kathryn and Helen Hosea of Concord, Mass., are visiting the Misses Mangan, at their home, 127 Hildreth street.

HEAVY LOSS

Inflicted Upon Insurgents by the Americans

By Associated Press to The Sun.

MANILA, JUNE 9.—A DETACHMENT OF THE 45TH INFANTRY, SCOUTING NEAR DAET, PROVINCE OF CAMARINAS DEL NORTE, WERE AMBUSHED MAY 29, AND CAPTAIN ALBERT STEINHAUSER WAS WOUNDED THREE TIMES, TWO PRIVATES WERE KILLED, EIGHT WERE WOUNDED AND ONE PRIVATE IS MISSING. THE INSURGENT LOSS IS REPORTED TO BE HEAVY.

CAPTURE OF KRUGER

Is All That Concerns the British Mind

Disposition of the Transvaal is Also Talked Of—Situation in China is Becoming a Burning Question

By Associated Press to The Sun.

LONDON, June 9.—To all intents and purposes, the South African war, so far as the average Britisher is concerned, is over. With the exception of the possible capture of President Kruger and the home-coming of Lord Roberts, his calendar of probabilities contains nothing of vital interest. Already China is becoming a keen rival of South Africa as the burning question of the day. The capture of five hundred members of the Imperial Yeomanry, which a few months ago would have thrown the nation into a fit of despondency, self-analysis and furious abuse of its own officers, has passed comparatively unnoticed. The work of stamping out the rebellion, for such, according to the British point of view, is the nature of the opposition now encountered, is too prosaic and too common in the annals of the British army to merit the absorbing attention hitherto bestowed on each detail of the sanguinary struggle. "What shall we do with it?" is far more the topic of the hour than speculation regarding the expenditure in lives and money that seems likely to ensue before the pacification of the Boers is accomplished. Large numbers of inquiries are daily made in London anent the prospects of the undeveloped crown lands of Natal, while the rich resources of the Transvaal and Orange River colony form the basis of frequent articles. Before many months have passed, the steamship companies plying to and from South Africa, the companies connected with the development of that portion of the globe, and others equally interested and well-informed, look for a large and steady emigration of trained British agriculturists and others to fields on which the blood of Briton and Boer is scarcely dry. All the letters from the front indicate an increasing desire on the part of a large portion of the irregular and colonial forces to settle down in this fertile land won with such cost to themselves.

The British high commissioner, Sir Alfred Milner, it is learned, is devoting his whole attention to evolving a scheme of civil government applicable to the Orange River colony and the Transvaal and relying to no little extent upon the influence of the British settlers to exercise it. The commissioner is in constant communication with the secretary of state for the colonies, Mr. Joseph Chamberlain, who has also got the forces of the colonial office hard at work on the problem, although the keen-sighted British officials believe the day is still far-distant when the military administrators will be able to hand over the reins of government in safety to the civil authorities. Subsequent to the capture of Bloemfontein, this apathy towards military happenings and interest in civil and commercial possibilities is likely to gain such a quick hold that soon the war will be almost forgotten. The contingency of President Kruger's still undefeated forces scoring any victory of consequence over Lord Roberts is regarded as so remote as to be scarcely worthy of mention. The occupation of Pretoria, according to the Man-in-the-Street, settled the whole matter.

In view of all the premature rejoicings which Lord Rosslyn's incorrect despatch caused last week, it is interesting to note that the aristocratic young journalist is chiefly remembered in London for his diverting appearances in Hyde Park at the period when he had given up the stage to edit Scottish Life. At the height of the season, at the most fashionable hour of the day he was always to be seen, immaculately dressed and bejeweled, seated under a tree, ostentatiously correcting a mass of proof sheets. As each one was finished, he covered it with four pebbles and laid it out beside him until he was surrounded for yards around with slips, which never ceased to be a huge amusement to the passers-by, and apparently of immense satisfaction to himself. Yet, when cabled from Pretoria, every paper in England, including the Times, believed him implicitly.

EVERYBODY BOATING.

With the arrival of a semblance of summer, the Thames has taken on its usual gay hues and all the world and his wife has gone boating on the picturesque reaches. Yet at its murky mouth, miles from where the countless pleasure parties punt and row, there has been reaped from its muddy waters a harvest of death, extraordinarily large, even for this stream of tragedies. Within the last two days, the police report finding no less than seven bodies. One lies at Greenwich, unidentified; another at Rotherhithe, that of a woman of the hawker class. So far, only two have been identified. The others probably never will be, and this brief record of flotsam and jetsam in the greatest city of the world of accident, suicide, and possible murder causes no comment, but is stuck away in a corner of an afternoon paper, headed, "Mysteries of the River."

MRS. GLADSTONE'S ILLNESS.

The serious condition of Mrs. Gladstone has caused Mr T. P. O'Connor, member of parliament, to write to M. A. P., giving some hitherto unpublished reminiscences of the aged partner of the great statesman. "Just after their marriage," said Mr O'Connor, "Mr Gladstone, who had already been minister, asked her, 'Shall I tell you nothing and you can say anything, or shall I tell you everything and you say nothing?' She chose the latter and he told her everything, and she never told anything."

Those who believe that Great Britain's navy would, in case of war, prove nearly as full of anachronisms and mismanagement as the South African campaign proved the army to be, have received additional confirmation of their fears by reason of the severe stricture passed by the admiralty upon the irregularities of the target practice and reports thereon among the fleets now in commission. The admiralty practically declares that the percentage sent in are worthless. In a circular to all commanding officers the admiralty says:

"Practice appears to have been carried on without a supervisor, the commissioned targets were not properly checked and the markers were not drawn from another ship."

Such a serious reprimand is likely to have the desired effect of enforcing the regulations this year, at any rate, and at the same time, of considerably decreasing the efficiency in marksmanship with which the British navy has been credited.

CATHOLIC NOTES

TOMORROW CONCLUDES EASTER DUTY PERIOD.

Tomorrow will be Trinity Sunday and will conclude the period for Easter duty.

Next Thursday will be the feast of Corpus Christi but the solemnity of the feast will be observed on next Sunday, when processions will be held in all the Catholic churches, that of St. Patrick's to be the most elaborate, following a time-honored custom.

Rev. John P. Reynolds, O. M. I., the popular pastor of the Sacred Heart parish, who was suffering from tonsilitis, has returned from New York much improved.

Rev. Timothy Callahan of St. Patrick's church, who has been ill at St. John's hospital, will be able to leave the hospital in a few days.

The new organ at St. Peter's church is now in position and is one of the largest in this part of the country. It is fitted with all modern improvements and the stops are regulated by electric buttons. The singers' seats will be placed in a half circle around the organist. Work on the marble altars is being done by skilled Italians from abroad. They are progressing rapidly.

Rev. Fr. McGrath of Oldtown, Me., visited his brother, Rev. P. J. McGrath, O. M. I., of the Immaculate Conception church Wednesday. He returned to Oldtown on Thursday.

Bishop Tierney of Hartford was a visitor at St. Peter's parochial residence the past week.

Tomorrow morning at 8 o'clock mass at St. Peter's church a class of boys and girls will receive first communion, and in the afternoon at 4 o'clock, the sacrament of confirmation will be administered by his grace, Archbishop Williams of Boston.

The Forty Hours Devotion at the Immaculate Conception has been largely attended since its opening Friday. It will close with a solemn high mass tomorrow. It was availed of by many who had not complied with their Easter duty.

TO LET—On Phillips street, off Broadway, a first class tenement of eight rooms with all modern improvements.

WANTED—A dressmaker of some experience. Apply Miss P. F. Jean, 750 Merrimack street.

HE LOST MONEY

Van Wyck Dropped $7000 on Ice Deal

HE EXPLAINS THE TRANSACTION

By Which He Secured His Stock

By Associated Press to The Sun.

NEW YORK, June 9.—Mayor Van Wyck was called to the witness chair today in the proceedings against the mayor, the dock commissioners, and Charles W. Morse, president of the American Ice company, which were begun some time ago, before Supreme Court Justice Gaynor in Brooklyn. These proceedings are designed to show what, if any, connection exists between certain city officials and the ice company.

The mayor testified that he owns 4,200 shares of the stock in the American Ice company, which he had obtained from President Morse, some of it exchanged for stock in the Knickerbocker Ice company of Maine.

"Did you purchase all this stock subsequently to becoming mayor of the city?" Mr. Van Wyck was asked.

"I did."

"Why did you purchase stock in the Knickerbocker company?"

"Because it was paying four per cent. on common and six per cent. on preferred stock."

The mayor said he had been advised to buy this stock by Mr. Morse, John D. Carroll and Mr. Gelshenen of the Garfield National bank. When he made the purchase, he did not know that the American Ice company intended to do business in New York city. He had paid for his stock with a check on the Garfield National bank and borrowed 75 per cent. of the purchase money.

For the money borrowed, the mayor said he gave four, five and six months' notes. He has paid two notes for $76,000 each and yesterday paid one cash note for $50,000. Continuing, the mayor said:

"The interest on the notes was six per cent. When I made the renewal of the note, the block of stock was worth $81,000, but I sold it yesterday for $69,000. The note called for $76,000, so I lost $7,000. I took no active interest in the American Ice company. I never knew anything of its management. I never knew that the American Ice Co. was to have a monopoly of the ice business of the city. I never knew they had any leases. I never knew that the ice company stated to the stock exchange that it had a contract for eleven docks in this city."

FUNERALS

CALLAHAN—All that was earthly of the late John Callahan, a bright-eyed little boy of six years, was consigned to its final resting place this afternoon. The funeral took place from the home of his parents, 86 Agawam street, at 2 p. m., today, and was attended by a large number of relatives and friends of the deceased. The sudden demise of the deceased shocked all who knew him. He was an attendant of the Agawam street school and a great favorite with his schoolmates. The following is a partial list of the many beautiful floral offerings: Mammoth cross, McCabe family; large basket, Wm. Murphy; large wreath and dove, Metropolitan Life Insurance Co.; large mound and dove, Margaret Callahan, aunt of the deceased; spray of white pinks, Mr. and Mrs. William Burrows; large pillow, inscribed, "Our Darling," Annie Harrington, aunt of deceased; spray of white roses, Rose Donnelly, school teacher of deceased; spray of white pinks, Mr. and Mrs. George Campbell; spray of roses, Lillie O'Neil; spray of white pinks, Charlie McCarthy; large basket, Mamie McCarthy; spray of roses, Mrs. McCarthy; spray of pinks, Rose Niland. Interment was in the Catholic cemetery, with Undertaker Rogers in charge.

KENDRICK—The funeral of Delia Kendrick took place yesterday afternoon at 2 o'clock at her late residence in North Chelmsford. The services were conducted by Rev. Mr. Matthews of this city, and there was singing by a quartette. The burial was in the Edson cemetery, C. M. Young in charge.

CONNOLLY—The funeral of Ellen Connolly occurred this morning from her late home, 297 Adams street, at 8.30 o'clock and was very largely attended. The cortege proceeded to St. Patrick's church where a mass of requiem was celebrated by Rev. John J. McHugh. The choir under the direction of Mr. E. F. Faulkner sang Schmidt's requiem mass. At the offertory "Pie Jesu" was sung by Mr. Faulkner and at the close of mass "Passing Out of the Shadow" was effectively rendered by Miss J. J. Flinn. As the body was leaving the church, the choir sang the "De Profundis." The bearers were Messrs. D. Hickey A. Duddy, S. Rowland, Royle Welch and Bassett. Interment was in the Catholic cemetery where the committal prayers were read by Rev. Fr. McHugh. The funeral was under the direction of Undertaker Charles H. Molloy.

McCUSKER—The funeral of Hannah McCusker took place from her late home, 223 Concord street, yesterday afternoon at 2 o'clock. The bearers were Messrs. Joseph McQuade, Jeremiah Dooley, John Connors, Patrick McQuade, Samuel Pollard and John Conway. Interment was in the Catholic cemetery, where services were held, Rev. William D. Joyce, O. M. I., officiating. The funeral was under the direction of Undertaker McDermott.

Paid for a Home from Monthly Savings

We know a young man (a clerk in a national bank) who has nearly paid for a nice home from savings of $20 a month, and he has enjoyed life while doing it.

The TRADERS NATIONAL BANK,
Welcomes Small Savings Accounts.

Transacts a general banking business. Issues foreign exchange payable in all parts of the world, in English, German and Swedish money.
Safety Deposit Boxes. Private Coupon Rooms.
A section of banking rooms set aside exclusively for ladies.
Bank open 8 a. m. to 4 p. m.; Saturday, 8 a. m. to 1 p. m.; 7 to 9 p. m.
Depository of the United States and Commonwealth of Massachusetts.

20 to 46 Middlesex St., 11 Post Office Ave.

SNOBBISH

You might say we are a snobbish race, if you will. Our eyes are permitted to sit in judgment over our other senses, especially on first acquaintance. Good clothes are the very best introduction; their influence precedes that of speech and action. We make Clothes that mark the wearer as a person of good taste and refinement.

LOUIS ALEXANDER
IMPORTER & TAILOR
Paul O. Kable.-Assistant.

THE SUN LATEST 5 O'CLOCK

MORE SMALL-POX

A Woman Taken to Contagious Hospital

WITH FIRST STAGES OF DREAD DISEASE

Is Related to Monbleau Family

RECENTLY WORKED IN MERRIMACK MILLS

Her Children Taken to the Hospital

Just when the health authorities were congratulating themselves upon having checked the small-pox epidemic, another case comes to light, the victim this time being an adult, Mrs. Lucadie Lepotte, who with her two children reside at 10 Gore street, in a Tremont & Suffolk corporation house. Her case was reported to Dr. Patenaude and investigated by Drs. E. G. Livingston and A. W. Lavigne and the mother and children were taken to the contagious hospital during the afternoon.

Last night Dr. Livingston had no doubt as to the character of the woman's disease. He said that she has small-pox in its first stages and her case is likely to be serious, as she has never been vaccinated.

The mother is a relative of the Monbleau family and was exposed to the disease more than two weeks ago when she called at the Monbleau residence.

A bad feature of the case is the fact that until last Saturday the woman was employed in Mill No. 1 of the Merrimack Mfg. Co. he operatives of this room will be vaccinated at once.

Agent Knapp's official report of the case is as follows

Friday, June 8, 1900.

"Lucadie Lezotte, 10 Gore street (Tremont-Suffolk tenement block) reported by Dr. Patenaude at 11 a. m., after call made at 10.30 a. m.

"Dr. Lavigne and Dr. Livingston were sent to examine the patient and reported that in their opinion it was small-pox, but that it had not arrived at the stage where a positive diagnosis could be made, but that in 24 hours the disease could be safely stated. As she was sick in a large boarding house I thought it prudent to remove her to the small-pox hospital, especially as it was found that she had been exposed by contact with the Monbleau family in Fletcher block.

"She has two children, Adlaid, six years and Rosanna, four years old, both sent with mother to the hospital.

"She had worked until last Saturday (June 2) in mill No. 1, Merrimack Manufacturing company. Mother and children have never been vaccinated.

"Removed from house to hospital 4 p. m., June 8, 1900.

H. H. KNAPP, Agent."

Dr. Livingston has recommended the discharge of two of the Drais children and they were released from quarantine this noon.

ST. MICHAEL'S CHURCH.

The new pews for the church have arrived but have not been placed in position yet.

Two of the stained glass windows of the new church have been put in place.

The children of this parish make their first communion on Sunday, June 17, and the sacrament of confirmation will be administered the following Saturday.

REPORT OF DEATHS

FOR THE WEEK ENDING JUNE 9, 1900.

MAY.

31—Frederick Graham, 52, hypertrophy.

JUNE.

1—John Shannahan, 67, pneumonia.
Ellen Hickey, 28, renal abscess.
2—Ruben H. Durrell, 75, heart disease.
Pliny Rollins, 86, heart disease.
Mary Keating, 47, nephritis.
Mary A. Roddy, 55, endocarditis.
Edward A. Welch, 26, pulm. tuberculosis.
Epaminondas Stathopulos, 19, accidental drowning.
Joseph J. Carriere, 4 mos., pneumonia.
8—James W. Huntoon, 73, pucilitis.
Mary Toohey, 11 days, cyanosis.
4—Mary A. Dougherty, 17, phthisis.
Sarah McCann, 7, purpura hemorrhage.
Mary I. Murphy, 6, memb. croup.
Rose Sullivan, 3, inanition.
Joseph A. Dube, 2 mos., convulsions.
Margaret T. Usher, 11 days, infantile.
5—Ann P. Manning, 74, rheumatism.
——— Quirk, 8hour, asphyxia.
6—Hannah McCusker, 60, enteritis.
Wallace W. Long, 11 mos., haemrtura.
Arthur Lamironde, 10 mos., cap. orchitis.
Annie Knight, 6 mos., meningitis.
Alice Brown, 3 days, icterus neonatorus.
7—Martha S. Carkin, 85, senility.
Ellen Connelly, 61, peritonitis.
Lulu F. Lyon, 20, ch. endocarditis.
H. Ballard Gray, 20, suicide.
John Callahan, 8, pulm. tuberculosis.
8—Theresa Rogers, 1, meningitis.

GIRARD P. DADMAN, City Clerk.

Bad Blood is a Bad Thing

It is responsible for most of the diseases from which humanity suffers. It causes scrofula, salt rheum, humors and many other troubles, including rheumatism and that tired feeling. But bad blood is made good blood and all these troubles are cured by Hood's Sarsaparilla. Do not allow your blood to remain impure. The wise course is to take Hood's Sarsaparilla at the first indication of impurities.

Hood's Sarsaparilla

Is America's Greatest Medicine.

SHOE WORTH.

You want comfort but you must have style; you want durability, but you must have elegant finish. You secure them all in "Contents" $3 shoe for men. Built to suit, by suitable people—Lowell. For sale only by

GEORGE E. MONCEAU,
462 Merrimack Street.

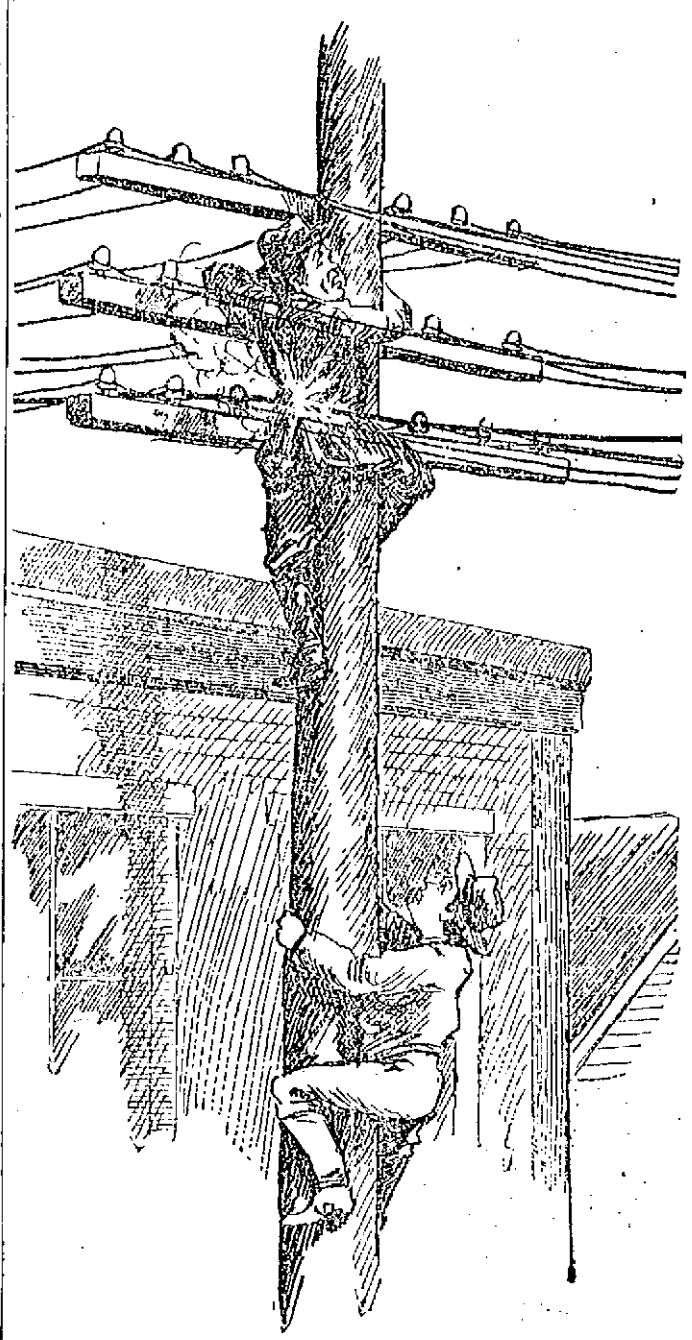

LINEMAN JOHNSON, AS HE WAS TRANSFIXED BY A SIZZLING ELECTRIC LIGHT WIRE ON MIDDLESEX STREET YESTERDAY.

ON SIZZLING WIRE

Lineman Johnson Transfixed Yesterday Afternoon

RESCUED BY A FELLOW-WORKMAN

From What Would Have Been Certain Death

Yesterday in front of the St. Lawrence hotel on Middlesex street an electric line man named Johnson, in the employ of the Electric Light company, had a miraculous escape from death by coming in contact with a live wire at the top of a pole.

He was up among the cross arms in a tangle of wires when his back came against a live wire and blue and white flames began to rise around his head. At the same time he fell back and was in a most perilous position, being apparently unable to do anything to extricate himself from danger or to get away from the live wire. He had evidently got a severe shock, but he was not rendered unconscious, as he instantly gave an inarticulate shout, then another and another as the live wire burned through his clothing and into his back.

In a few moments a fellow line man, who was up on another post a short distance away was on the scene and shouted, "Hold on! For God's sake, hold on to the cross-arm." While uttering these words he ran up the post with the agility of a cat chased by dozen dogs, and with remarkable rapidity reached the man then lying limp over the sizzling wire, and ready to drop to the ground, perhaps 100 feet below.

In a moment, he was pulled off the live wire and after a rest upon the cross arms he was able to clamber down the pole with the assistance of the man who had saved his life.

It was a most exciting scene while it lasted and the shouts of both men attracted a large crowd. Johnson is a Swede, and a gritty fellow. The shock he received would have killed many a man, but after it was all over he referred to it as one of those little mishaps incident to the business and liable to occur at any time; but had not his comrade been so close we should today be recording his death instead of his miraculous escape.

LOSS OF $15,000.

By Associated Press to The Sun.

STONY CREEK, Ct., June 9. A fire in the Gilley block early this morning destroyed the block, a cottage and a small building used as a branch of the Blackstone library, and the Congregational church, entailing a loss of $15,000.

Mrs. F. E. Edwards of Hale street, mother of Mr. Charles F. Edwards of this city and Mrs. F. B. Trull of Tewksbury, celebrated her birthday in a quiet manner at her home last evening. She was surrounded by her children and grandchildren.

RESULT OF BATTLE AS YET UNKNOWN

By Associated Press to The Sun.

LONDON, June 9.—Definite returns regarding the severe fighting between the Chinese troops and the Boxers that was going on Thursday between Tien Tsin and Pekin had not been received at Tien Tsin when the latest telegrams to reach London were filed. The Chinese troops, however, had killed many Boxers, according to some reports; while another account had the government soldiery defeated in an engagement near Pao Ting Fu

Apparently the legation guards have not yet taken hand in the fighting, but they are ready to do so at a moment's notice. The Boxer movement afflicts some hundred square miles. Official despatches to the city of Vienna from Pekin aver that the Boxer sect is more powerful than any political party in China, embracing no less than 4,000,000, and manopulated by zealous and adroit men.

The representatives of the powers are still acting in perfect concert, which appears for the present to give the Chinese government ample chance to put down the disturbance alone.

The Tien Tsin correspondent of the Daily Mail, telegraphing June 7, says: "For the last three days the whole community of Tien Tsin has been preparing to defend itself against an expected attack by the Boxers. There is a continual influx of refugees from the surrounding country, who are now crowding the city. This increases the excitement. Nearly all the villages surrounding Tien Tsin are joining the Boxer movement.

"Parties of foreigners when approaching the villages are driven back by armed bands. Yesterday the Chinese troops were ordered to Machang, on the grand canal, within 20 miles of which a large body of Boxers is reported to be collecting.

"Gen. Nieh seems bent upon acting with energy and dealing out heavy blows to the robels, recognizing the necessity of destroying the prestige of the Boxers, which has begun to demoralize his army."

Secret orders from Pekin, the protector of the rebels, has paralyzed military action and raised the status of the Boxers in the eyes of the ignorant masses. Although Boxers declare their first object to be the extermination of Catholic converts, the wire pulers evidently wish to propagate hatred among the country people against foreigners and things foreign in general. The movement on the surface has a patriotic character, but it may turn ultimately against the dynasty. This seems to be the reason why it has thus far been treated with a gentle hand.

The legations at Pekin have wired for reinforcements.

JAS. F. MORAN

WILL NOT RIDE IN THE PROFESSIONAL CLASS.

A letter has been received by the Cycling Editor of The Sun from James F. Moran, who is to be put in the professional class after today, stating that he is going to give up riding and attend to his other duties. Last night at Athol he won two firsts, winning the two-thirds mile open and one mile open.

ADULTERATED CANDY.

Mihran Kalvoost, a Greek confectioner in Merrimack street, opposite Tremont street, was arrested this morning by State Inspector McCaffrey, charged with selling adulterated brandy drops.

DEWEY P EACHES

Upon the Man High in the Synagogue

WHO PURSUADED HIM TO BECOME A CANDIDATE

More Back of it Than is Known Publicly

By Associated Press to The Sun.

NEW YORK, June 9.—Admiral Dewey, at Detroit yesterday gave out a statement in regard to his candidacy for the presidential nomination says a despatch to the World. The admiral said:

"The idea of running for presidency did not originate with me or with the reporter who interviewed me. Men high up in the synagogue had come to me and urged me to permit the use of my name in this connection. There was more back of that movement than is known.

"It is not at all likely that I shall be nominated by the Kansas City convention but I cannot see that it is a disgrace for a man to aspire to the presidency of the United States, or for a man to accept the offer from the people of that position if the offer should be made. I, of course, would not seek the nomination."

DR. STORRS DEAD.

By Associated Press to The Sun.

HARTFORD, Conn., June 9.—Dr. Malachton Storrs, a noted surgeon, died at his home early this morning from blood poisoning, aged 77. He leaves a widow and family.

CARPENTERS LEAVE WORK.

By Associated Press to The Sun.

FALL RIVER, Mass., June 9.—In order to test the sincerity of the master carpenters who have verbally conceded the eight-hour day, on Monday next all carpenters of the union in this city will leave work and remain out until a written agreement is reached between the union men and their employers.

For the Woman Who Wishes to be Well Dressed

We have a special showing in Ladies' Waists, that for general excellence will yield the palm to no other display. The best in styles, fabrics, workmanship and price.

Gingham, Madras and Percale Ladies' Shirt Waists, 38c, 48c, 59c, 73c.

Chambray and Silk Gingham Ladies' Shirt Waists, 98c, $1.23, $1.48, $1.98.

Ladies' White Shirt Waists, 75c, 98c, $1.23, $1.48, $2.00, $2.50, $3.00, $3.50.

Summer Wash Suits for boys 3 to 10 years. Special lot of Boys' Wash Suits, sizes 5 and 6 only, at 19c.

25c for Boys' Wash Suits, sizes 3 to 10, in blue striped and plaid effects.

35c for Boys' Crash Suits.

38c for Boys' Wash Suits, in half a dozen different styles, very neat and natty.

48c, 38c, 75c, 89c, $1.00 and $1.25. For these prices we show an extraordinary large line of Boys' Wash Suits, in all the latest novelties of the season.

J. L. CHALIFOUX,
Central and Middle Sts.

LAKEVIEW PARK

Lowell's Popular Summer Day Resort

Bowling, Fishing, Boating, Swings, Carousal, Concerts, Fireworks, Aquatic Sports.

Rare Collection of Birds and Beasts from all Climes.

The D. L. Page Company will have entire charge of the Dining Pavilion.

Special Attention to Dinner and Picnic Parties. Dance Music by Hibbard's Orchestra.

Lakeview Theatre

ONE WEEK,

Commencing Monday, June 11,

The New York Novelty Company

GEORGE GORMAN, of the three Gorman Brothers, assisted by Nellie Gorman.

MADAME FLOWER, The Bronze Melba.

GAVIN AND PLATT, Operatic Duetists.

HARRY BELKNAP, Clay Modeler and others.

Two performances daily, Afternoon and Evening.

THE SALE OF THE

Bankrupt Stock

Of the J. F. Puffer & Son Co.'s Consisting of

Furniture, Carpets, Ranges,

Is progressing at a rate that bids fair to clean out the entire stock in less time than we had set for Closing it out. We bought this bankrupt stock at less than 50c. on the dollar.

WE CAN AFFORD TO SELL THE GOODS CHEAP.

HERE ARE A FEW SAMPLE PRICES:

3-piece Hard Wood Chamber Set	$11	Oak Sideboards	$9.50
No. 7 Range, with Mantel Shelf	$12.50	Oak Extension Tables	$5.00
5-piece Parlor Set	$25.00	Couches	$4.00
Morris Chairs	$2.50	Woven Wire Springs	$2.00
Tapestry Carpets 40c, 50c and	55c a yard	Chairs	15 cents
All Wool Carpets, Lowell's,	50c a yard	Shades	15 cents
Straw Mattings	10c a yard	Screen Doors	50 cents
Remnants of Oil Cloth	10c a yard	Window Screens	10 cents
		Rolling Pins	1 cent

EXTRA CLERKS TO WAIT ON YOU TODAY.

NO. 17 MARKET STREET, FIRST STORE ON RIGHT FROM CENTRAL ST.

A. E. O'HEIR & CO. Guarantee the Above Prices

CREOSOTE **Shingle Stain**

Preserves the Shingles Exposed to the Weather.

FIFTY Different Shades

C. B. COBURN & CO.,
63 MARKET STREET.

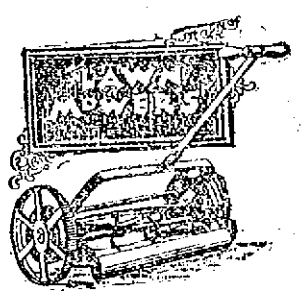

WE HAVE THE BEST

in all grades, our "Rover" Mower is the only real good cheap mower. We sell the 12-inch for $2.60, the 14-inch for $2.75, the 16-inch for $3.00, all are warranted to satisfy.

Our "Keystone" is higher in price, but also higher in quality.

The "Imperial" we have with and without ball bearings. It is the handsomest mower in the world.

BARTLETT & DOW
216 Central Street.

MYSTIC OIL STOVES

2 Burner - - 89c
4 Burner - $1.75

Every Stove Warranted.

OVENS TO FIT ANY STOVE

89 Cents

O'BRIEN BROS.
Tea Dealers,
FISKE BUILDING.
227 Central St. Tel. Con.

We Are All Ready for Spring Work of All Kinds At The

BAY STATE **Dye Works**

If you take advantage of the time now, we will be able to do a much better job for you than if you brought in your goods today and wanted them tomorrow, for that is the time that you get the worst end of the bargain. Do not delay this matter but send in your garments, Gents' or Ladies' wearing apparel cleaned, dyed and pressed in the best possible manner at lowest prices for first-class work at the

Bay State Dye Works
54 Prescott Street.
Tel. 821-4.

MONEY LOANED TO SALARIED PEOPLE AND RETAIL MERCHANTS, upon their own names, without security, easy payments. TOLMAN, room 24 Associate Building.

ROOFING AND CONCRETING.

Now is the time to stop the leaks in your roof. Estimates on roofing and concreting cheerfully furnished. All work guaranteed. Telephone 205-4.

JAMES WALSH, 158 Highland Ave. Lowell.

BURGLAR and THEFT INSURANCE

NICHOLAS C. NORCROSS,
Central Block, Room 4.

WE HAVE been making it HOT for you all winter, now we are prepared to make it COOL for you.

We have got the best variety of Refrigerators and Ice Chests in the city and our prices are the lowest. We have them in great numbers, from $6.00 up and they are regular Klondikers. Do not purchase until you call at

JOHN N. CARTER'S,
511 Middlesex Street.

We also have a full line of Household Furniture. We sell for cash or credit, easy terms.

JOHN N. CARTER,
511 Middlesex Street.

All Gone.

Two days' ad in The Sun more than cleaned up our free samples of Spiller Golden Cough Balsam. But it will pay you to buy a 25-cent bottle, it is a good medicine for coughs or colds.

Carter & Sherburne, Low Price Drug Store.
Merrimack Cor. Bridge St.

WAVERLEY HOUSE

The Finest Appointed Dining Rooms in Lowell,

European plan. Broiled Live Lobsters, all seasonable game, Welch Rarebits and Imported Delicatessen a specialty. Dining room open from 8 a. m. to 11 p. m., and Sundays. Excellent service. Prices reasonable.

Culinary department in charge of John Ward, for fifteen years chef at the original Waverley house.

McLaughlin & Co., Props.
22 Market Street, Around the Corner of Central Street.

TEETH

If you think of having a new set made, see Dr. Simmons

He has been making teeth in Lowell for 17 years. Don't waste money on cheap work, the price for the best artificial teeth is very low. Call at Lowell Dental Rooms, 215 Central street.

FOR SALE.

2 first-class Ladies' Wheels at a very low price. 1 first-class Gentleman's Wheel at your own price. 1 letter press, 1 typewriting machine, 1 cash register.

Call and we will show them to you. DONOVAN & MANSUR, 35 Central street, Room 1.

Peter J. Brady, Grocer.

NEW STORE:
Cor. Gorham and South Highland Streets

Choice Teas, Coffees, and Spices.

Try our New Brands of Flour, the Best in the City, "The King Arthur," "Crown of Gold," and Bannuel."

DISCOUNT SALE

During the month of June we will reduce the prices on our entire line of Ladies' Garments,

Suits, Silk Waists, Skirts, Jackets, Shirt Waists, Millinery.

A reduction of from 10 to 25 cents on the dollar, so as to reduce our heavy stock.

THE NEW STORE,
44 BRIDGE STREET.
Near Merrimack Square.

HOTEL PROPERTY LEASED.

A new lease from Jan. 1st, 1900, for a long term of years, of the BROADWAY CENTRAL HOTEL has just been made to Tilly Haynes, the present very successful manager of the property. Mr. Haynes has now conducted the hotel for eight years, during which time he has completely rebuilt, refurnished, reorganized, and enlarged the original plant, at an expense of over a quarter of a million dollars, until now it is not only one of the largest, but one of the most complete and liberally conducted hotels in New York.

Something New.

THE C. D.
CUTAWAY WAIST

With Button or Clasp Front.

Nothing like it in quality, fit and durability. Give it a trial. Found only at

Corset Parlors,
204, 206 Merrimack Street.

MRS. N. L. WHEELER,
CORSETS, WAISTS, CUTLERY.
Miss Lewis, Miss Vigeant, Miss Summersides.

BOSTON AGAIN

Chicago Drops Another to Hub Players

BOSTON HAD ALL THE LUCK

Mertes Knocked Out Two Home Runs

By Associated Press to The Sun.

BOSTON, June 9.—Boston beat Chicago yesterday at the South end grounds by having the big end of the luck, with a few sensational fielding plays thrown in.

Sandow Mertes made things very unpleasant for Billy Dineen by hitting for two home runs and a double, one of the homers coming with two men on bases. This happened when the score was 2 to 6 in favor of the home team and the game looked as good as won.

Sensational plays were made by Lowe, and Stahl when safe hits meant runs. Hamilton, too, cut off a three bagger for Mertes on a drive past the flagpole. Once the visitors had a man at third and failed to score.

The Boston got their runs in a bunch by errors caused by wet grounds and three hits. The visitors earned theirs, three of their five being home runs. Callahan pitched a grand game, one of the best seen here this season, while Dineen failed to use good judgment when the times came for extra good pitching. The Boston man failed to grasp the importance of a weak fly going over the left field fence with men on bases, and lobbed balls over the center of the plate when a little speed is always more to the point on a dark day.

Billy will learn that fence game later on, as Nichols and the rest have in the past. To sum up the whole business, the home team got off very luckily while the visitors were more than disappointed at the result.

The score by innings:

Innings	1	2	3	4	5	6	7	8	9	
Boston	0	0	5	1	0	0	0	0	—	6
Chicago	1	0	0	0	0	4	0	0	0—	5

Two base hits, Gangel 2, Freeman, Mertes. Home runs, Mertes 2, McCormick. Sacrifice hits, Lowe, Dineen, Sullivan. First base on balls, by Callahan, Dineen, Lowe, by Dineen, Childs, Callahan, Mertes. Struck out, by Dineen, Ryan. Double play, Lowe and Tenney. Umpire, Hurst. Time, 2h., 15m. Attendance 3000.

SOCIAL AND FRATERNAL

At the regular meeting of the Waverly lodge, Sons of St. George, Dept. S. Copperworth, assisted by Bro Frank Parsons, installed the following officers: W. Pres., Joseph F. Fielding; W. vice president, Peter Bennett; W. secretary, S. Asquith; W. messenger, Charles Higginbottom. The retiring president, James Willmott, was presented with the past president's badge. The presiding officer, J. W. Foster installed the subordinate officers: Chas. Pelkinton sentinel and N. Brooks, chaplain.

The Golden Harvest circle, C. of F., held a social dance in Odd Fellows' hall last evening. Despite the hot weather there was a very large crowd in attendance. The hall was very prettily decorated for the occasion. Keyes' orchestra furnished music. The committee in charge was as follows:

General manager, Wm. E. Dwyer; assistant general manager, Nellie Brophy; floor director, Josie Sullivan; assistant floor director, Lizzie A. Barry; chief aid, Katie F. Barry; aids, Blanch Dyer, assistant chief, Eva M. Barry, Catherine Burton, Margaret Hart, Lizzie Butler, Margaret McCaffrey, Anna Shea, Nellie Murphy.

The Lowell Socialist Labor club enjoyed a smoke talk in Bay State hall Friday evening and talked over plans for the fall campaign.

MILES' STAFF

NO CHANGE MADE IN ITS PERSONNEL.

By Associated Press to The Sun.

WASHINGTON, June 9.—In accordance with the provisions of the military academy appropriation bill, the president yesterday issued commissions to Lieut. Gen. Nelson A. Miles, commanding the army and Maj. Gen. H. C. Corbin, adjutant general of the army.

Lieut. Gen. Miles later issued his first order in his new rank. It is a recital of an order from Secretary Root, informing the army of the creation of the rank of lieutenant general, with an announcement of the personal staff of Gen. Miles, as follows: Capt. Francis Michler, 5th cavalry, military secretary; Capt. Hobart K. Bailey, 5th infantry; aid-de-camp, and 1st Lieut. Henry H. Whitney, 4th artillery, aid-de-camp. These officers composed Gen. Miles' staff as senior major general commanding, but they now have the rank of lieutenant colonels.

JOHNSON'S KIDNEY PILLS

Are Positively Guaranteed to Cure.

Read what a Lowell citizen says about them: "I have been troubled with Kidney Trouble and Lame Back for years and have tried all the 'So-called Cures,' but found no benefit to amount to anything until I bought a box of JOHNSON'S KIDNEY PILLS at Pearson's Drug Store, 91 Central street, near the Opera House, and GOT RELIEF FROM THE FIRST DOSE. I have now used two boxes and feel better than for years, in fact I appear to be perfectly well. I cannot speak too highly of them and have recommended them to many of my friends. Daniel Light, 4 Howard's Court, Appleton street. FOR SALE BY ALL LEADING DRUGGISTS.

WERE VICTORIOUS

Lowell High Defeated Haverhill High 11 to 5

The Lowell high school base ball team and their old rivals, the Haverhill high, crossed bats yesterday afternoon at the Atherton grounds and the local boys were victorious by a score of 11 to 5.

This is without doubt the best game that the Lowell boys have put up this season. Donaldson in the box was never in finer form and he had the Haverhill boys at his mercy, they being only able to get six scattered hits off his delivery. The whole team played a faultless game and the errors made were on hard ground balls that professional players would find hard to handle.

The score and summary is as follows:

LOWELL HIGH.

	ab	r	bh	po	a	e
F. Scannell 1b	4	2	2	12	0	0
Russell cf	2	3	1	0	0	0
O'Sullivan 3b	5	1	1	3	1	1
Drury, capt, 2b	5	3	2	1	2	0
Murphy rf	3	0	1	0	0	0
Perry c	3	1	1	9	1	0
Morrison lf	4	0	1	0	0	0
J. Scannell ss	4	0	0	2	2	2
Donaldson p	2	1	0	0	3	1
Totals	32	11	9	27	9	4

HAVERHILL HIGH.

	ab	r	bh	po	a	e
Harris 3b	4	1	0	3	1	3
McCarthy lf	4	1	0	2	0	0
Dwyer cf	5	1	2	0	1	2
Fontaine cf	1	0	0	3	0	0
Tucke 1b	5	1	1	8	0	1
Lee c	5	0	2	5	0	1
Regan p	4	0	1	1	4	0
Fuller ss	3	0	0	1	2	0
Collins rf	3	1	0	1	0	0
Totals	37	5	6	21	8	7

Score by innings:

Innings	1	2	3	4	5	6	7	8	9	
Lowell	3	0	3	3	0	1	0	1	*—	11
Haverhill	0	1	3	0	0	0	0	1	0—	5

Earned runs, Lowell 3, Haverhill 1; 2 base hits, Regan; stolen bases, Lowell 7, Haverhill 1. Bases on hit by pitched balls, Collins, F. Scannell, Murphy, Perry. Struck out by Donaldson 8., by Regan 4. Passed balls Lee 3. Time of game 1.50. Umpire, Ed. Boyle.

GOV. ALLEN

WILL RETURN HOME IN SHORT TIME.

By Associated Press to The Sun.

SAN JUAN, Porto Rico, June 9.—William R. Hunt, secretary of state of Porto Rico, arrived yesterday from New York by the steamer Ponce. Having taken the oath of office in Washington, he will immediately being the discharge of his duties. He is being entertained by Gov. Allen.

Gov. Allen may leave for the United States about June 20, but no definite decision has been taken.

FROM PHILIPPINES

MRS. WELCH RECEIVES PARTICULARS OF HER SON'S DEATH.

By Associated Press to The Sun.

Mrs. Margaret Welch, mother of Thomas J. Welch, the Lowell soldier who died April 25th, at Iloilo, Philippine Islands, today received a letter from the captain of the company of which he was a member, giving the particulars of his death which occurred in the hospital. The captain also stated that Welch's effects will be auctioned and the proceeds sent to Washington as is required by law, together with a final statement of the case. A watch and ring belonging to the dead soldier, however, have been forwarded the letter states, to his mother.

UNNATURAL FLESH

Reduced by Leaving off Coffee and Using Postum Food Coffee.

"I have used coffee many years; in fact, ever since I was a child, until a few months ago I became satisfied that it hurt me—caused the miserable drowsy feeling and the bloated condition of my body. I was very fleshy all the time, unnaturally fleshy.

"Since I left off drinking coffee and used Postum Food Coffee, the effect has been wonderful. I feel like a different person. The bloating has all gone. I am very much thinner and more natural in shape, have a better appetite and do not feel sleepy and drowsy as before. I shall never use any more regular coffee.

"When I first tried Postum, I was not satisfied with it, but decided that the fault must be my own, for so many people used Postum and liked it that I knew there was some trouble in my preparation of it, so I examined the directions carefully and found out that I should boil it long enough to bring out the flavor and the food value. When I prepared it right, it was elegant and I am more than pleased with the delicious beverage I have for breakfast every morning." Mrs. E. M. Pope, 1159 23d street, Detroit, Mich.

For Women.

Dr. Tolman's Monthly Regulator has brought happiness to hundreds of anxious women. There is positively no other remedy known to medical science, that will so quickly and safely do the work. Have never had a single failure. The longest and most obstinate cases are relieved in 3 days without fail. No other remedy will do this. No pain, no danger, no interference with work. The most difficult cases successfully treated through correspondence, and the most complete satisfaction guaranteed in every instance. I relieve hundreds of ladies whom I never see. Write for further particulars. All letters truthfully answered. Free confidential advice in all matters of a private or delicate nature. Bear in mind this remedy is absolutely safe under every possible condition and will positively leave no after ill effects upon the health. By mail securely sealed, $2.00. Dr. E. M. TOLMAN CO., 170 Tremont St., Boston, Mass.

FOURTH OF JULY

THE PARADE PROMISES TO BE A FINE ONE.

Chief Marshal Proctor is arousing considerable enthusiasm in the parade, and is earnestly advocating the Letter Carriers' band of Boston as a feature. Postmaster Thompson has assured him that if it engaged, the local letter carriers will undoubtedly turn out, and he believes that the whole would make a novel and interesting feature. The Letter Carriers' band has become a feature of Bunker Hill celebrations in Boston.

A few entries have already been received for the whippet races.

Passaconaway Tribe of Redmen has voted to have a feature in the Fourth of July parade and will endeavor to carry off one of the liberal prizes which has been offered by the committee having the observance of the day in charge. With a view of making their feature the more successful, they contemplate inviting tribes from Manchester and Nashua. As there are 500 members of the order in Lowell alone, the indications are that they will add considerably to the interest of the event.

Members of Co. Q, a social organization of ward four, have also signified their intention of participating in the parade.

A meeting of the Fourth of July committee was called for Friday evening, but failed of a quorum as the members of the fireworks committee were in Boston with a view of securing the best exhibition of fireworks that it is possible to obtain for the amount appropriated.

CANOE UPSET

MISHAP TO COUNTRY CLUB PARTY THURSDAY.

It is whispered in society that a party of Vesper Country club men and their fair companions while canoeing near Black Brook Thursday met with a decidedly dampening mishap. One of the canoes containing young Mr. Howe and one or more friends capsized, giving the occupants a cool if not refreshing bath. The unfortunate ones were rescued by the other members of the party and all were sworn to secrecy.

OFF TO EUROPE.

The following Lowell people are booked though Murphy's steamship agency to sail from Boston today for Queenstown on the new Cunard line steamer Saxonia: Mr. and Mrs. James Ashworth, Mr. and Mrs. Albert Fairbanks, Miss Isabel Fairbanks, Mrs. Samuel Holgate, Mr. Hugh Campbell, Mrs. George Campbell, Mrs. Archibald Miller, Mrs. John McKenzie, Master John K. McKenzie, Mrs. Catherine Maloney, Mr. and Mrs. Henry Jackson, Matilda Syverson, Mr. A. B. Peters, Miss Bridget McMahone, Carrie Nelson, Tilda Pedersen, Winnie Gilligan, Carl Nyren, Elizabeth Kirkwood, Mina Ericksen, John Sullivan, James Frawley, George Myers, Peter McIntyre, J. Edward Maloney and Patrick Curtin; Mr. and Mrs. John Horseman, James Brennan.

GAMBLING PLACES CLOSED.

By Associated Press to The Sun.

PAWTUCKET, R. I., June 9.—Chief of Police Rice, who was Thursday reinstated by the board of aldermen, last evening issued an order for the closing of all gambling places within the city. It is conceded this order comes from the board of aldermen, which has recently been given all authority over police matters by the general assembly, and is looked upon as a boomerang for the mayor, who suspended Chief Rice a few weeks since for insubordination.

MONDAY.

IT all depends upon what you want in a soap. If you require simply a dirt remover, almost any soap will do. But if you care at all about the thing which is to be washed, you must think twice before you act. Any soap will clean linens and muslins, but Ivory Soap leaves them as white as snow. Any soap will clean sheets and table cloths, but Ivory Soap leaves no coarse, strong odor. Try it once!

IT FLOATS.

COPYRIGHT 1899 BY THE PROCTOR & GAMBLE CO. CINCINNATI

What Shall We Have for Dessert?

This question arises in the family every day. Let us answer it today. Try Jell-O, a delicious and healthful dessert. Prepared in two minutes. No boiling! no baking! simply add boiling water and set to cool. Flavors: Lemon, Orange, Raspberry and Strawberry. Get a package at your grocer's today. 10 cents.

PUTS FLESH ON THIN PEOPLE

JOHNSON'S DYSPEPSIA CURE

A Scientific, Satisfying and Permanent Remedy for Dyspepsia, Indigestion and all Stomach and Bowel Troubles.

Jas. Starin, of St. Paul, Minn., says: "I had always been thin and emaciated; appetite good, but food did not seem to nourish me and had never found anything to do me any good until I commenced to take Johnson's Dyspepsia Cure. Have now been taking it two months, have gained fifteen pounds and am still increasing. It is a wonderful medicine for weak and run down people." Large Boxes, 10c, 25c and 50c.

FOR SALE BY

For Sale by All Leading Druggists.

J. M. KINGSBURY, No. 873 Bridge St.
MEATS AND PprovisIONS.

A PROUD POSSESSION

You will be proud of possessing one of our speaking portraits. They are full of life, full of grace, full of artistic merit.

As a family possession such portraits are very desirable. There is increasing value in them. They're worth having always—but more valuable as time passes.

Duclos' Portrait Studio, 29 Central Street.
LOWELL, MASS.

It Is Impossible to Find a Bakery in This City

that can compare in price and quality of bread, cake and pastry with that supplied by PETER WATSON. He only uses the very best of materials in his Bakeries, as well as the most expert bakers. When you want the best, call at

PETER WATSON'S Home Made Bakeries.
52 to 60 Charles St.,
46 Lawrence St.

The Only Cold

place to be found in Lowell is in one of our Peerless Refrigerators. You need the best Refrigerator, and we ask you to look Refrigerators over in OTHER STORES and then see ours, and if you do not say ours is best we will not urge you to buy.

OF COURSE

We have cheaper ones that will give as much satisfaction as many that are sold by some dealers as best. There is only one best and that one is

OUR PEERLESS.

Baby Carriages and Go-Carts are right in season and don't pass our door without calling.

P. S.—Orders taken for wood and coal.

GAYNOR & CO.
35 Proscott St.
Tel. 606-4.

ALLAN LINE.

New York to Glasgow.
(Via Londonderry.)

Laurentian, June 9. Sardinian, June 16. State of Nebraska, June 30.

First Cabin, $60.00 and upwards. Second Cabin, $35.00; Return, $60.00. Steerage, $24.50; Prepaid, $24.00.

Steerage passengers from Boston allowed first-class fare to New York via Fall River Line, free of charge.

For descriptive circulars, plans of steamers and other information, apply to H. & A. Allan, 77 State street, Boston, Mass., or

Dennis J. Murphy, 18 Appleton St.

JOSEPH'S BONDAGE

A Dramatic Cantata, By J. M. Chadwick

By the Chorus and Children's Choir, consisting of 100 voices of the First Trinitarian Congregational Church, Lowell, under the direction of Mrs. George F. Kennett, assisted by the American Orchestra and Miss Alice L. Frothingham, pianist.

At Huntington Hall,

Wednesday, June 13th, at 8 P. M.

Reserved Seats, 50, 35 and 25cts.

Tickets on sale at Box Office, Huntington Hall, on and after Monday, June 11th.

By J. E. CONANT & CO., - Auctioneers

OFFICE, LOWELL, MASS.

Sales for the Week Ending June 16th

MONDAY AFTERNOON.

EXECUTOR'S SALE.

The B. C. Benner estate numbered 474 Beacon street and extending through to July street, at junction of July and 13th streets, to be offered at the mercy of the purchasing public.

Good commodious house, stable, carriage house, 28,070 square feet of land.

I am called upon as executor of my father's estate to sell his residence property in order that I may carry out the provisions of his will. In pursuance of my conscientious duty I shall on Monday, the 11th day of June, 1900, promptly at five o'clock in the afternoon, regardless of weather, without limit, without reserve, without restriction, sell the herewith described real estate to the highest bidder at absolute auction.

The house is of the most substantial and solid construction; is in very good order and repair; has nine rooms, unfinished attic, pantry, cellar, etc.

The stable has room for two horses and one carriage.

The carriage house has room for two carriages and sleigh storage.

The land is as handsome a plot as there is in all Centralville and none lies better. It has a frontage of 100 feet on Beacon street; 100 feet on July street; is 280 feet between streets; will divide perfectly into four very desirable and attractive lots of land; has twelve large, thrifty, and splendid apple trees bearing nice fruit of early and late varieties; also a quince tree, a crab apple tree, three peach trees and seven pear trees; there is an abundance of grape-vines, raspberry and currant bushes, also producing choice fruit; the vegetable garden is already planted; scattered about are several beautiful shade trees.

Visitors invariably speak of the grand view from all parts of the premises, Mt. Wachusett, Mt. Monadnock, the Temple Hills and a magnificent expanse of country are always in sight.

Now aside from the residential and ordinary marketable value of this property there is an excellent speculator's value; first, I can state upon incontrovertible authority that the electric cars will be running via Third, Beach, Tenth and Beacon streets to the corner of Beacon and Methuen streets before August 1st, 1900; that brings the electric cars within two minutes' walk of the property; the Bridge street and Dracut lines are now within four minutes' walk from the premises, directly through 13th street; 13th street, in order to carry out the original layout must eventually go through these premises in order to reach Beacon street; the premises would undoubtedly realize a higher financial result were it divided into lots, but the sentiment of the heirs is in favor of the property being sold as a whole.

The purchaser must deposit with or secure to the auctioneers $500 as soon as the estate is struck off; two-thirds of the purchase money can remain on mortgage at 5 per cent. per annum; the house will be open for inspection after 10 a. m. on day of sale; you must make all your inquiries of the auctioneers.

FRANK T. BENNER.
Executor.

TUESDAY AFTERNOON.

EXECUTOR'S SALE OF "WALNUT HILL."

The fine country residence or beautiful estate of the late Capt. George T. Woodbury (formerly of Chicago) of Amesbury, Mass., at absolute auction, on TUESDAY, the 12th day of June, 1900, promptly at 3 o'clock in the afternoon, regardless of weather or attendance. The sale is necessarily without limit or reserve, in order that the provisions of the will may be executed and the estate brought to a close. "Walnut Hill" has long been famous as one of the delightful and sightly spots in Essex county; the coast and ocean from the Isles of Shoals to Newburyport is well in view, and from Newburyport to Cape Ann more or less in view; the magnificent view of the intervening country is beyond describing.

The "Old Chain Bridge," the first in the country, and the grand old Merrimack river are sights to revel in. Plum Island and historic Newburyport but four miles away; and you look down upon the town of Old Amesbury with its 12,000 inhabitants, three-quarters of a mile to the eastward. Between Walnut Hill and the business section of the town are situated practically all the modern, expensive and fine residences of Amesbury.

The estate comprises a nice old residence, modernized and brought up to date in finish, conveniences, arrangements, plumbing, sewerage, etc. There are 12 rooms; also large halls, billiard room, bath room, butler's pantry and buttery; laundry, storage and cellar in the house. Most of the rooms have open fireplaces and every one is exceedingly pleasant and attractive. Stable, carriage houses, hennery and tower windmill in keeping with the house. The land possesses seven acres; is about square; the buildings are in the center; a winding driveway up from the town streets below, through a grove of pine, oak and walnut trees makes a most charmingly natural approach to this genteel home. In front of the buildings is an artificial pond, with fountain, in the spacious lawn is a 100-foot flagstaff with cradle.

The late Capt. Woodbury purchased these premises about ten years ago for $7000. In 1892, he laid out in rebuilding and improving the property $15,000; since then he has added $1000 worth of land. The premises today are one of the best country or town residential properties in this part of the state.

Original cost, outlays for improvements or additional land amounts to nothing now; the property has got to be sold, and will undoubtedly sell for a small percentage of its cost.

It is easily reached by steam or electric cars from Newburyport (4 miles) and electric cars from Haverhill (11 miles).

Trains leave Boston in the forenoon via B. & M. R. R. for Amesbury: eastern division at 7.30, 9, 10.10, and 12.30, arriving at 9.18, 10.21, 11.53 and 2.13; western division at 7.19 and 12.10; arriving at 9.18 and 12.13.

A deep driven well supplies the windmill and fire protection with water; a fine well of pure water for drinking purposes; gas machine supplies buildings with light; house has double windows, awnings, electric bells, burglar alarms, hot air plant with hot water attachment; east of the buildings is a fine fruit orchard.

The purchaser must deposit with or secure to the auctioneers $1000 as soon as the estate is struck off; a fair proportion of the purchase money can remain on a mortgage; the purchaser will have 30 days to prepare to take deed; the purchaser must pay the taxes for the current year.

The premises will be open for inspection after 9 a. m., Saturday the 9th, up to the hour of sale.

Make all inquiries by mail or otherwise at the office of J. E. Conant & Co., the auctioneers, where several of the photographs can be had.

WALTER H. ROWE, Executor.

WEDNESDAY AFTERNOON.

ON GORHAM STREET, BETWEEN THE LONG BRICK BLOCK AND UNION STREET, THE EGAN OR SMITH PROPERTY, LARGE SEVEN-TENEMENT BLOCK NUMBERED 231.

ADMINISTRATOR'S SALE.

As administrator of the estate of the late Jane Smith, it is my purpose Wednesday, the 13th day of June, 1900, to sell at unlimited and unreserved auction the herewith described real estate to the person who will bid the most for it and comply with the terms and conditions of sale.

The sale to begin promptly at 5 o'clock in the afternoon and to take place regardless of the weather.

THE ESTATE is a valuable one, is desirable as a tenement property and beyond question a first class renting investment on any price it will sell for. Business has not only reached the premises but is well past it. The income is $55 a month and that is positively a low rental. In the last seven years less than $50 has been lost in rents; the tenements are always in demand and never need be idle a single day; it is just opposite the temporary church of St. Peter's; is between the post office and the court house; is in splendid order and repair; has 35 rooms. There's a stable in the rear, partially converted into a tenement; the balance is used at present for storage purposes; the lot has about 3000 square feet of land with a frontage of 30 feet; there's a passageway called Egan's Court on the northerly side; all but four feet of it belongs with the premises; the front tenement was once a large store, but was changed by present owner into a tenement for her own use.

DO YOU FULLY REALIZE THE POSITION AND FUTURE PROSPECTS OF THIS ESTATE? First, It's on Gorham street. Second, It's in one of the best locations on Gorham street. Third, It can never be worth any less. Fourth, No street in Lowell, with a single exception, has changed so much in character and increased so fast in value as Gorham street. Fifth, It's practically needed for business now. Sixth, It will be hard to select many pieces of real estate in Lowell today that have better prospects. Seventh, It's always been a serious mistake made by many purchasers in Lowell, with money to invest, in allowing opportunities like this to pass by and then investing elsewhere because the property is cheaper. You can examine and look the premises over any time.

The purchaser must deposit with or secure to the auctioneers $700 as soon as the property is struck off. Other terms easy.

PATRICK SMITH, Administrator of the estate of Jane Smith.
Wm. H. Anderson and James J. Kerwin, Attorneys.

THURSDAY AFTERNOON.

A PLEDGE TO THE PUBLIC.

NO EQUIVOCATION. NO CHANGING OF MY MIND.

I own forty very choice building lots, and also three houses, all of medium value, and situated on either Chelmsford, Blodgett, Midland, Inland or Emery streets, ward eight; until recently the lots belonged to my three sisters and myself. Purchasing the interests of my sisters in the property has placed me in the position of being compelled to immediately dispose of part of the premises in order to make myself comfortable financially.

To do my duty to myself and to gain relief from my burden and to keep faith with my promise at the head of this advertisement, I shall on Thursday, the 14th day of June, 1900, commencing promptly at half past four o'clock in the afternoon, regardless of weather and positively and actually to the highest bidder, sell at least half of the forty lots and two of the houses to whomsoever will give the most for them.

Chelmsford street, Blodgett street, Midland street and Emery street all have sewerage, water and gas. There isn't a lot that is five minutes' walk from the Chelmsford Street or Chelmsford Centre lines of electric cars. There are five corner lots, three of them on Chelmsford street. Inland street has just been put through to Chelmsford street, thus making three streets from the premises straight through to Chelmsford street. Almost every lot lies high and dry; every lot is a desirable one. Originally there were seventy lots in the layout, and those left are the choice ones, because it was believed they would most increase in value. Now they may bring less than the poorest one has already sold for. Most of the lots sold have been built upon. There is not in all Lowell so respectable and genteel a neighborhood where you can establish or build a home at so moderate a cost as the very locality of these premises; the lots are right in size, plan and frontage, they being from 3000 square feet in area to 7194 square feet, the frontages from 40 feet to 72 feet.

The premises were formerly an elegant orchard and in its day famous; many have fruit trees now. If you will only examine the estate and look the lots over, you will certainly be attracted and pleased with them.

The houses are numbered 17 and 23 Emery street and 37 Midland street. The Emery street houses have eight rooms each and are always rented. I believe there are two hundred families in Lowell who can and would be glad to secure them at the price they will sell for. The Midland street house has eight rooms, was built by the day, and is first class in material, construction and arrangement, and at slight expense could be made into a two-flat house.

A cleaner or more healthy neighborhood, a pleasanter community to live among, does not exist in Lowell for respectable families in moderate circumstances.

The purchaser of each house must deposit with or secure to the auctioneers $200 as soon as each house is struck off; the purchaser of each lot must deposit with or secure to the auctioneers from $50 to $100 as soon as each lot is struck off. Of the purchase money on either houses or lots, two-thirds can remain on the mortgage with interest at 5 per cent. per annum.

You can see a plan of the premises at the office of the auctioneers, where all inquiries relating to the sale of the property must be made.

EMERY F. BLODGETT.

A. G. POLLARD & CO.

MERRIMACK, PALMER AND MIDDLE STREETS.

An Immense Window Display

67000 Yards Piled in One Window

Percales and Ducks

They were all damaged in the mill by a small pin hole every 59 inches, but hard to find, it is so small, still it is there and we put them on sale yesterday at nearly half prices for that reason.

PERCALES

are yard wide, all handsome, small and medium patterns; quality worth 10c. at regular price. Sale price

7c. Yard.

DUCKS

are 30 inches wide and fast colors, all new and pretty patterns for Outing Dresses and Waists, Skirts, etc. Quality worth 12 1-2c. everywhere at regular price. Sale price

7c. Yard

This is one of the largest purchases made by this firm for several years, but as we consider them extra good values, we expect them to be appreciated and sold very quickly.

BASEMENT DEPT.

A. G. Pollard & Co.

THE LOWELL SUN

Three Editions Daily.

JOHN H. HARRINGTON, Proprietor.

SUN BUILDING, LOWELL, MASS.

Member of the Associated Press.

$3.00 Per Year. 25c. Per Month

The Sun is the only paper in Lowell receiving the full day service of the Associated Press, the greatest news gathering organization in the world. The entire service is received over a leased wire by our own operator in our own office in the Sun building.

Any Two

The Sun has a larger circulation than any two other papers published in Lowell. It is the best and cheapest advertising medium in the city.

The real cost of advertising is not the price per inch, but the price per inch per thousand papers.

... See the Point?

THE MULTIPLICATION OF CRIME BY EXAMPLE.

There is a scriptural quotation which says "Woe to him by whom scandal cometh," and if considered in its bearings upon suicide alone, its importance will be clearly seen.

Scandal may be defined to be the setting a bad example, which may be followed by the weak minded, the vicious or the habitually wicked.

Not only is suicide produced by example, but even the method and the instrument of death used in one case will be used in a precisely similar manner in another case.

The "Jack the Ripper" tragedies in London, some years ago were so horrifying that they shocked the entire civilized world and yet the police were unable to apprehend the culprit.

Soon after the news of these tragedies was given to the world, others exactly similar in character were committed in Paris and even in New York. Nobody supposed that the London "Jack, the Ripper" could be in either of these cities while still occasionally plying his favorite practice in London. No! his example did the work in other cities. Weak minded men with criminal tendencies were at once inspired by reading of his crimes, to duplicate them elsewhere and for a time they were pretty well duplicated.

Everybody hereabouts remembers the Guldensuppe murder in New York in which Mrs. Nack and Barber Thorne cut a man in pieces and distributed the parts to various hiding places, some in the harbor, some buried in the ground and others variously concealed. This murder had been committed but a comparatively short time when a couple of others exactly similar were committed in other cities. Does not this show the result of example due to the scandal given by the first murder?

There are men who seek notoriety by attacking prominent people. It was this mania perhaps that lead Guiteau to assassinate President Garfield and it was but recently that a man attempted murder merely to get his picture in the papers. He probably failed in his object but his mania indicated to what an extent some hare-brained individuals will trifle with life.

Harry Cornish received a deceitful bottle supposed to be bromo-seltzer, but which proved to be a most deadly poison and since that time several deaths have resulted from the use of that very poison, cyanide of potassium. The suicide of young Gray here in our own city was due to the use of that same poison.

It is useless to multiply instances, as these are sufficient to prove that murders, suicides and tragedies of all kinds are largely produced by the effort of weak or depraved individuals to imitate somebody else, even in the most heinous and revolting crimes.

So it is in every stage of criminal annals. Crimes are committed and propagated by example. When new forms of crime are reported they are immediately imitated so that it comes to a matter of following an example, copying from the work of the scandal giver.

In such cases it is generally found that the culprits whether as originators or imitators in crime are usually men who have no belief in the doctrine of future rewards and punishments, as otherwise no man would dare to destroy the life placed in his charge by the Creator, lest he should eventually reach the region of eternal and unutterable woe.

Indeed few of those who commit murder or suicide with deliberation can have any faith at all in a Supreme Being who holds every man accountable according to his lights. An investigation into the domestic and educational training of murderers, suicides and other criminals would throw some valuable light upon the subject as well as upon the frequency with which the worst crimes are produced merely as the result of example.

THE GAS COMPANY'S BLUFF.

The Lowell Gas Light company has petitioned for permission to increase its capital stock by $125,000 and a hearing will be granted upon the petition at the state house on the 15th instant.

This step is undoubtedly taken to lessen the chances of an adverse decision by the commissioners on the petition of the city for a reduction in the price of gas.

The decision in Lynn and that given for New Bedford on Thursday has given the company a cue to the method of warding off an unfavorable decision.

In the New Bedford case the commissioners while making a slight reduction had great regard for the plans of the company as regards improvements alleged to be necessary. No doubt the local company hopes to escape being forced to reduce its rates by showing what a terrible need there is for improvements, but when it offered to sell out here a few months ago for $2,000,000 there was no talk of needed improvements.

It may be that the commissioners will accept a bluff of this kind and yet they may be fair enough to place a proper estimate upon this scheme for increasing the capital stock.

It is all a hoax to hoodwink the commission. The city solicitor and others interested should be prepared to point out the object of this new move and to attend the hearing for the purpose of opposing the petition.

If other cities manufacture gas at 80 cents a 1000 feet why cannot the same be done in Lowell, where dividends of 12 per cent. are paid?

THE FRUITS OF HANNAISM.

In the last national campaign Mark Hanna was the financier and business manager of the whole republican menagery. Before McKinley was brought out Mark said if the corporations furnished the money he would furnish the man. The corporations and the trusts, then not nearly so numerous as now, came up in grand style. They were given full power to write the schedules in their respective lines in the new tariff bills and the result is seen in the enormous combinations formed in every part of the country to extort high prices for every necessary of life.

Mark Hanna was also given carte blanche authority to promise appointments in lieu of votes in close states and accordingly he had pledged the administration to furnish places for a whole army of office hunters. Neely and Rathbone who have robbed the Cuban people by the most outrageous contrivances for the extortion of money are two of Hanna's men, but McKinley having accepted them will have to bear the responsibility for their stealing. What other kind of officials could be expected to come fully accredited from the prince of boodlers? Will the next campaign be conducted on similar lines? Undoubtedly it will, with the exception that there will be more protestations of honesty, more promises of amendment, and a systematic attempt to bluff the people on the imperial question, the trust question and various other questions of vital importance by solemn platform declarations designed only to delude the public and catch votes.

Councilman Walker wants a Saturday half holiday for city laborers. This can be easily arranged as in the mills by working four hours additional on the first five days of the week to make up for being idle on Saturday afternoon.

The car in which President Kruger rides is now the capital of the Transvaal. General Roberts would probably prefer capturing the car capital with its occupants to taking Pretoria.

The insanity plea is to be tried in defence of Kittredge, the alleged burglar. If reports be true, it is about the only plea that can be put forward in this particular case.

The British detectives are dogging the steps of the Boer envoys as they follow Irishmen suspected of being patriotically inclined towards the motherland.

The Normal school made Tree Day quite a feature on Thursday. If each class plants an oak in turn, the grounds will in time be well shaded.

Admiral Dewey is receiving great ovations in Ohio, but that should not lead him to think that anybody wants him for president.

It seems that Lowell is a great rendezvous for tramps. Can it be that we are too lenient with them?

CRISP GOSSIP

There's nothing like lending in all things. The entire world was at peace until Uncle Sam jumped in and walloped Spain. Now Spain is about the only country on earth that isn't either at war or on its limits.

A writer on the Geldon, the editor of which, by the way, is Rev. J. B. Delaney, formerly of this city, discussing the indifference of parents as to the behavior of their children very cleverly says: "There is a golden medium between 'Come in here, you little brat, or I'll kill you,' and 'Sweety, please not be out too late, mamma worries,' but we think it can be found among the branches of the nearest birch tree."

"What senseless style is this?" I thought,
"What new sartorial passion?
And who on earth stands sponsor for
The idiotic fashion?"
I've asked a dozen maids or more,
A tailor and his cutter,
But no one knows why skirts are made
To drag along the gutter.

—Life.

The Greek who was fined $20 for taking 3 fish from the fish or hatchway at Pawtucket Falls should eat Porterhouse steak and save money.

The man with the plaid vest and white shoes isn't half as foolish as he looks.

The projectors of the public bath should their project fall through, should not be discouraged. There still remains the Benevolents' picnic at Lynn.

Mrs. O. R. Park of Varnum avenue has returned from her summer home at Bay View, Me.

Play!

Any game you choose—you can keep your blood cool and your nerves steady by drinking plenty of

HIRES Rootbeer

The Favorite Temperance Drink.

A 25 cent package makes 5 gallons.

Write for list of premiums offered free for labels.

CHARLES E. HIRES CO., MALVERN, PA.

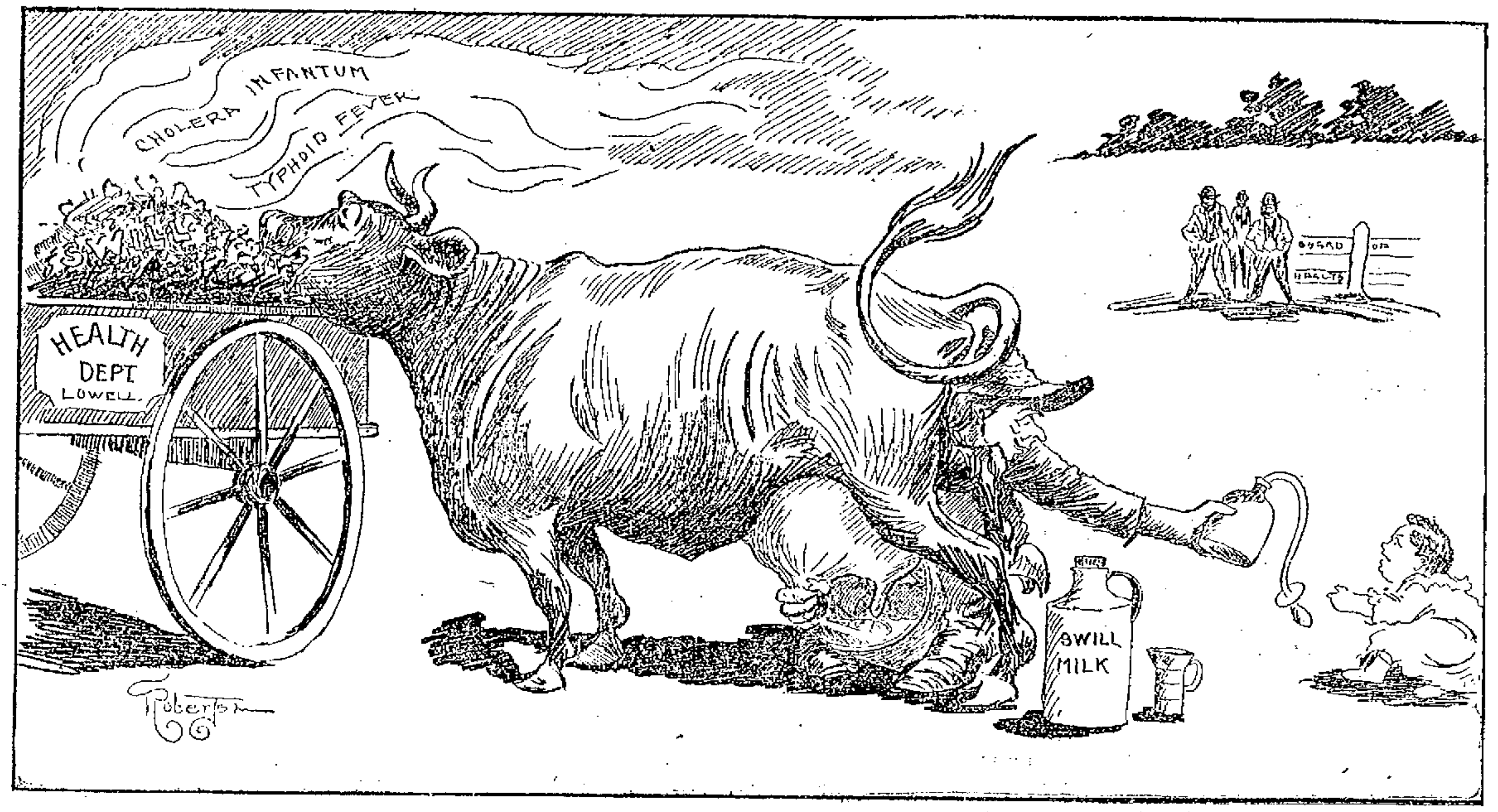

THE COMMISSION OF A CRIME.

MRS. REBECCA D. LOWE, PRESIDENT OF THE GENERAL FEDERATION OF WOMEN'S CLUBS.

MRS. LOWE WON

President of the Federated Women's Clubs

THE GEORGIA WOMAN VERY POPULAR

A Boston Paper Made Organ of the Federation

By Associated Press to The Sun.

MILWAUKEE, Wis, June 9.—The feature of yesterday's session of the club women's convention was the election of officers, the result being as follows: President, Mrs. Rebecca Lowe, of Georgia; first vice president, Mrs. Charles Dennison, New York; second vice president, Miss Margaret J. Evans, Minnesota; recording secretary, Miss Emma Fox, Michigan; corresponding secretary, Mrs. George Kendrick, Pennsylvania; treasurer, Mrs. Emma Van Vrechten, Iowa; auditor, Mrs. George H. Noyes, Wisconsin.

Directors: Mrs. Chas. K. Fairbanks, Indiana; Mrs. Edward Buchalter, Ohio; Mrs. Annie D. West, Massachusetts; Mrs. Mary Lockwood, District of Columbia; Mrs. W. J. Christie, Montana; Mrs. Lillian Streeter, New Hampshire; Mrs. W. J. Coad, South Dakota; and Mrs. L. R. Friddy, Kansas.

Out of the 754 votes cast for president, Mrs. Lowe received 563 and Miss Margaret Evans, 187.

The long business meeting which occupied the morning and afternoon session was devoted to important changes in the by-laws growing out of the question of re-organization. As to the side issue of representation the by-laws now read: "That for all clubs numbering less than fifty, representation shall be through the president or her representative only. For clubs numbering between 50 and 100, the representation shall be through the president and one delegate; for larger clubs, one delegate shall be allowed for every 100 members."

The office of state chairman of correspondence was done away with and presidents of individual clubs are no longer vice presidents of the general federation.

A number of resolutions were passed, one of them endorsing the New Jersey Federation's effort to save the palisades.

Another urged the protection of women and children in the industrial world.

By unanimous vote the Club Woman of Boston was made the official organ of the board and general federation.

Greetings were cabled to Jennie June, who is known as "the mother of women's clubs."

During the day there were four interesting sessions.

Invitations have been received from Buffalo and Boston for the next biennial, which will be subject to the consideration of the new board of direccors.

Miss Helen Whittier of this city was one of the speakers yesterday.

TRADES COUNCIL

ORDERED NOT TO WORK ON L'ASSOCIATION CATHOLIQUE CLUB HOUSE.

The regular session of the Building Trades Council was held last evening. The matter of the foundation of the new building of L'Association Catholique was brought up. The council claimed that the contractor who is to lay the foundation has engaged non-union men for the work. They voted to advise the various unions to refuse to place any work upon foundations laid by non-union men, and if the contractor persists in laying the foundation regardless of organized labor they will keep all union men away from the building. A committee was appointed to wait upon the directors of the association to see if the matter could not be satisfactorily arbitrated. This committee will report to the meeting of the Trades and Labor council tomorrow afternoon and state the results of their conference.

CITY HALL NOTES

There appeared at the office of the overseers of the poor, Friday, a woman with several children, who came all the way from Montreal because her husband threatened her life. She managed to get passage over the road somehow but arrived here without money or friends to go to. She wanted aid which it was manifest she was entitled to. But she was sent to the Tewksbury authorities who will probably send her back.

A man who gives his name as Milo Whittier, Caribou, Me., writes to the mayor for information in regard to his sister, Lizzie A. Whittier, who at one time lived at 18 Rock street.

BOY'S BODY RECOVERED.

The body of the Riendeau boy, who was drowned Thursday while fishing in the Merrimack river near what is known as "Stony," was recovered last evening at 6 o'clock, by Peter Plante, between Stony and the small island a little way down the river.

A pleasant office to let in The Sun building. Inquire at Sun office.

CUT TO PIECES

Chinese Missionaries Killed by the "Boxers"

By Associated Press to The Sun.

LONDON, JUNE 9.—THE PEKIN CORRESPONDENT OF THE TIMES IN A DESPATCH DATED JUNE 7 SAYS: "PARTICULARS RECEIVED HERE SHOW THAT MESSRS. NORMAN AND ROBINSON, THE MISSIONARIES, WERE HACKED TO PIECES IN CIRCUMSTANCES OF REVOLTING BARBARITY."

"The government has delegated as a commissioner to Cho-Hau and Pao Ting-Fu, to investigate and report a notorious anti-foreign official who is known to be in sympathy with the Boxers."

The Pekin correspondent of the Times telegraphing June 8 says: "The news that General Nieh's foreign drilled soldiers had fired upon the Boxers who were destroying the railway near Tien Tsin was favorably received as giving some ground for hope that the government would change its policy. Now arrives the intelligence that Nieh's troops have been ordered to return to camp at Loh-Lu-Tai and that their action has been condemned. The Tsung Li Yamen, however, denies the truth of the latter statement. But these denials are never convincing. If it be true, the news must be regarded as serious. The American missionary conference today sent a despatch to President McKinley appealing for protection and asserting that the missionaries at Pao-Ting-Fu and other places are in extreme danger, that the Tung-Chau mission station has been abandoned, that chapels have everywhere been burned and that hundreds of native Christians have been massacred.

"The serious condition of affairs in Pekin is reacting upon the provinces. The French minister here has received a telegram saying that the French consul at Hong Tszo and the French agent at Hun-Nan-Fu have both been compelled to retire from their posts, as the viceroy announced that he was unable to guarantee their safety.

"The Boxers yesterday burned a Russian chapel at Tung Tingan, five miles north of Pekin. Huut Ching Cheang, director of railways, admits that the destruction of the Pekin-Tien Tsin railway is continuing, the Tsung Li Yamen being powerless to prevent it. Sir Halliday McArtney, English secretary of the Chinese legation in London says that the concerted action of the powers will save the situation in China and that the end of the disturbance is in sight and that soon all trouble will be over.

LAST SOCIAL

OF LOWELL NORMAL SCHOOL SOCIAL CLUB.

The last social of the Lowell Normal School Social club was held yesterday in the gymnasium of the school and it was of a musical and social character. All who were present enjoyed themselves to the utmost.

At about 4 o'clock they commenced on a musical program of six numbers, opening with a piano duet by Misses Long and Moore, which received much applause, and was immediately followed by a song rendered by Miss Conway. She seemed to have pleased her audience by the large outburst of clapping hands and merry faces. Following Miss Conway's song came a piano solo by Miss Walsh which was appreciated by all and after she had completed her part of the program, Miss Pindar, who is always a favorite, delighted the club with her beautiful rendition of a solo. On the completion of Miss Pindars' solo, Miss Moore again took the piano seat and won much applause for a piano solo which she rendered in a very pleasing manner. Not satisfied with one solo from Miss Pindar she again favored her audience with another solo, which completed the musical program.

Then came the dancing, into which all the young ladies started with light hearts and smiling faces, knowing it was their last social and appreciating it all the more. They commenced upon an order of seven dances. Having merrily tripped through the order of dances they partook of a collation served by members of the club. Miss Corkhill, the president, presided.

Soak the hands thoroughly, on retiring, in a HOT lather of CUTICURA SOAP, the most effective skin purifying soap, as well as purest and sweetest for toilet, bath, and nursery. Dry, anoint freely with CUTICURA Ointment, the great skin cure and purest of emollients. Wear old gloves during night. For sore hands, itching, burning palms and painful finger ends, this *one night treatment* is wonderful.

Sold throughout the world. POTTER D. AND C. CORP., Props., Boston. "How to have Beautiful Hands," free.

Miss M. L. Delude, the milliner, is enjoying herself on the continent. In a letter dated May 27, she writes that she witnessed the Passion Play at the quaint town of Oberammergau and talked with many of the principal characters in the drama. She has also passed through the canals of Venice in gondolas, visited many sacred shrines, gazed upon historic statues, and paid visits to prominent people in France, Italy and Greece. She expects to return to Lowell in about a month.

ATTENTION, BUTLERS!

All members are requested to meet at headquarters, 56 Central street, Memorial Sunday, June 10, 1900, at 2 p. m. sharp. Full uniform with new caps.

J. J. GOOKIN, Secretary.

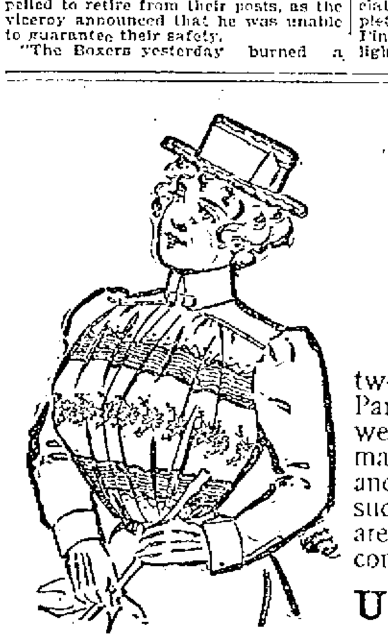

PUTNAM & SON,

166 Central Street.

Women's fine sailors.

Our showing of women's sailors embraces only the two most fashionable shapes, the Knox block and the Paris Exposition. The braids are exclusive, the bands were made especially for these goods, and the hats were manufactured in men's factories. Better shaped hats and finer trimmed than the ordinary sailors, and just such as the best New York retailers are showing. There are very few of a kind, and they can never become common.

Unusually attractive neckwear.

There's nothing higher in favor with men who dress well than "Rumchundas" for summer wear. All of our silks are from David Evans & Son, London, the best printers in the world of these Eastern designs. Uncommon patterns and quaint colorings add to the charm of these goods. All shapes—squares, derbys and pointed end ties,

at one price, 45c.

White neglige shirts

are extremely swell, and promise to be the most desirable of all summer shirts. Many styles and many kinds here. Made in all ways; plain, corded and plaited imperials, fronts, madras, oxfords and zephyrs,

from $2.45 as low as 95c.

THE SUN EXTRA

6 O'CLOCK

HELD IN $2,000

George E. Kittredge Bound Over to Superior Court

Colored Men Charged With Assault With Weapon Found Not Guilty—A Bicycle Thief Sent to Jail

George E. Kittredge, who is charged with being the "Highlands" burglar, and who is believed by the police to be the person who is responsible for the numerous Sunday night burglaries that terrorized the people of this vicinity, was arraigned in court this morning. The original indictment charged him with breaking and entering the houses of Albert L. Bacheller and Herbert M. Potter, but when he was arraigned this morning two more counts were preferred, charging him with breaking and entering the residences of Sabina Peak and Henry W. Burton.

Probable cause was found against Kittredge and on all counts he was held in $2000 for the superior court, which will sit in this city the third Monday in October. Kittredge appeared totally indifferent and wholly unmindful of the proceedings. Eight witnesses were ready to appear against Kittredge.

The two colored men of Forepaugh & Sells Bros.' circus, John Jameson and Fred Fassett, arrested on the night the circus exhibited here and charged with assault with a pistol were then placed on trial. It will be recalled that there was a fight on Gorham street on the night of Friday, June 1. The row occurred in front of the Globe house and shots were fired. Two men were shot, Patrick Stephen Peppard and Charles Miller.

Peppard, who is a reporter, told of having returned from an assignment and after turning in his copy he started home. At Moore street there was a disturbance, he said, in the vicinity of the Globe house, as he was passing by. Shots were fired and a man was knocked down. Then Peppard started to run across the street and when he reached the car tracks, he was shot.

He said he could not recognize who did the shooting, in fact he did not see the shot fired.

Dr. Black, house physician at St. John's hospital, testified to the nature of the wound Peppard received.

Charles Miller, who was also shot during the row, testified that he saw the disturbance. He saw a colored man fire two shots and he chased him up Gorham street. While running after him Miller was shot. He could not positively identify the prisoners in the dock but he thought Fassett was one of the disturbers.

William Perry saw the colored man fall after the first two shots were fired and saw a revolver in his hand. Witness ran over and grabbing the revolver, threw it across the street. The witness was unable to identify either of the defendants.

Joseph Moore picked up the revolver a young man of that name testified, and gave it to the police.

Officer Kane testified to hearing two shots and seeing a fellow running away. Later he arrested two men but they were released. He could not identify the defendants.

Officer Fitzgerald identified one of the colored men in the cage as the man he and Officer Kane sent in. They took him out of the crowd. He identified him to the best of his judgment, but his testimony was off in his identification for the defendant he referred to was the one sent in from the top of the car at Western avenue.

Owing to the crowd, the darkness and the fact that the defendants are colored, it was exceedingly difficult for the officers to identify the men and Lawyer Hogan took advantage of this point to shake the testimony of each witness in turn.

Officer Curran testified that he arrested the second of the defendants, Fassett, at the corner of Middlesex and Thorndike streets. As soon as witness took Fassett, the latter said: "I had nothing to do with that affair" before the witness had informed him of the cause of his arrest. Fassett had a loaded revolver on his person when arrested.

Sergt. J. B. Crowley testified that he and Officer Cogger went through the freight cars and found Jameson bareheaded on top of one of them. Jameson said he had been sleeping there.

Officer Hickson told of finding 38-calibre cartridges in the pockets of Fassett. They fitted the revolver found on that prisoner. Peppard was hit with a 38-calibre bullet. Officer Hickson also found cartridges in Jameson's pocket. Jameson's were 32-calibre and the revolver found in Gorham street was also a 32.

Captain Kew stated that Jameson told him he was at the Globe House at quarter to eleven. Witness tried a cap found in Gorham street on Jameson's head and found that it fitted him. Jameson denied that it was his.

Officer Daniel Cogger testified that he saw Jameson on top of the freight car and the latter ran down and was trying to get into the passenger car nearby at the time. He said he had been there a couple of hours, although the freight had been in any half an hour.

This ended the government's case, and Lawyer Hogan submitted that the government had not made out a case against the two defendants.

The court stated that this case must be decided on evidence at the time of the trouble and not on any subsequent circumstances. He could not find either man probably guilty under the evidence presented and ordered their discharge.

The colored men grinned all over when they heard the court's decree and shook his hand warmly.

Then ensued a wrangle over the two fine-looking revolvers used in the case as to who should get them. It was compromised by Lawyer Hogan taking the gun found on Fassett and Officer Kane, that found on Gorham street.

John J. Kelly pleaded guilty to being a second offender on a charge of drunkenness and was sent to the workhouse for three months.

It was Thomas J. Knowles' fourth appearance before Judge Hadley on a charge of drunkenness and he was sent to the state farm.

Jules Regnier pleaded not guilty of drunkenness and guilty of larceny of a bicycle.

Officer Markham testified that he arrested Regnier from the St. James' hotel last night and he was intoxicated. Capt. Kew also testified that Regnier was drunk last night. Relative to the larceny of the wheel, it was testified that the defendant had pawned it for $2.50. Regnier was sentenced to four months in jail.

James S. Clarkson, a man of 74 years, was charged with intoxication and also with assault and battery on Bryan Gorman. The old man denied both charges and claimed that the alleged assault was all an accident.

"I have never been arrested in my life," he said, "and there is not an officer here who can say he ever saw me drunk. I have lived in Salem 18 years and came here on a visit yesterday. I have a daughter in Salem, with whom I live. I never did harm to any one." The old man spoke deliberately and when he had concluded he wobbled back leaning on his cane, to his place in the dock, while the court deferred judgment.

John Rogers was charged with larceny from the person of James F. Gilligan. After his counsel, D. J. Donahue, had consulted with the court, the charge was placed on file.

Esther Heslin had a black eye when she appeared on the witness stand to testify against her husband, Thomas Heslin, who was charged with assault on her. She said her husband accused her and blackened her eye. The husband pleaded guilty to the charge and said they have not lived together for some time. The court sent him to jail for four months and held him in $100 bonds to keep the peace for six months.

REAL ESTATE SALES

FOR THE WEEK ENDING JUNE 9, 1900

LOWELL—Frank Briggs, admin., to J. O. Ramsdell, Jr., lot of land on Shaw street, $1.

Lois R. Littlefield, etal., to William A. Fisher, land with buildings on Stevens street, $1.

William J. Wier to James McCormick, land with buildings on Maple street, $1.

Charlotte A. Hall to Ella F. Staples, land with buildings on Westford street, $1.

C. T. Mason to Wm. D. Ready, etal., land with buildings on Marsh street, $1.

F. H. Nesmith, etal., to Jacques Boisvert, lot of land on Aiken avenue, $1.

George W. Young to Alice C. Parker, etal., land on Stevens and Hawthorne street, $1.

Josephine J. Breman to William Myers, lot of land on South Whipple street, $1.

Boston & Lowell railroad to W. H. T. Hayes, lot of land on Arch street, $1.

Jessie Purcell to Ellen M. McGrath, land with buildings on Hudson street, $1.

Kappler estate to Curtis McEwen, land on Cunningham street, $1700.

James H. McKinley to Gershom C. Bassett, lot of land on 3rds venue, $1.

Merele Green to Abraham Brown, land with buildings on Howard street, $1.

WESTFORD—Joseph Demarais to Agnes D. Balch, land with buildings, $1.

Edwin N. Robinson to Lucy M. Flagg, lot of land $325.

Sarah P. Cummings to W. C. Edwards, lot of land, $150.

DRACUT—C. Delude to M. L. L'Heureux, lot of land, $1.

TEWKSBURY—Perry M. Jefferson to Hannah S. Painter, lot of land, $41.

WILMINGTON—Eliza Horton to Schuyler H. McIntosh, lot of land, $25.

W. J. S. Marsh to Eliza M. Bells, land with buildings on Main street, $1.

CHELMSFORD — Arthur H. Sheldon, exr., to A. A. Filat, William Hamblett, estate, $1.

MURDER CHARGE

PREFERRED AGAINST A WOMAN IN BOSON.

By Associated Press to The Sun.

BOSTON, June 9.—The body of a new-born girl baby, well formed, was found yesterday morning in the trap of a water closet on the second floor of a tenement at 16½ South Margin street, by a plumber who was called to clear out the trap, which it was stated had become stopped up. He immediately notified the police.

Last night Patrolmen Wyman and Murphy went to the house and found Nellie O'Neil, 27, in bed. After close questioning by the officer she acknowledged the infant was hers.

She was removed to the Massachusetts general hospital under police surveillance and under arrest on a charge of murder. She is in a serious condition.

Patrick Meagher, 37, was arrested charged with murder jointly with the O'Neil woman. Margaret Meagher, 67, his mother, and Minnie Meagher, his sister, were locked up, charged with being accessories after the fact. They all live in the house. Another occupant of the Meagher apartments, Lizzie Breen, 35, was detained as a witness.

The marriage of Miss Mabel Swift formerly of Lowell, to Mr. Clarence Moore will take place at Beverly, Mass., on Wednesday, June 20th, at noon.

The committee on sewers held a meeting at 11 o'clock and transacted routine business.

HELD PRIZE DRILL

Annual Field Day of Chelmsford Cadets

THE BOYS ACQUIT THEMSELVES CREDITABLY

Well Contested Sports Concluded Program

The Chelmsford school cadets held their second annual field day and prize drill yesterday afternoon on the town common and in the presence of a great concourse of admirers covered themselves with glory.

The Cadets have been established only two years but under the zealous and able care of First Sergeant Charles E. Bartlett

CHARLES NICHOLS.

of Troop F. cavalry they have reached a degree of proficiency seldom obtained by school boy soldiers.

Over 300 spectators applauded the work of the boys, the gathering augmented by many visitors from Lowell.

The command numbered 31 officers and privates. The company is officered as follows:

Captain, Frederick A. Macnutt; first lieutenant, Carleton E. Atwood; second lieutenant, Lawrence E. Marshall; first sergeant, Edward B. Redman; quartermaster sergeant, Herman H. Hill; second sergeant, Charles Nichols; third sergeant, Fred W. Holt; fourth sergeant, Paul P. Davis; fifth sergeant, H. Stewart Redman; corporal, Warren H. Blaisdell; corporal, Levi W. Howard; corporal, Lester J. Stearns; corporal Henry P. Blevins; bugler, Leroy C. Allen.

First came the drill in company movements which were admirably done and quite to the satisfaction of the judges, Lieuts E. H. Keyes and E. H. Shaw of Troop F. Sergt. Charles E. Bartlett also was an interested spectator. The drill by platoon was equally creditable and inspection was thoroughly given by Lieut. Keyes.

In the prize drill in the manual of arms Lieutenant Atwood took command and there were ten competitors for the prizes. After the first trial four were dropped and the remaining six were put through a second severe test. Then the assembly was sounded and it was announced to the company that the gold medal had been awarded to Second Sergeant Charles Nichols; the silver badge to Fourth Sergeant Paul F. Davis. The medals were presented by Superintendent of Schools Frederick Rendall. The boys gave their successful associates three cheers and a tiger. A battalion parade concluded the very successful military feature of the program.

The boys, however, had arranged to devote their surplus energy to a series of athletic sports, the contest being between the classes of 1902 and 1903. Principal C. W. Averell kept score and the judges were Walter Perham, Rev. C. H. Ellis and Dr. E. H. Chamberlin.

DEATHS

GOLDEN—The many friends and acquaintances of Jennie T. Golden, will be pained to hear of her death which occurred this morning at the home of her mother, 19 Butterfield street. Deceased was 23 years of age and previous to her illness she was in the employ of the Whitall Mfg. company. She was a very popular young lady, well liked by all who knew her and of a very cheerful disposition. She was a devout member of St. Patrick's parish. She is survived by a mother, a sister, Minnie, and two brothers, Joseph and William.

DRADDY—James Draddy, aged one year and 11 months, child of John and Belinda Draddy, died this morning at the home of his parents, 19 Blinkhorn avenue.

ROSS ARRESTED

CHARGED WITH FRAUDULENTLY USING THE MAILS.

By Associated Press to The Sun.

CLEVELAND, Ohio, June 9.—Martin H. Ross, tinsmith, is under arrest for fraudulently using the mails. Ross, it is alleged, represented himself as an attorney who was authorized to negotiate for the marriage of an heiress. He sent copies of an alleged letter from the guardian of the girl to men throughout the country and enclosed a proof photograph of a beautiful young woman. He represented to each person addressed that he had been selected as the suitor of the young woman and fortune and asked for $25 to pay the preliminary expenses of the wedding. Many of his dupes are said to have responded with remittances. The mayor has received letters from at least 50 persons who were written to by Ross. It is believed that Ross worked the scheme through a matrimonial paper.

GEN. OTIS

ARRIVED IN ROCHESTER THIS MORNING.

By Associated Press to The Sun.

ROCHESTER, N. Y., June 9.—General E. S. Otis, who is to be the city's guest next week, accompanied by his wife and daughter and Captain Laighton of the United States army, arrived in Rochester at 3.15 o'clock this morning, coming through from Chicago on the Lake Shore and New York Central. He will make a flying visit to his old country home on the Lyell road just outside the city line and leave for Washington some time today.

HOSIERY STRIKE

Drawer Stitchers Object to a Rule

AND PROMPTLY WENT ON STRIKE

The Mill Officials Abolished the Rule

A short-lived strike occurred yesterday in the stitching room of the Lawrence Hosiery. It appears that one of the rules of the room was that the drawer stitchers would be fined a dozen pairs for any bad work turned off by them. This rule had been in force for some time and had been very disagreeable to the persons effected by it, but it was not until yesterday that they took action against its being maintained. The drawer stitchers number about 50 and when they went into the hosiery yesterday, they refused to begin work until the rule was eliminated. This the overseer refused to do, whereupon a strike was declared.

The strikers did not leave the building and in less than an hour they had gained their point and the overseer agreed that the rule might cease to exist. This was satisfactory to the strikers and they returned to their work. But only for a short time, for when notified that anyone who turned off bad work would be discharged instead of fined, they again quit and prepared for a fight to a finish. The hosiery officials would not give in to them and after waiting around the building for an hour or so, the strikers left, going to their respective homes.

It was then necessary to send out other employes as there was no work for them and the officials speedily recognized the fact that they could not do without their help and at 1 o'clock when the strikers returned to the mill informed them that the rule was henceforth off.

CAPT. ALEX. GREIG

CAPTURED MONTOUR, THE FAMOUS REBEL.

News has been received in this city that Capt. Greig and his men captured the famous rebel bandit, Montour, on the night of April 14, by carefully surrounding Montour's house at Allmodion during the darkness. The wily rebel chieftain had managed to elude the Americans for a long time, and it was his custom to post guards to warn him of the approach of the troops. But Montour was taken off his guard for once in his life, and the men who surrounded his quarters simply closed in on him. Montour quickly saw the hopelessness of his case, and surrendered without putting up the fight that was expected of him. The men were ready for the emergency, however, and had a volley come out of Montour's quarters, the house would have been riddled with bullets in a second from all sides, for the men had closed in from all directions, leaving no loophole for an escape.

Montour was marched into the garrison at Leon and then sent under guard to Hollo, where Col. Rice will decide what shall be the disposition of this notorious individual who in time of active warfare led troops with skill and resorted to guerilla operations only because of the disorganization of what was once a strong force.

Montour is much above the grade of the average native in intelligence, and looks like Aguinaldo. He has led many troops against our forces, and in recent months has superintended the operations of certain bands of insurgents and desperadoes in the districts in this vicinity. Company I is being congratulated for getting this important prisoner.

BOY FIREBUG

ARRESTED AND HELD IN $2,000 BONDS.

By Associated Press to The Sun.

HUDSON, June 9.—For the past few months Hudson has been suffering from an epidemic of incendiary fires, which have been the cause of no end of sleepless nights to the property owners. Since the first fire on Pope's Hill, April 6, Officer Andrew Magorty, Chief Engineer Charles W. Garside and Assistant State Fire Marshal John H. Scott have been endeavoring to trap the firebug.

As a result of Officer Magorty's effort, George I. Hapgood, living at the corner of Washington and School streets, was before Justice Joslin in the lower court yesterday on the charge of being the incendiary. Young Hapgood has a bad reputation. He is about 18 years old.

When he was arrested by Officer Magorty, Hapgood again confessed to all the acts of incendiarism enumerated, but later pleaded not guilty to the six complaints. He admitted, however, on the stand that he confessed to lighting the fires on the previous occasions.

The government witnesses who appeared were Fire Marshal Scott, engineer Garside, Officer Magorty, and Charles H. Tenney. The prisoner and his mother gave testimony for the defense.

The boy is not prepossessing. He is not especially bright and when questioned as to his motive for the crimes said he had no ill-will for either of the parties whose property he had attempted to destroy, but was actuated only by a desire to see the excitement.

Justice Joslin found probable cause on each complaint and held the accused under $2000 bonds for the next sitting of the grand jury.

FLAHERTY MATCHED.

Martin Flaherty and William Fitzgerald of Brooklyn, N. Y., are matched to spar at 110 pounds June 30 in Brooklyn.

NOTICE.

June 9, 1900.

Leather Workers' Protective Union No. 7061, employed in White's tannery, are requested to attend the next regular meeting of their union, Monday evening, June 11, 1900, to be held in their hall on Central street as business of great importance will be transacted. Each member who attends will receive a ticket for a grand entertainment and reunion which will take place in their hall next week.

Per order,

Executive Committee.

DESPERATE MAN

Opened Fire on a Police Official

HE HAD MURDERED A MAN

And Was Trying to Make His Escape

By Associated Press to The Sun

COVINGTON, Ky., June 9.—William Burns and Thomas Lyons, alias Thomas Reynolds, are in jail here, charged with the murder of an unknown man, and fatal shooting of a patrolman of the Covington police. William Burns says that he was formerly from St. Louis and that he once worked on a newspaper in that city. Lyons, alias Reynolds, says that Buffalo, N. Y., is his native place and that he has been a peddler. Burns says that he himself did the shooting and all the killing, and Lyons was only along with him. The scene of the affair was near Ludlew, Ky., on the Ohio river bank. These two men and their unknown man in some unexplained way happened together at that point. The two prisoners say they gave the unknown man money to buy a keg of beer and that he came back and refused to divide, whereupon Burns killed him, putting two bullets through his chest. The police at Ludlow telephoned the Covington police that the murderers had jumped on a street car. They were intercepted near the suspension bridge by Lieut. Schweinfuss and Patrolman McQuery. The murderers ran on to the Covington & Cincinnati suspension bridge and the officers gave chase, both officers and fugitives shooting as they ran. Patrolman McQuery was shot through the chest and is lying at the point of death at the Cincinnati hospital. William Burns was shot through the calf of the leg, and a by-stander, Thomas McCue, received a flesh wound in the leg.

Wounded as he was, with a revolver in each hand, Burns jumped from the suspension bridge, holding his revolvers high in the air, and going down like a professional bridge jumper into the river, 90 feet below. Meantime Lieut. Schweinfus turned Lyons over to some patrolmen, ran down on the Ohio side and boarded some coal barges towards which Burns was swimming. Burns came to the barges with the pistols in his hands and snapped one of them at the lieutenant, but the cartridges failed to explode and he was immediately arrested.

SUNDAY SUBJECTS

TO BE PREACHED AT THE DIFFERENT CHURCHES.

ADVENT.

Second, "An Epitome of Adventism;" evening, "Loyalty."

BAPTIST.

Branch Street, Rev. Asa R. Dilts, "Candles," sermon to boys and girls; evening, Children's Day concert.

Fifth Street, Rev. H. W. O. Millington, "The offence of childhood;" evening, Children's Day concert.

First, Rev. Smith T. Ford, "Larger views of man;" evening, "Things we have in common."

Immanuel, Rev. Brown E. Smith, "A wood talk;" sermon to children; evening, Sunday school concert.

North Tewksbury, sermon to children; evening, Sunday school concert.

Worthen Street, Sunday school concert; evening, preaching by Rev. W. S. Ayres.

FREE BAPTIST.

Chelmsford Street, Rev. A. E. Kenyon, "Angels;" evening, gospel service.

Middlesex, Rev. Lewis Dexter, "Some reasons for remembering God in youth or childhood," sermon to children; evening, Sunday school concert.

Mt. Vernon, Rev. F. Allison Currier, "Giants," a sermon to children; evening, children's concert.

Paige Street, Rev. A. E. Wilson, "Walk, run and fly;" evening, "Victory with God."

CONGREGATIONAL.

Central, Dracut, Rev. F. L. Kelley, preaching by the pastor.

Eliot, Rev. Dr. J. M. Greene, Rev. G. R. Hewitt, associate pastor; Children's Day sermon by Rev. Dr. Greene and baptism of children; 5 p. m. Sunday school concert.

First, Rev. Dr. F. A. Warfield, Children's Day service; evening, "Forgiveness of sin."

First Trin., Rev. R. F. Kennedy, Children's Day exercises; evening, "Lowell's educational institutions," continued.

Highland, Rev. C. L. Merriam, Sunday school concert at 10.30, with address by Rev. S. Winchester Adriance of Winchester, first pastor of the church; evening, preaching by Rev. Mr. Adriance, "A beautiful memory."

Hillside, Dracut, Rev. J. P. Richardson, "Springtime in nature and the soul," evening, meeting led by Walter P. Garland.

John Street, Rev. George H. Johnson, Children Day exercises, with story written by the pastor, entitled "Sabra, the Christian princess."

Kirk Street, Rev. Dr. W. A. Bartlett, "Come unto me," evening, address by Major Winchell of the Salvation Army with prelude by the pastor on "One month of license."

METHODIST EPISCOPAL.

Central, Rev. George H. Clarke, "The children's teacher;" evening, Sunday school concert.

Highland, Rev. G. M. Smiley, sermon by pastor and christening of children; evening, Sunday school concert.

Worthen Street, Rev. James Allen, "The Macedonian Call;" evening, "The two ways."

PRIMITIVE METHODIST.

First, Rev. N. W. Matthews, "Man's plea for investigation;" evening, "The man in the crisis."

UNIVERSALIST.

First, Rev. C. E. Fisher, "A noted question;" evening, young people's meeting.

Grace, Rev. R. A. Greene, "In June;" 2.30, Lowell Veteran Firemen's association memorial service.

UNITARIAN.

First, Rev. C. T. Billings, "The crown of manhood."

MINISTRY-AT-LARGE.

Free Church, Rev. George C. Wright, "The inner impulse which guarantees the quality of man."

CHRISTIAN SCIENCE.

First, Pollard's Building, Palmer Street, "Sacrament."

Second, Odd Fellows' temple, Middlesex street, "Sacrament."

CHRISTADELPHIAN ECCLESIA.

Engineers' Hall, Wyman Exchange, "When do we get immortality?"

FIREMAN DEAD

HE WAS INJURED AT THE FIRE IN FOXBORO.

By Associated Press to The Sun.

FOXBORO, Mass., June 9.—Arthur A. Josselyn, the third of four firemen caught by the falling cupola at the town hall fire here last Monday, to lose his life, died this morning. He was 28 years of age and he leaves a widow and a six-year-old daughter. George H. Josselyn, brother of Arthur, was killed by the accident, and Joseph Walkins died on the day he was injured.

THE WILD ANIMALS

Consigned to Mountain Rock Zoo Raised Cain

WHILE BEING UNLOADED LAST EVENING

Elephant and Raccoon Caused the Excitement

The various more or less wild animals which boast of summer residences at Mountain Rock and Glen Forest arrived in Lowell last evening. With their arrival they succeeded in causing more excitement in the vicinity of the freight depot than that usually quiet locality has experienced in a long time.

In the first place, while the line of animal cars was being unloaded, a large raccoon made its escape and went on a tour of the town. At the corner of Royal and Stedman streets, it discovered an unoccupied dog housed in a back yard which looked most inviting. Without awaiting an invitation to enter, the coon went into the kennel and proceeded to make itself at home. This morning when the dog, who had passed the night indoors, went to his kennel, he met with a reception that will keep him out of polite society for some time to come, for the coon nearly scratched the dog's eyes out, besides otherwise with force at arms and malice aforethought maltreating the family pet. When the street railroad men, who were notified, went to the house to get the raccoon, they found the animal holding the fort in the kennel, while the dog, badly scratched and bitten, was camping in the yard at a respectful distance.

But that was only one instance. Among the animals were two fair-sized elephants, both new-comers to this part of the country. One, a male, was destined for Mountain Rock, while his female companion was consigned to Glen Forest.

Supt. of Construction "Mike" O'Donnell and a crew of heavy lifters were sent with a big wagon to unload and transport the animal. When they opened the car, the elephants began to roar, jarring the nerves of the two horses on the wagon so badly that it took the combined strength of "Mike" and the heavy lifters to back them up to the cars.

Then armed with pitchforks, boathooks and "reminders" the men tried to coax Mr. Elephant from the car. But like a loyal liege lord, he refused to desert his better half, and blew all sorts of indignant blasts at the perspiring street railroad employes. In a short time the heavies gave up the idea of prodding out the unwilling guest, so they procured a rope and tackle, hitched the rope around the head of the monster and attempted to draw him out bodily. They might as well have put a rope around Fort Hill and tried to pull it over, for the elephant was out to fight the railroad trust and it began to look as if he would succeed. Finally after great tugging and hauling, the men got the beast down on his front knees and Supt. O'Donnell ordered a couple of his brawniest helpers to go into the car behind the elephant, put their shoulders to his hind wheels and push, while the crowd on the rope pulled. The men had no sooner got within the crowded quarters when both animals let out a couple of the most unearthly roars.

Out came the two men as if shot from a cannon and down through the freight yard they went as though 1000 devils were after them. Some say they have not stopped running yet; at any rate they didn't return to the job.

After a time the elephant became tired at the constant tugging and walked out peaceably and today is enjoying the cool breezes of Mountain Rock, although somewhat lonesome over the loss of his mate.

SMALL-POX

HAS BEEN DISCOVERED IN NEW BEDFORD.

By Associated Press to The Sun.

NEW BEDFORD, Mass., June 9.—Small-pox has developed in Dartmouth, just over the line from Westport Factory village. Michael Donnenet, an employe of a blacksmith shop is the victim. It has been ascertained that he used the same razor in shaving as did one of the patients who developed the disease two weeks ago. The New Bedford board of health has urged all the local mill managers to exercise caution in giving employment to help from Fall River or Westport.

Good Rubber Hose

W. T. S. Bartlett

653-659 Merrimack Street.

The Up-Town Hardware Store.

TOM McDERMOTT

To Wed the Sister of Rose Crane

Tom McDermott, a well known and popular conductor of the Lowell and Suburban street railway is to be married in a few days to Miss Crane, the sister of Rose Crane, who figured in the breach of promise case against Mr. Riley recently.

There is to be no hitch in the present match, as it is purely a love affair on both sides with no third party to cause trouble.

Mr. McDermott is equipped with the necessary documents for the performance of the ceremony at the bride's home in Nova Scotia.

BROOKLYN CLUB

WILL BE TRANSFERRED TO WASHINGTON.

By Associated Press to The Sun.

PHILADELPHIA, June 9.—It is stated here today on good authority that the Brooklyn National baseball club is to be transferred to Washington. The reason assigned is lack of patronage. After a continuance of poor attendance, it is said the Brooklyn officials communicated with President Young of the national league, expressing their desire to transfer the team to the capital. When the league cut down its circuit, it secured the lease on the Washington and Baltimore grounds, therefore it will be comparatively easy for the transfer to be made. Washington has never been represented by any but a tail-end team, yet the Wagner Bros. hold on there for many years and made money each season.

A pleasant office to let in The Sun building. Inquire at Sun office.

W. A. LEW, 49 John St.
CLOTHING CLEANED DYED AND PRESSED.

Artificial Teeth

to wear well must be made of the best material. Don't waste your money on cheap teeth. They don't wear well. Buy the best; the price is very low and you will be better satisfied. Dr. Simmons, 219 Central street.

JOHN W. McEVOY
Counsellor-at-Law
And Public Administrator.
137 Central Street. Tel. 639-4.

Old City Hall Building.

ICE CREAM SODA.

Pure Fruit Flavors and the choicest kinds of pure home-made confectionery; also Ice Cream, all flavors at

218 Merrimack Street.

PETER H. SAVAGE,
Undertaker AND Funeral Director
169 Worthen St
Telephone connection 464-4. Calls night or day promptly attended to. Carriages furnished for weddings and christenings.

FOR FIRST COMMUNION! Catholic Prayer Books! The finest assortment ever shown before in Lowell. Rosary Beads, silver and solid gold mounted, Medals, gold, silver and illuminum. Our first Holy Communion Remembrance Picture Cards are beauties. Statues and all kinds of religious articles. An immense variety.

Franco-American Book Store
530 Merrimack Street.

Bicycles! Bicycles!
FOR SALE.
First class Lady's Wheel at a very low figure, triplet, in first class repair, "Barlow." Call at DONOVAN & MANSUR'S, Swan Building, 26 Central Street, Lowell, Mass. Tel., 49-2.

BUILDING SITES
—ON THE—
EMERY LAND

New plot of land on the east side of Moody street now ready. There are some very choice lots in this plot of land, first come, first choice. Places, prices and terms at the office.

Low Prices. Easy Terms. Warranty Deeds.

Office open forenoons and evenings. On the land every afternoon. A. J. Ryan, Agent, 3 Hildreth building.

BERTRAND,
The Fashionable Tailor,
is turning out some of the swellest Spring and Summer Suits to be seen this season. His prices are always reasonable and his work is guaranteed to please every customer. Remember the place, A. M. BERTRAND, 24 Middle street.

WE SHINE

or polish Shoes purchased at our store entirely free of charge. In this way we are not only able to supply our patrons with the best Shoes, but to give them the attention which insures long and satisfactory wear.

Our stock of Oxfords for summer has been carefully selected and is attracting deserved attention. We have them for men, women and children in a wide variety of styles, and at prices that cannot fail to please.

BURBANK & COURTNEY, 110 and 112 Merrimack Street
TELEPHONE 526-12

PARASOLS OF PINK TULLE AND CHIFFON ARE MADE TO MATCH BIG SOFT HATS OF THE SAME MATERIAL; HAT AND PARASOL ARE INVARIABLY OF THE SAME SHADE AND BEAR A STRIKING RESEMBLANCE TO EACH OTHER IN STYLE.

SUMMER GOWNS OF NOVELTY GOODS ARE TRIMMED WITH APPLICATIONS OF BLACK VELVET AND WITH FRINGE AND LACE; THEY ARE MADE OPEN FRONTS IN WHICH ARE SET VERY PRETTY VESTS.

NEWEST VEILS OF PARIS DESIGN.

Thin Netting is Draped upon the Hat and the Spots are Put on to Suit the Face.

A NEW IDEA IN STOCKS.

Cut Low and Pointed in Front to Match the New Girdles in Shape, Design and Material.

ALL ABOUT SEPARATE WAISTS.

Paris.—"Come right in, mademoiselle, and behold the latest fancy of your countrywomen," cried Felicitie, the couturiere's head assistant, as I stepped into her beautifully appointed little place in the Rue de la Paix. "You have come just in time."

Screening me from view with a portiere, Felicitie pointed out a pretty woman seated in front of a mirror, while Madame hovered about her. "She is getting a veil made," whispered Felicitie.

And sure enough, the veil was being made to order as carefully as though it were Madame's gown.

The material, which was a fine netting, was draped over a handsome hat in such a way that it hung in graceful folds not too full over the face, and upon this netting Madame was fashioning the veil.

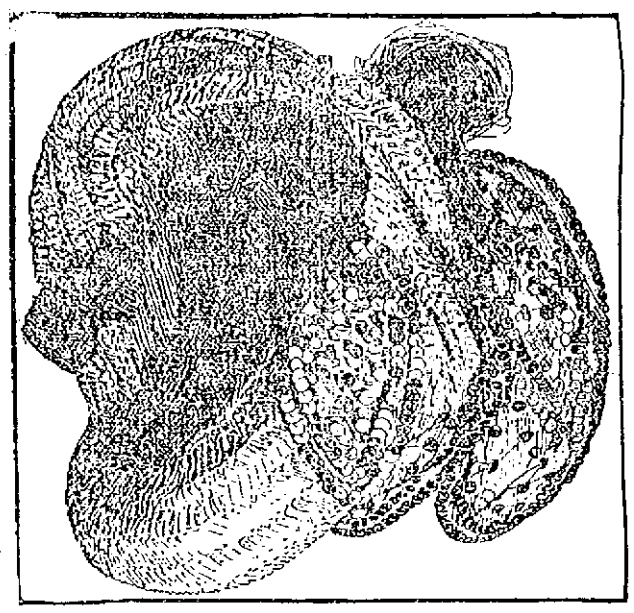

HATS OF THIS DESCRIPTION ARE WORN VERY FAR BACK UPON THE HEAD.

Upon the little marble slab in front of the mirror lay a tray filled with small black velvet moons; upon the other corner were tiny velvet dots. And from these the veil was being dotted.

Taking a large moon, Madame applied it to the veil, holding it on with one finger, while the fair customer noted its effect. The moon was too high. "A little lower," commanded she; "and nearer the corner of my mouth."

The spot being finally adjusted in its proper place, Madame secured it with a tiny black thread and proceeded to place another. When the veil had been meoned and speckled in such a way as to best display the beauties of the fair dame's face, it was removed and given over for finishing touches to Felicitie, who had emerged from the curtain.

"That," said Madame, "is the way all the veils are made this season."

Some of the newest veils exhibit wild vagaries in design, yet vagaries that are pretty withal. The smallest, flattest velvet pansies are appliqued upon the netting, being set underneath, and not on top of the mesh. Then there are other veils that show a border of forget-me-nots, appliqued and arranged along the border of the veil, which hangs below the chin. A very odd new veil is a square one, too small to extend around the hat.

It is bordered all the way around with a handsome applique of flowers, and, when fastened upon the hat, falls over the face, but only far enough on each side to cover the lobes of the ears, where it terminates in the sharpest of embroidered points. The effect is somewhat curtainesque, falling over the face in this straight fashion, chopped off at each side, but becoming.

Stocks are following the lead of belts and are dipping in front. One of the newest stocks terminates in a point far below the line of the neck band, dipping down almost to the yoke, while the back is narrow and round, with the exception of the ear points, which have come to be the necessary features of all stocks.

A perfectly fitted French stock is as difficult to cut out as a girdle. The front must be cut to allow for the chin, but must dip to a point below the neck line. The back is high and straight except for the points which rise just behind each ear, and extend almost into the hair.

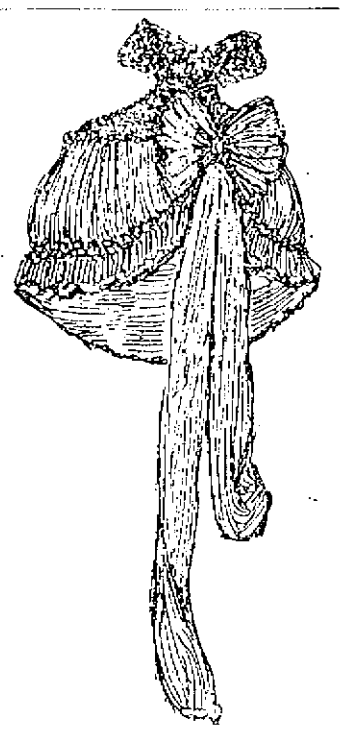

QUAINT LITTLE CAPES HAVE LONG HANGING TABS, DANGLING FROM A BIG SOFT BOW.

Stocks are made of all kinds of thin materials, many of them wash stuffs, but the majority are of a kind to be thrown away after a few wearings. Many are the pastes that come for cleaning these delicate fabrics, and some of them are quite successful.

The white separate waist has come into popularity with a fury that, for the time being, threatens to drive the colored waist out of the field. The most delicate and filmy bodices are made from lace cloth, which is as sheer as point lace. These come at fabulously high prices, many of them ranging upwards of $100, but their beauty is such that they justify the expenditure, if economy is no object. Under these filmy lace waists there are worn beautiful lace vests, which answer for corset covers, and are scarcely less elegant than the waists. These vests are fitted to the figure and are made without a suggestion of ribbon or anything that savors of underwear.

Miss Pauline Astor, that heiress who is making a quiet sensation in Paris, were not long ago at one of those musicales which she and her father grace so often, a bodice of white piece lace, sheer and lovely. Though of the variety known as "wash," it is doubtful if its delicate fabric would endure the soap and tub. The bodice had very long, very tight sleeves, ending with a point upon the wrist upon which a large lace rose lay. The yoke matched the sleeves in design, but the body of the waist was of very delicate India muslin as sheer as lace. Underneath there was worn a slip of Dewey pink taffeta, sleeveless and low in the neck, with the bust shirred very full, to make the figure plump. The skirt was of white nun's cloth embroidered in Dewey pinks, while the girdle and stock were of a deep, beautiful shade of maroon velvet.

COAT FRONTS ARE LONG AND CUT IN ECCENTRIC SHAPES.

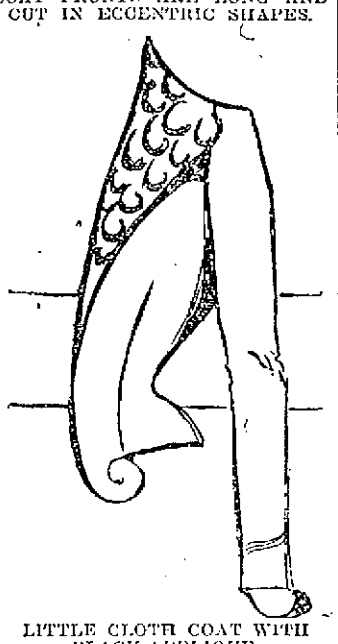

LITTLE CLOTH COAT WITH BLACK APPLIQUE.

MISS FRENCH'S HATS.

The town is amused over a report, circulated by a leading milliner, that she had secured the order for all the hats to be worn by Miss Elsie French during her honeymoon as Mrs. Alfred G. Vanderbilt. The wedding, the milliner declares, will take place at Newport in August, and her orders are to be filled by the first of June. The order includes five garden hats, which are to be built to match costumes, the couturieres supplying pieces of the dress goods to be woven into the millinery.

In these hats there is noticed a tendency to cling to the rough and fancy straws, and to use straw wherever possible, instead of trimming. One of the most ornamental toques for instance, a veritable "picture toque," is entirely of fancy straws, interwoven with strands of many kinds, lace straw and straws flat, round and triangular. These are so artistically combined that one would not detect the absence of ribbon and feathers, yet the only trimming was a chou-rosette of tulle and ribbon upon one side.

Just at the moment the toque reigns supreme, large, slightly irregular in shape upon one side, and set well back from the face. Its shape is not arbitrary, and many are the designs seen, the most popular of which is very large around, and with a piece which fits the head snugly.

Lace is so extensively used that the demand has far exceeded the supply. This has caused a raise in prices; and the coarser varieties of Russian and Brussels lace are being used instead of the expensive French, Spanish and Italian laces. All the newest colors are veiled by lace.

Lace handkerchiefs are used for revers upon coats. The neat little boleros have revers that are made by cutting a handkerchief in half, diagonally from corner to corner. This makes a pointed rever which is first stiffened with narrow wire, and then stitched upon the jacket.

The most elaborate reception and street dresses of the spring are made in that new green called by the French chaparel. It is quite a deep green, and looks best combined with deep yellow. A dress of this green, built of thinnest satin faced cloth, had wrinkled sleeves, terminating at the knuckles with the thinnest cord of gold. The same little cord finished the neck and traced the boundary of the yoke. It was seen again in the velvet folds of the hat and was traced in the flounces with which the skirt was trimmed.

An automobile coat of green to match this calling costume was cut very short in the back and long in the front, gradually tapering upwards in the back, until a great scallop was described, reaching to within eighteen inches of the belt, in the very middle of the back. Through this opening the skirt was allowed to fall prettily; and the semi-train was thus spared the mortification of a long coat, which chokes and utterly ruins a trained skirt.

THE LATEST DESIGN IN HOUSE DRESS, OR "WRAPPER," TO BE MADE OUT OF ANY OF THE THIN SUMMER MATERIALS.

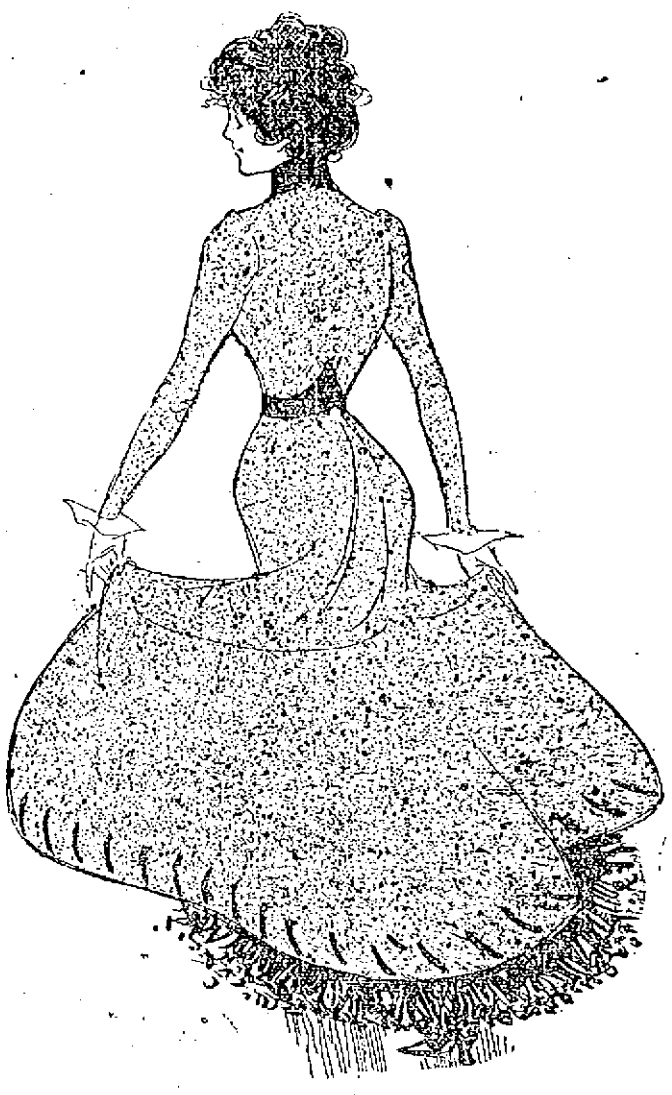

PRINCESS DRESS OF NOVELTY WOOL FOR THE HOUSE; IT IS MADE ALL IN ONE PIECE WITH A SMALL BOX PLAIT AT THE BACK UNDER THE GIRDLE.

A GOWN OF DOTTED MULL WITH STRAW HAT TRIMMED WITH ROSES AND BLACK VEST AND SASH.

The edges of the tunics and of the automobiles are scalloped and cut in all kinds of fancy figures; and on these irregular edges are appliqued roses and other flowers with their leaves in the natural colors.

RIBBONS ARE RUN UP AND DOWN THE SKIRT AND APPLIQUED TO THE DRESS WITH NARROW BANDS OF WHITE SILK.

EX-QUEEN LIL GOES HOME TO DIE.

At a reception, to which the best people of Washington society were invited, ex-Queen Liliuokalani, formerly of Hawaii, but for the past five years of Washington, announced that she had decided to shake the dust of the United States from her feet and to return to the land of her birth, to spend the final days of her life in such retirement as is her right by birth and the will of the people.

Five years ago, when the Hawaiian trouble came to a climax, ending in the permanent dethronement of the royal family, the ex-Queen sailed for America, and, traveling across the country in semi-royal state, threw herself at the feet of President Grover Cleveland to beg from him such indulgence as he could grant. The fallen Queen desired first her throne; failing that she wanted a very substantial pension; or if neither throne nor pension were forthcoming, her friends hinted that she would accept the post of Governor to Hawaii, or any other appointment of rulership which could be bestowed upon her.

After pleading her cause many times Liliuokalani withdrew, and with much sorrow announced that her "great and good friend" could do little for her at present; in the future he might, however, give her any or all of the things she craved.

Washington treated the ex-Queen, who is a woman of education, refinement and presence so well that she decided to remain; and after looking about the city, she selected a home worthy her state in which she immediately placed native servants and gathered about her a retinue that would not disgrace a royal household.

Her business in Washington, her friends said, was to place before the government her claims to a pension and to press them until they should finally be recognized. To this end statesmen were invited to her home and the Hawaiian had became a popular one in Washington. When the Queen went to drive she was a picturesque figure with her ladies, her outriders and court. At other times, driving in semi-state, she had with her only her lady attendants but her dress was always such as to portray her rank.

The last of her dynasty, for the throne of Hawaii is permanently fallen, Liliuokalani deserves more than a passing thought.

Her right name is Mrs. Lydia Hamakaeha Dominis, for late in life she became the wife of John Owen Dominis, a young business man of Honolulu.

This matrimonial venture occurred in 1862. Young Dominis was the son of an American sea captain, but was born in Italy. When David Halakua was made King, Mrs. Dominis, by especial royal proclamation, bloomed forth as the Princess Liliuokalani. Her husband was rewarded by the gift of the Governorship of Oahu, Molokai and Lanai, and was also a member of the House of Nobles. He wore on his breast all the orders at the disposal of the crown.

John Dominis died, however, before fortune placed his consort on the throne on January 20, 1891. She was then in her fifty-third year.

Liliuokalani was one of many brothers and sisters, the most beautiful of whom was the Princess Like Like, the royal girl who married Mr. Cleghorn, of California, and had one child, the Princess Kaiulani.

When Like Like had been only a short time a wife, the Volcano Peel broke out and vomited forth fire, smoke and lava. The people of Hawaii were greatly terrified and consulted their oracles to find out how to check the terrible mountain.

The ancient books said that Peel, the ever terrible, would be contented only with the sacrifice of a human life; and that the life so sacrificed must be one of the royal family.

Like Like offered to give herself as a sacrifice to the awful God; and so, in full sight of all, she lay down and deliberately starved to death, thus securing a niche in immortality for herself and peace for Hawaii; for on the very day that Like Like died, the volcano Peel became quiet.

When the revolution occurred in Hawaii Liliuokalani was put off the throne but the minds of the people turned toward the little daughter of the martyr Like Like; and for a long time Kaiulani was the Queen elect.

But time and laws change and the story of how Hawaii became a part of the United States is now history.

Queen Lil, as she is popularly called, as being an abbreviation from her more lengthy title, goes back to Hawaii to spend her old age in peace and tranquility. To show that she appreciates her decline in fortune and in years, it may be mentioned that she has announced the giving up of all political ambitions and that her only desire is to die on her native soil.

One of the Queen's latest moves was the purchase of material for a shroud, a gown in which all Hawaiian ladies are interested. Queen Lil's is of white satin, lined with royal purple, and is elaborately trimmed with jewels, so say those who have viewed it. This she will take back to Hawaii with her, to preserve until wanted.

HAWAII'S FORMER QUEEN IS QUITTING THESE SHORES AND DEPARTING IN STATE TO SPEND HER LAST DAYS ON HER NATIVE SHORE.

THE PROPER WAY TO EAT YOUR FISH.

A Little Lesson in Table Etiquette for Those Who Want Always to do the Right Thing.

By Helen Ward.

Fish is served at dinner usually as a second course.

It should be eaten with an ordinary fork.

The bones must be eraded with such dexterity as one can command without other aid than such as a bit of bread held in the left hand may furnish.

It is considered extremely bad form to use a knife in dissecting a portion of fish.

A little modern fish knife, with an ingenious fork arrangement on one side, is now made and will be found usually at the tables of the ultra-fashionable, but is not in general usage.

A bit of lemon is served with broiled and baked fish, and it is in correct form to use the fingers in pressing the juice from the lemon over the fish.

Potatoes are considered a proper accessory to the fish course.

With a boiled fish the potatoes are also usually boiled, cut into bits or scooped out and garnished with a little melted butter and chopped parsley.

With broiled or baked fish potatoes are served en croquette Parisienne or maitre d'hotel.

Sliced cucumbers with plain French dressing are also served with the fish course.

USE A PIECE OF BREAD TO ASSIST YOU IN SEPARATING THE FISH.

It is not good form to ask for a second helping of fish.

Never use the fingers to separate the bones from the eatable portion of fish.

In eating fish the fork should be used with the right hand, and should be pointed no more directly toward the mouth than is necessary to put the food between the lips.

Never pile the food up on the back of the fork, and never use the fork with the left hand while eating fish.

It is customary to garnish fish with watercress, which may be eaten from the fingers.

VIOLET AND FERN BED.

Two easily transplanted spring flowers are violets and brook fern, which creep up through the dead leaves almost before the March snows have ceased.

If these plants are imbedded carefully in a shaded spot in the garden, and watered plentifully, they will grow year after year with little attention.

The best method of gathering the materials for a fern and violet bed is to make a pilgrimage into the country with a basket or boxes lined with old newspapers, some twine and a trowel.

Both violets and ferns will be found in dark and rather damp places. They will almost invariably be found in the region of running water. A certain species of wild violet is found in dry places, but it is neither odorous nor very large.

In digging ferns choose the young plants in preference to the old, as the sheets will be more tender and graceful, but the violets had best be selected from the older and hardier plants, as they will more readily bear transplanting.

Wrap the roots in the newspapers and tie them, so that none of the earth will fall away. Have the paper soaked with water before tying up the plants. Do not let the violets and ferns lie in the sun after they have been taken up.

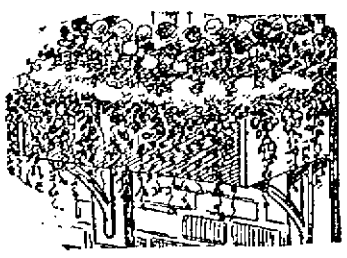

AN IDEAL FLOWER GARDEN CAN BE BUILT AT ANY WINDOW.

SHARKEY'S FIGHT

Yank Kenney Knocked Out in One Round

SAILOR LANDED AS HE PLEASED

Tommy Feltz Defeated Terry Edwards

By Associated Press to The Sun.

NEW YORK, June 9.—Tom Sharkey knocked out "Yank" Kenny in the first round of what was to have been a 25 round heavyweight contest at the Broadway A. C. last night. A large crowd assembled to witness the contest and even money was offered that Kenny would stay five rounds.

Kenny had the advantage in height and reach. Sharkey went at Kenny like a bull dog at a bull and the bigger man was put on the defensive at once.

Sharkey hung on and while the big fellow tried to shake him off, the smaller man got there with the power of every muscle in his body and made short work of his antagonist by landing a right hand smash on the jaw. It was Sharkey all the way. Yank never exhibited any cleverness and the sailor reached him as he pleased.

Terry Edwards and Tommy Feltz, both of Brooklyn, bantams, met in the preliminary bout which was a lively one. Edwards' seconds threw up the sponge in the 11th round and Feltz was declared the winner.

Sharkey and Kenny then entered the ring.

As soon as they came out of their corners Tom let go a hard left to the ribs. Kenny tried to return his right and missed, but as Tom came in drove his right to the body. This blow made Sharkey angry and he went at Kenny with a rush and let go a wild swing that went over the big fellow's shoulder and they fell into a clinch. When they broke Tom hooked his left twice to the chin and had Kenny going, but he saved himself for the time being by holding on hard to Sharkey. They broke and Kenny jabbed his left to the face, but could not hold the sailor off and he went to the ropes from Tom's rush where he took left and right on the head. He broke to the centre with Sharkey after him. Tom was anxious to finish him and with a short right swing on the jaw, the big fellow toppled to the floor. He tried to get up but was unable and was on his face when the count ended. Sharkey tried to help him to his feet, but Kenny was so heavy that after Tom had him half way up both fell in a heap. With the help of his seconds Kenny was carried to his corner, where he quickly revived and was soon able to leave the ring.

PRES. McKINLEY

WILL RECEIVE DELEGATIONS IN WASHINGTON.

By Associated Press to The Sun.

WASHINGTON, June 9.—It now seems probable that the president will not go to Canton until the latter part of the present month and certainly until after the national republican convention in Philadelphia on June 19.

A large number of letters have been received at the White house from political organizations in different parts of the country, stating that it was their intention to stop in Washington for an hour or two on their way to the Philadelphia convention to pay their respects to the president.

Under these circumstances, the president has decided to remain here until after the convention. It is understood that he has decided not to take the California trip this summer.

Yesterday was the anniversary of Mrs. McKinley's birthday and many of her Washington friends called to offer their congratulations.

PLEASANT SURPRISE

FOREMAN PETERS OF THE GAS WORKS PRESENTED A WATCH.

WATCH.

One of the Lowell passengers on the new giant Cunarder Saxonia which leaves the pier at Boston today for Europe is Alexander B. Peters, the well known foreman at the Lowell Gas Works. This is the first extended vacation that he he had for some years and will be the only occasion that he has visited his old home in Montrose, Scotland, which he left 28 years ago to come to this country. Before returning Mr. Peters proposes to tour the continent. He will be away about two months.

Mr. Peters has many friends including a number of the militia boys of several years ago who will earnestly wish him "bon voyage." He was a sergeant of Co. C for a long period.

Before he took leave of his employes at the Gas works, Mr. Peters was presented a gold watch and chain as a token of their regard for him.

MEMORIAL SUNDAY

TO BE OBSERVED BY TORRENT VETS TOMORROW.

Tomorrow will be observed as Memorial Sunday by the Torrent Vets when the memory of the departed comrades will be duly honored. The graves of past chief engineers will be decorated in the morning.

At 2 o'clock appropriate services will be held at the Grace Universalist church.

It has been suggested by some of the vets that flags be flown in their honor as done on the Grand Army memorial day.

CLAUDE HAMILTON

WON A SECOND AND TWO THIRD PRIZES.

By Associated Press to The Sun.

ATHOL, June 9.—The opening bicycle races at Brookside Park were held last evening before fully 1200 spectators.

Summary:

Mile Novice—Won by C. O. Hutchings, Athol. Time, 2.55.

Two thirds mile open—Won by J. F. Moran, Chelsea; Hugh H. Minnie, Chicopee, second; Claude Hamilton, Lowell, third. Time, 1.33.

Two mile handicap—Won by Eli Gaudette, Athol, 175 yards; J. F. Moran, Chelsea, scratch, second; Claude Hamilton, scratch, third. Time, 4.53.

Mile open—Won by J. F. Moran; Claude Hamilton, second. Time, 2.22 2-5.

PROF. PARKE'S FUNERAL.

By Associated Press to The Sun.

ANDOVER, Mass., June 9.—The funeral of the late Prof. Edwards A. Park of Andover Theological seminary, took place yesterday afternoon. A private service was held at the house at 2 o'clock Rev. J. W. Wellman of Malden officiating. The public ceremonies were in Andover Theological seminary chapel at 2.30 o'clock. Prayer was offered by Rev. J. M. Greene of Lowell and a memorial on the life of Prof. Park, written by the late Dr. Storrs of Brooklyn was read by A. H. Plumb of Boston.

Rev. W. E. Park, son of the late Prof. Park conducted the committal services at the grave in the chapel cemetery.

Mrs. Nancy D. Daggett has permanently left Lowell for Wolf Hill, Gloucester, Mass.

Life's Miseries

Some Lowell Readers Will Appreciate This.

Not one of life's miseries
Is greater than a bad back.
A back that's lame or weak or aching tells of sick kidneys.
Backache is simply kidney ache.
A cure is simple. A Lowell citizen shows you how.

Mr. J. D. Ellis of 53 John street, says: "When a man is considerably past the half milestone of life his machinery requires a good deal of care to keep it in running order. The kidneys are usually the first part of his anatomy to sound the note of warning. I have found Doan's Kidney Pills very effective in checking symptoms of irritated or weakened kidneys and I have advised more than one resident to go to Ellingwood & Co.'s drug store to procure Doan's Kidney Pills and the backache from which they suffered would undoubtedly disappear if they took a course of the treatment."

For sale by all dealers, price 50 cents, Foster-Milburn Co., Buffalo, N. Y., sole agents for the U. S.

Remember the name, Doan's and take no other.

FINE ENTERTAINMENT

HELD LAST EVENING AT SAVOY THEATRE.

Last evening McEvoy's famous original Hibernian and refined Irish company gave a performance in the Savoy theatre for the benefit of the new Pawtucketville church which will be erected in the near future.

The entertainment included panoramic views of Ireland with appropriate specialties between scenes by members of the company, the whole ending with the rollicking farce comedy, "Barney, the Guide." It was under the general direction of Rev. Richard E. Burke of St. Patrick's. Although the humidity was great, the hall was well filled with an appreciative crowd and every striking scene shown and humorous sally was received with applause and laughter. The program was as follows:

Overture, selected; introductory, Miss J. Elsie O'Neil; "Come Back to Erin," Miss May Melville; song, selected, Miss Mary Moore; "Many Years Ago," Mr. Thomas Russell; grand illumination of St. Patrick's cathedral, "Adeste Fidelis" company; specialty by Miss May Melville; overture, selected; "Barney, the Guide," cast of characters: Barney O'Brallahan, Irish Jaunting Car Driver and guide, Thomas A. Russell; Nora O'Callaghan, the pride of Kildare, Miss May Melville; The "Widow Mayrone," Miss May Melville; Rosa Daly, Miss Grace Gowan; The Widow O'Callaghan, The Ghost (Norah's Mother), Mr. P. J. Halpin; The American Tourist, Miss J. Elsie O'Neil.

The advance representatives of the company is Mr. John Holland; musical directress, Miss J. Elsie O'Neill and under the direction of Thomas A. Russell.

On Sunday night the company will give a sacred concert in which local talent will take part.

WINDSOR WHIST CLUB.

The Windsor Whist club met last evening in Pippin club hall and transacted routine business, after which an excellent entertainment was given by members of the club under the direction of Charles Foye. Mr. Frank Finnegan presided at the piano. After the entertainment, refreshments were served and games and other indoor diversions were indulged in until a late hour. The following committee had charge of the affair: Charles Foye, chairman; Fred F. Flaherty, M. Maguire, Thomas F. Tracy and J. Joseph Kelley.

THE LORRAINE SITUATION.

By Associated Press to The Sun.

PAWTUCKET, R. I., June 9.—The two representatives of the Lorraine strikers who left Thursday for Waltham, Mass., to investigate the operation of the four-loom system at the mills of the Boston Manufacturing company in that place, returned yesterday with samples of work done there. It was the intention to have the man work for a time at the mills there, but they decided, in view of the information obtained that this was unnecessary.

An interview was sought by the returned weavers with Agent McCell of the Lorraine Mfg. company, but he was out of town and will not return until next Tuesday.

TO CURE ASTHMA

most promptly it is absolutely necessary that you use RESPIRO GRANULES as directed. By their use the system is placed in a condition to more readily respond to the action of RESPIRO LIQUID (the cure). Whether or not the bowels are free, the use of RESPIRO GRANULES is imperative.

Remember, these are compounded according to a special formula, and they are adapted to search and cleanse parts not generally affected by ordinary remedies. They are very mild, and are so calculated that the sufferer can take the prescribed dose *regularly*.

If at first there is a little disturbance or apparent overdose this only proves the fact that the bile and hardened collections are being removed. The activity will last only as necessary to cleanse, after which the continued use of the GRANULES will prove their great value in effecting a complete cure.

Three preparations do the work: RESPIRO LIQUID, RESPIRO POWDER and RESPIRO GRANULES. These are sold by all druggists.

A sample of RESPIRO POWDER will be mailed FREE to any asthmatic upon request.

Mfd by } FRANK EMERSON { Apothecary, Lawrence, Mass.

FITS CURED

(From U. S. Journal of Medicine.)

Prof. W. H. Peeke, who makes a specialty of Epilepsy has without doubt treated and cured more cases than any living Physician; his success is astonishing. We have heard of cases of 20 years' standing cured by him. He publishes a valuable work on this disease which he sends with a large bottle of his absolute cure, free to any sufferer who may send their P.O. and Express address. We advise anyone wishing a cure to address, Prof. W. H. PEEKE, F. D., 4 Cedar St., New York

HE WAS JEALOUS

Geo. Sakis Used Knife on His Wife

HE ALSO ASSAULTED HER MOTHER

His Wife's Replies Taunted Him

By Associated Press to The Sun.

BOSTON, June 9.—With a jack knife in his hand, George Sakis, a colored oiler on the steamer Prince George, now at Long wharf, in a fit of passion brought on by jealousy, attempted to kill his 18-year-old wife Etta, a bride of three months, yesterday afternoon and although failing to do this, he wounded her seriously and assaulted her mother, Mrs. Elizabeth Wilson.

Mrs. Sakis' wounds consist of three cuts on the neck, one of which extends across the throat, three cuts on the back and one on the hip. Both thumbs were also cut, showing where she had grabbed the knife in the struggle. Her wounds are not believed to be fatal. Mrs. Sakis declares that there was no foundation for her husband's jealousy. Sakis admits the cutting, but claimed that it was justifiable in view of the provocation given him by his wife, by her taunting replies.

GREAT EXCITEMENT.

By Associated Press to The Sun.

LONDON, June 9.—A despatch to the Daily Mail from Yokohama describing the effect upon Japan of the refusal of the Korean emperor to give an audience to the Japanese minister regarding the torture and the execution of political suspects says: "The feeling here is exceedingly excited. It may not be possible for the government to keep it in check, as the officials were able to do at the end of March, when Russia made her demands. It is thought here that Russian influence is behind the affront given by Korea to Japan. The tone of the Japanese press is very bitter and grave developments are possible."

MATRIMONIAL

INGALLS—MITCHELL.

One of the prettiest of June weddings was solemnized last evening at the home of Mr. and Mrs. George Bacon at North Chelmsford, where Miss Zina L. Mitchell, a well known and popular young lady of Westford, became the bride of Mr. Harry M. Ingalls of Lowell, brother of Mrs. Bacon. The ceremony was performed at 6 o'clock by the Rev. Mr. Dunbar of North Chelmsford, in the presence of relatives and intimate friends. Miss Gladys V. Reed of Lowell, cousin of the bride, was bridemaid, and Mr. G. Herbert Ingalls, also of Lowell, brother of the groom, best man.

The bride was becomingly gowned in pure white and carried lilies of the valley, and the bridesmaid wore white over pink, carrying pink carnations.

Following the ceremony a reception was held. Refreshments were served in charge of Mrs. Etta Higgins, assisted by the Misses Clara Cummings and Effie Higgins. The young couple were the recipients of many presents. Mr. and Mrs. Ingalls will be at home after July 1, at 716 Middlesex street, Lowell.

MANN—MARSH.

Mr. Charles Mann and Miss Elizabeth Marsh were married Thursday afternoon at the residence of the bride's father in Pelham. The ceremony was solemnized by the Rev. Charles Oliphant of Methuen. Mr. and Mrs. Mann will live in his home in Methuen village.

About 200 friends were present at the reception from 4 to 6 and many ornamental and useful presents were left. A bountiful repast was served, and the friends left after wishing the couple a happy good night.

James Healey, the well known letter carrier, has sent a cable message to his family in this city announcing his safe arrival in Queenstown, Ireland, on the steamship Lucania. Mr. Healey is on his way to the Paris exposition.

DELIGHTFUL MUSICALE

GIVEN BY EUREKA MANDOLIN AND GUITAR CLUB.

A delightful musicale was given last night at the home of W. E. Stratton in Fairmount street by the Eureka Mandolin and Guitar club, composed of pupils of Mr. Stratton. The program was of a varied character and showed the ability of the different soloists. Master W. P. Buttrick, the leader of the club was heard in a number of selections, his best being Schumann's ever famous "Traumerel" in which he displayed a natural aptitude for his instrument as well as a born nature for time and expression. Taken all around, the musicale was a decided success and was very enjoyable. The following program was carried out:

"Topsy's in Town," Crosby, club; solo (a), "Traumerel, Schumann; (b), "Wiegenlied," Hauser, W. P. Buttrick; banjo duet, selected, Ray B. Gordon and Sidney Whipple; mandolin duet, "Don't Be Cross," Zeller, Winthrop Buttrick and Henry Wilder; (a), Dance of the Firebugs, Weaver; (b), Filipino Shuffle, Odell, club; solo, "Angels' Serenade," by Braga, Leonard Huntress; banjo duet, Ray B. Gordon and Sidney Whipple; quartette, "Holy City," Adams, mandolins, Mrs. Stratton, Henry Wilder and Winthrop Buttrick; guitar, Mr. Stratton; solo, "Simple Aveu," Henry Wilder; (a) "Chicken Pickins" Allen, (b), "The Ameer," march, Herbert, club.

After the program, dancing was enjoyed and refreshments were served and a general social evening followed.

HURDY GURDY PARTY

UNDER AUSPICES OF TYNGSBORO BOAT CLUB.

The Tyngsboro Boat club gave a hurdy gurdy party last evening at the Tyngsboro town hall. Miss Marie Grees of Boston was on hand with her hurdy gurdy and the music which she provided kept the merry throng going to a late hour, when they repaired to their respective homes.

During an interval in the dancing the party went to the banquet hall where strawberries and cream were served, together with other light refreshments.

A large number of Lowell people went on the electrics and these on their way home made the cool night air ring with their merry shouts and laughter. There were visitors also from Nashua and other surrounding towns. Mr. Charles Littlehale had general charge of the affair.

Cards are out for the marriage of Miss Anna Winsby Hadley, daughter of Judge Hadley, to Mr. William Abbott Lamson, to take place on Thursday evening, June 21st, at half after six o'clock in the High street church.

THE TRUE TONIC

TRUE'S ELIXIR

is not a stimulant but a blood purifying, cleansing and harmless mixture of vegetable ingredients which cures disorders of the digestive tract and expels worms. It does not whip the tired organs into temporary activity as most remedies do, followed by an equal reaction, but True's Elixir removes the cause of the trouble and its tonic effects are due to good, sound digestion and pure blood, which follow its use. A favorite family medicine for 47 years. Its popularity is due entirely to its cures. Ask your druggist for it. 35 cents a bottle. DR. J. F. TRUE & CO., AUBURN, ME.

Omega Oil

A man with a weak, lame back is only half a man. He ain't much good for anything. He can't work like other men, and he can't indulge in the pleasures of life to any extent. He puts in his time telling people how miserable he is, and the chances are he pays out a good deal of money to doctors. Unless promptly attended to, the weakness becomes permanent. A lame back will not grow strong again without a little assistance of Nature. Omega Oil is the thing that puts strength into weak shoulders and backs. It contains a most amazing little green herb from Switzerland that seems to go right in straight

Lame Backs

to the sore spots. It is a pure, sweet smelling remedy, and when well rubbed into an aching place on the back or any other part of the body, the ache disappears for good. If your back is ailing, get some one to rub Omega Oil into the pores, for you can't get at your own back very well. The trouble is that some folks won't try it, because they have tried something else before that did them no good. It's wrong to doubt the truth, but there's no law against it. Omega Oil is Nature's own liniment. It is green like Nature, and it stops pain as nothing else on this earth can do.

For the past few weeks I have been suffering excruciatingly severe pains in the back. Omega Oil was recommended to me for relief. I applied the same to the affected parts and the result was amazing, inducing almost instantaneous results, and after an additional application I was absolutely cured. I take great pleasure in indorsing the use of the oil to those who are similarly afflicted.
ABRAM M. FRUDBERG, Atty.
520 Broadway, New York City.

See to it that you get the real Omega Oil. Never take something else said to be "just as good." 424

TANGIN

JUST FOR WOMEN.

Soothes and strengthens their delicate organs and quickly gives relief.

SOLD AT ALL DRUG STORES.

WANTED.

WANTED—Twelve men to travel. Salary $780 and expenses; absolutely no canvassing; permanent position if satisfactory; reference; enclose self addressed tory; reference; enclose self addressed stamped envelope. Colonial Co. 334 Dearborn street, Chicago.

WANTED—Twelve ladies to travel. Salary $780 and expenses; absolutely no canvassing; permanent position if satisfactory; reference; enclose self addressed enstamped envelope. Colonial Co., 334 Dearborn street, Chicago.

WANTED—Boys or girls who send names and addresses of five schoolmates under 15 years old will receive post paid free one elegant stone set scarfpin. Write today. Champion X company, 46 State street, Chicago.

WANTED—A competent Protestant housegirl. Apply mornings, 24 Varnum avenue.

AN INTELLIGENT, energetic woman to represent that great family magazine, the Woman's Home Companion. Liberal pay, cash or premiums, for looking after new subscriptions and renewals in your own community, city or country. Outfit free. Address Woman's Home Companion, Springfield, O.

WANTED—Energetic ladies can make nice money selling ladies and children's hosiery in Lowell and vicinity. Address Grant Bros., 7 and 9 Warren street, New York.

WANTED—A painter. One who can do lettering, striping and rub varnish. Steady work for the right man. Sawyer Carriage company.

WANTED — Dishwasher at Evans' Lunch room, 11 Bridge street.

WANTED—Suite of two unfurnished rooms with bath privileges. Write to G. W. C., 52 Hanks street.

WANTED—Collectors for the Prudential Insurance Co. Apply at room 31, Hildreth building.

FREE! Lady agents wanted for best toilet preparations made; highly profitable; established fifteen years; ten dollars' worth goods. E. Sharum Mfg. Co., 60 West 22nd street, New York.

OFFICE MANAGER—Young man between 21-30, bright and active, good talker, must have had some experience in office work; $25 per week to a hustler; none other need apply. Address giving age, education and two or more references to S, Sun Office.

A young couple wants a tenement with modern conveniences, in nice locality, Belvidere preferred. Address L. H. S., Sun office.

ENERGETIC, trustworthy men to travel, appoint agents and make collections for corporation with $20,000 capital. $900 per year and expenses guaranteed. Unusual opportunity. Permanent position. "Universal," Box 734, Phila.

WEAVERS WANTED at Lorraine Mills, Pawtucket, R. I. Earn 10 to 12 dollars per week, running 2, 3 and 4 looms, according to class of work. An opportunity to secure steady work in a first-class mill.

WANTED—Men, got a keen edge on your lawn mowers, which will cut quick, less labor and the best satisfaction at Gonzales, the Cutler, 128 Gorham Street. Honing and Concaving a specialty.

WANTED— Reliable men and women wanting places to call on Thomas Dou, 158 Merrimack street, opposite Bon Marche, 8 a. m. to 9 p. m.

BUY your hats where you can have them cleaned free. Mourning bands a specialty. Delorme, hatter, 251 Middlesex street.

SHOP and tenement to let or whole property for sale. Enquire within from 2 to 6 p. m., No. 60 Charles street or of A. E. O'Heir & Co., No. 18 Merrimack street.

Awaiting disposal of above property we are selling our stock of house furnishing goods at sacrifice prices.

E. O'Heir, attorney.

MADAME ALVARDE,

The Popular Card Reader of Boston has returned to this city and is now located at 45 Hurd street, first floor. She gives reliable advice on business affairs, love, etc., lost articles found, names called. The madame, born in a veil, has since earliest recollection been gifted with power to reveal the past, present and future. Fees, 25c. to 50c. for a short time only. Office hours, 10 a. m. to 9 p. m. Call and be convinced.

LADIES—Chichester English Pennyroyal Pills (Diamond Brand) are the best, safe, reliable. Take no other. Send 4c. in stamps for particulars. "Relief for Ladies," in letter by return mail. At druggists. Chichester Chemical Co., Philadelphia, Pa.

R·I·P·A·N·S

Wanted—a case of bad health that R. I. P. A. N. S. will not benefit. One gives relief. No matter what's the matter, one will do you good. A cure may result if directions are followed. They banish pain, induce sleep, prolong life. Sold at all drug stores, ten for five cents. Be sure to get the genuine. Don't be fooled by substitutes. Ten samples and a thousand testimonials will be mailed to any address for five cents forwarded to the Ripans Chemical company, No. 10 Spruce street, New York.

PORK!

ROAST,
8 CENTS.

PORK CHOPS,
3 lbs. 25c.

LAMB,
Leg and Loin 9c.

BANNER MARKET

Grocery and Butter House
68 to 74 Prescott St.

OPEN EVENINGS..............Tel. 29-5.

Watch our special sales,
Mondays and Saturdays
on all our fine stock of
Diamonds, Watches, Rings, Hollow and Flat Ware, Clocks, Umbrellas and Jewelry.
Every article will be sold at bottom price

J. A. Legault & Co.

RELIABLE JEWELERS.

70 Central St. Cor. Prescott.

LOST AND FOUND.

LOST—Between the Merrimac house and Sixth street a pasteboard box, containing two unfinished sacks, one brown, the other gray, also one snuff and a boa. Finder rewarded by leaving the same at No. 17 Sixth street.

LOST—At Lakeview or on Fulton street Thursday afternoon a gold pin with opal setting with two pearls missing. Finder please return to 60 Fulton street and be rewarded.

LOST—Four sheets of drawings in paste-board tube; please return to or notify Everett M. Gardner, Architect, 193 Holyrood avenue.

LOST—A bank book of the Traders' Savings bank of Lowell on Bridge street Friday, June 1st. Finder will be rewarded. Please leave the same at 285 Middlesex street, D. J. Blott.

LOST—Pair of gold spectacles at the Atherton base ball ground. Finder please return 37 North street and be rewarded.

LOST—A small Psi Upsilon fraternity pin, with owner's name on the back. If found, kindly advise T. B. Hitchcock, 91 Mansur street.

LOST—A back Russia leather portemonnai, containing receipts, money and R. R. ticket. Initials F. G. B. on it. Reward at Sun Office.

TO LET.

HOUSE to lease or to lett. Apply at 43 Kirk street, the first four days of the week.

FURNISHED or unfurnished house in Centralville to let for owner's board. Address A. D., Sun Office.

TO LET—On 15th street, cottage house of 7 rooms, 10,000 feet of land, shrubs and fruit trees; rent low. C. P. Comerford, 32 19th street.

TO LET—One four room tenement. Inquire at 23 Chestnut square.

TO LET—Furnished tenements of two, three and four rooms. 638 Merrimack street.

TO LET—Four-room flats, 634 Broadway.

TO LET—Some first class tenements in all parts of the city. Apply to A. G. Bonbarrell, Room 6, Bon Marche block.

FOR SALE.

FOR SALE—Pool room and cigar store at 157 Middlesex street.

FOR SALE—A lodging house, all modern improvements and furniture nearly new. Address M, care of Letter Carrier 43.

FOR SALE—Job printing office, cheap for cash, good trade, established eight years, centrally located, small expense. Address J. P. O., Carrier No. 26, Lowell, Mass.

FOR SALE—Carryall, nearly new, in good repair. Apply 103 Powell street.

FOR SALE—Boarding house 16 rooms, full of men boarders at good prices; center of city of 10,000 inhabitants; home and business and chance to make money for small investment. For particulars address D. R., 9 Pine street, Milford, Mass.

FOR SALE—Forty acre farm; five miles out, $1200. Also a twelve acre farm 7 miles out for $300. Inquire at 22 19th street.

FOR SALE—Plants for sale, 5000 tomatoes, 3000 pansies, 2000 asters, 2000 celery. Owing to poor health and not being able to market, I will make it an inducement to parties in need of plants to call on J. H. Call, Pollard street, North Billerica. Electrics pass the door. 5c. fare.

FOR SALE—Profitable lunch room in business section of city. Address L, Sun Office.

BICYCLE FOR SALE—Man's Columbia. Good order. Very cheap. Owner has no use for it. Kenyon, 90 Chestnut, corner Willow.

FOR SALE—At a great sacrifice, a new two-story house for two families; seven rooms each with bath, hot and cold water, gas, hard wood floors, a good lot of land and barn, near 18th street. Inquire at 22 19th street.

FOR SALE—Ten R. I. P. A. N. S. for five cents at druggists. One gives relief.

FOR SALE—Near Middlesex street, a nice eight-room cottage house with all modern improvements; fine barn and carriage house; this place can be bought at a bargain if sold at once. Call and see G. L. Hubbard, 121 Central street.

FOR SALE—Three and a half miles from Lowell; good, new cottage house and barn and shed. Two acres of good land. This place can be bought on easy terms if you want such a place. Call and see G. L. Hubbard, 121 Central street.

FOR SALE—In Centralville good cottage house; near mills in good repair; on easy terms; price $1000.

FOR SALE—Near Lawrence street, six-tenement block; large lot of land; price only $2500. G. L. Hubabrd, 121 Central street.

FOR SALE—On School street, cottage house, lots of fruit; price $1500. G. L. Hubbard, 121 Central street.

FOR SALE—On Phillips street, nice two-tenement house, all improvements; large lot of land, $3200. G. L. Hubbard, 121 Central street.

FOR SALE—A good two-tenement house and barn and 16,000 feet of land and several fruit trees and grape vines and is the finest house on Billerica street and will make a good investment for anybody; the place is adapted to suit a groceryman or expressman or anybody that keeps horses or teams; must be sold at once to settle the estate. For further particulars call at the house, 54 Billerica street.

FOR SALE

7-room house on Warnock street is taxed in Tewksbury; save Lowell high taxes; 6000 feet of land, cemented cellar, all in good rentable condition; good well water, cemented cellar bottom. We are offered $750, owner wants $800, and very cheap at that. Call at 37 Central street, Room 2 and learn all particulars. J. C. Batchelder, evenings for F. L. Vance & Co.

6 acres of land, one half of which is wood and timber, the other half is brush and good tillage; it is on a good road, near enough to neighbors and only 20 minutes' walk from electrics. On the land is a building 16x16 feet, one story, is tight and warm and has been occupied since last October by an elderly man. Can sell this place for $375, part down; 5c. to Lowell. J. C. Batchelder, with F. L. Vance & Co., 37 Central street, Room 2.

Open evenings until 8.30 o'clock.

F. L. VANCE & CO.

MISCELLANEOUS.

LADIES—A secret to enlarge your bust six inches free. Zanzemetto Co., Dept. 217, Milwaukee, Wis.

BON VOYAGE, an absolute cure for sea sickness, car sickness and sick headache. Harmless, no narcotics. By mail, 50 cents, Brooke Medical Co., Coshocton, Ohio.

AGENTS—"Hat Bleach" cleans straw hats in five minutes; greatest seller out; sample 10c; write today. Hat Bleach Co., Xenia, O.

FOR the summer months we will sell light underwear at great bargains. Call and see us. James Purcell, 43 Coburn street, corner Jewett street, Lowell, Mass.

MONEY TO LOAN at lowest rates on furniture, pianos, horses, carriages, diamonds, watches, etc., in sums of $5 and up. Payments can be made monthly, thus reducing principal and interest at each payment. All business confidential. Thos. E. Adams, 40 Middlesex St., Lowell.

RUBBER STAMPS — At wholesale prices, 1 inch one-line stamps, 10c; 1½ inch, 15c; 35c. ink pads, 25c; 25c. ink pads, 15c; 40c. linen markers, 25c; business stamp, 15c. per line. J. M. Fellows, 153 Merrimack street.

J. F. ROGERS, UNDERTAKER.

OFFICE—54 Central Street.
RESIDENCE—27 Cedar Street.
Telephone connection. Hacks furnished for all occasions.

THE WEATHER

By Associated Press to The Sun.

BOSTON, June 9.—Local forecast for Boston and vicinity: Fair tonight and Sunday; cooler tonight; northerly winds.

SPECIAL NOTICES

HOT WEATHER REQUISITES.

Watering Pots. We give a four-quart with a pound of 60-cent tea; a six-quart with a pound of ten and coffee; an eight-quart with two pounds of tea. Dickson Bros., 68 Merrimack street.

THE SUN ON SALE IN BOSTON.

The five o'clock edition of The Sun is on sale at the news stand in the Union Station, Boston.

J. W. Greenlaw, 28 Middle street, carpenter and general jobber. Store and office work a specialty. Doors, windows and blinds and screen doors and windows made and repaired. Telephone 942-4.

STEAMSHIP TICKETS AND DRAFTS.

Sold on the Cunard, Dominion, White Star, American, Anchor, Allan and Leyland lines, to and from Boston, New York, Queenstown, Liverpool and all parts of Europe. Drafts issued for $1 and upward on all parts of Great Britain and Ireland. English sovereigns and Canada bills bought at Murphy's, 13 Appleton street.

LOCAL NEWS

Try Horne's Coal.

Have you had Pelham's cigars?

F. A. M. Tobin's Printery, Tel. 843-2.

Dog Collars at Devine's, 88 Mer'k St.

Prof. Early, 128 Merrimack street, Stammering, nervous affections. No drugs.

Have you bought a refrigerator yet? If not, go to Gaynor & Co., 35 Prescott street. Also for oil stoves or gas stoves. Going cheap.

If you wish to save money and get the best coal, place your order today with W. E. Livingston, 15 Thorndike street.

A BOY DROWNED

Twelve Year Old Willie Holden

LOST HIS LIFE IN THE CONCORD RIVER

He Died a Short Time After Being Rescued

A sad drowning accident occurred yesterday afternoon at 4.30 o'clock in the Concord river at the rear of the Lowell Electric Light station, in which William George Holden, aged 12 years, was the unfortunate victim. He was the oldest son of Mr. and Mrs. George Holden, whose home is in the Hanson block on Lawrence street, and the shock was a severe one to them.

Willie and his brother Arthur started home from school about 4.15 o'clock and their mother told them to go down into the cellar and chop some wood, as she wanted to prepare Mr. Holden's supper. Both of the boys left the house together and Mrs. Holden supposed they intended to do as she had told them. In fact she could hear the sound of the axe in the cellar, but she was not aware of the fact that Arthur was alone and that Willie had gone swimming.

A few minutes later a little girl living in the same block came running toward Mrs. Holden, who was then on the piazza and told her that her Willie was drowned. "Not my Willie," said Mrs. Holden, and she immediately called to Arthur and asked if Willie was with him in the cellar. Arthur replied that Willie was not there, that he had gone in swimming with Eddie Foote and Herbert Mason some time ago and then Mrs. Holden knew that it was indeed her Willie.

She rushed to the scene of the accident, which was between the railroad bridge and the power house of the Lowell Electric Light company. James Powell, a young man about 20, saw the boys when they went in swimming and he soon realized that Willie Holden could not swim, but the boy was going down for the third time before Powell realized that he was drowning. He immediately rushed into the water but the little lad had gone down for the last time. Powell dove repeatedly, but could not seem to locate the body. Geo. McManus, residing at 64 Concord street, was going over the bridge at the time, and saw the unfortunate boy going down. He immediately removed his clothes and dove off the high railroad bridge into the water. He and Powell arrived at the boy about the same time and they carried him to the shore and willing hands were working over the body on the bank of the river when the grief-stricken mother appeared on the scene.

The ambulance was summoned and during the time that elapsed between the call and the arrival of the ambulance, all that was possible was done for the boy. It was too late, however, and he died shortly after arriving at the hospital.

People living in the vicinity of where the Holden boy was drowned wonder that there are not more accidents by drowning in view of the many boys who go in swimming at that point. Twice last week boys came to Mrs. Holden and asked her to allow Willie and Arthur to go swimming with them. Two of the boys were with Willie yesterday and despite the fact that they told Mrs. Holden they were good swimmers and would look after the boys, they were unable to save Willie when actual danger was at hand.

HIS HEAD CRUSHED.

By Associated Press to The Sun.

BOSTON, June 9.—Patrick Cardiff, 17, of 66 Lowe street, Roxbury, employed by Haskell & Adams, 5 Commercial street, who was caught between an elevator platform and one of the floors while at work yesterday morning, was reported as very low at the emergency hospital last night, with the chances against his recovery. He was crushed about the head and shoulders and neck and is suffering from cerebral hemorrhage.

Chris Hagan of this city will graduate with honors this month from Georgetown university at Washington, D. C. Mr. Hagan is president of the Glee, Banjo and Mandolin club of the university.

WILCOX TANSY PILLS

For 20 years the only safe and reliable Female Regulator for all troubles. Relieves within 3 days. At druggists, or by mail. Price, $2. Send 4c. for "Woman's Safe Guard." "Wilcox Medical Co., 329 N. 10th St., Phila., Pa."

J. F. O'DONNELL,

Funeral Director

524 Market St., corner of Worthen.

Office Open Day and Night.

Three Telephones. LOWELL, MASS.

They Can't

Don't forget that it is "Ayer's" Sarsaparilla we are talking about. Other Sarsaparillas sometimes do this and sometimes do that. They say they will, but they can't. Don't waste your time and money by trying them. Use the old, tested, tried, and true Ayer's Sarsaparilla.

$1.00 a bottle. All druggists.

When the bowels are constipated the Sarsaparilla cannot do its best work. Correct any such condition by taking Ayer's Pills, a purely vegetable laxative.

25 cents a box. All druggists.

SENATOR HOAR

Speaks of Work Done by Congress

SESSION ONE OF HARD WORK

In Which Little Economy Was Practised

By Associated Press to The Sun.

WORCESTER, Mass., June 9.—Senator Hoar has given his views on what has been accomplished by congress just adjourned, in an interview today. He said: "The session of the senate has been uneventful so far as all matters except those affecting the Philippine Islands, Cuba, Porto Rico and Hawaii are concerned. There has been less economy of expenditure than usual even in subjects not affected by the war. But it is to be noticed that whenever a legislative body has a large special expenditure to make it is less careful than at other time in regard to economy in ordinary expenses. Our expenses for next year will amount to nearly or quite $775,000,000, in which are included probably $150,000,000 caused by the war.

"There is among the more cautious men a great fear that we have not yet sufficient data to warrant making a large expenditure on the canal and the shipping bill would have caused a very long debate. So it was thought best to put both off until next winter.

"The Montana election case was a terrible revelation of the corrupt use of money to buy a great office and the subsequent appointment of Mr. Clark by the Montana governor was the most insolent challenge ever made by corruption to the decency of the country. I think the decision of the case of Mr. Quay is a great mistake and that the rule that the governor of a state may under all circumstances, when there is no legislature in session fill a vacancy, is the clear meaning of the constitution. I think when the question comes up hereafter, free from any disturbing influences, it will be so held.

"It is a little remarkable that no legislation whatever has been had in regard to the Philippine Islands. When Mr. Taft left the United States he expected the passage of the bill offered by Mr. Spooner and is reported to have expressed in a public speech his wonder that a measure calculated to be so beneficial in its effect on matters out there had not been heard from. A year ago the president and the secretary of the navy earnestly disclaimed any idea of having the Philippine Islands under executive control. Mr. Long said that the senators who were opposed to the treaty were the real imperialists, while those who favored it expected to have all questions affecting the future of the Philippines determined by congress. But that argument seems now to have disappeared and that policy to be changed.

"In general the session has been one of hard work and conscientious and faithful devotion to duty on the part of the members of both houses of all parties. The two parties seem to desire to submit their respective claims to the people without the embarrassment of many issues."

KOREAN EMPEROR

He Will Not Hear the Japanese Minister

RUSSIAN INFLUENCE BEHIND COREA

There is Great Excitement in Yokohama

By Associated Press to The Sun.

YOKOHAMA, June 9.—Far more serious from a Japanese point of view than the rising of the Boxers in China is the sudden tension between Japan and Korea as the result of the protests of Japan against the torture and execution of political prisoners by the Korean government.

The Korean emperor absolutely refuses to grant an audience to the Japanese minister.

Nickel-Plating and

Electro-Galvanizing

Telephone 262-3.

American Mason Safety Tread Co.,

PERRY ST., LOWELL.

C. F. KEYES, - - Auctioneer

Office, Old Boston & Maine Station, Green St., Lowell, Mass.

LIST OF SALES.

MONDAY, June 11, at 2 O'clock p. m.

MORTGAGEE'S SALE OF PERSONAL PROPERTY, STOCK AND FIXTURES OF DAVID CAVANAUGH, 32 CENTRAL ST.

One good-sized safe, one large folding mirror, five large French plate mirrors, one large cutting table, three counters, one mahogany table, four heavy oak chairs, leather seat, about 60 yards of oil cloth, sewing machines, work benches, curtains, draperies, brass rods, and in fact everything that is found in a first class tailoring establishment.

25 dress suits in perfect order, a number of pants and vest patterns of different quality, suit patterns and some ready-made suits.

If you are interested in the dress suits, call Monday forenoon. Terms cash.

C. F. KEYES in charge.

SATURDAY, June 16, at 3 O'clock p. m.

EIGHT BEAUTIFUL HOUSE LOTS IN THE VERY BEST PART OF THE HIGHLANDS. PRINCETON, DARTMOUTH AND SAYLES STREETS REGARDLESS OF THE WEATHER OR PRICE.

We can certainly say in offering to the public the above eight lots, that there are no better lots for residential property in the Highlands and the fact that they are to be disposed of to the highest bidder at public auction will certainly prove a golden opportunity to purchase a lot in this excellent neighborhood, as we are determined to sell on the day advertised, on the premises, rain or shine for the highest bid.

Lot No. 21, located on the corner of Princeton and Dartmouth streets, has a frontage of 60 feet on Princeton street and 100 on Dartmouth street. This is a very beautiful lot, with plenty of room for a house, barn and good-sized lawn.

Lot No. 22 has a frontage of 63.51 on Princeton street and contains 7894 square feet, and will make an excellent site for a residence.

The above two lots are about opposite the beautiful residence of Mr. Smith on Princeton street.

Lot No. 23 has a frontage of 50 feet on Dartmouth street. Its extreme depth is 114.36 feet, making an area of 6694 square feet. This is a very beautiful lot and adjoins the residence of Mr. Greene.

Lot No. 15 has a frontage of 61.53 feet on Dartmouth street, contains 6173 square feet, and will make an excellent site for a residence. It is a beautiful lot, very level and is the next lot to the King residence.

Lot No. 16 has a frontage on Dartmouth street of 60 feet and has an area of 6000 square feet. This lot is very beautifully located and will prove an excellent site for a residence.

Lot No. 18 has a frontage of 60 feet on Dartmouth street and contains about 6000 square feet, which is the second lot from Princeton street, and we consider it one of the choicest. In looking over the plan, give this lot your attention.

The above six lots are located on Dartmouth street, which runs from Princeton to Westford street. It is an accepted street and a very pretty one.

Lot No. 17 has a frontage of 60 feet on Sayles street and has an area of 6000 square feet. This is the second lot from Princeton street and the next lot to the beautiful residence of Mr. Sayles.

Lot No. 8 has a frontage of 72.17 on Sayles street and contains about 7200 square feet. This is a very large lot and an excellent site for a residence and barn, with plenty of room for a nice lawn or garden.

The above two lots are located on Sayles street which runs from Princeton to Westford street and is certainly a No. 1 location.

The eight above lots which are located on Dartmouth, Sayles and Princeton streets, are within one minute's walk of the electric cars on Westford street; within 4 minutes' of the electric cars on Middlesex street, about 200 yards from the Highland club house and within 200 yards of many beautiful and costly residences. Everyone owns his own home in this location. It is within a short distance to schools and we think there will not be an opportunity offered to the public again this year a equal to this one. When you go for a drive or walk, look the lots over and see for yourself that they are all that is represented.

Remember the date, next Saturday, June 16, at 3 o'clock.

Terms: $50 on each lot as soon as struck off. Per order of

KIMBALL, DOUGLASS & SWIFT CO.

SATURDAY, June 16, at 4.30 O'clock p. m.

HOUSE, BARN, SHEDS AND ABOUT 4 1-2 ACRES OF LAND ALMOST OPPOSITE ST. JOHN'S CHURCH ON THE MAIN STREET, NORTH CHELMSFORD, MASS.

Being a resident of the city and wishing to dispose of what property I possess in the country, I will positively sell at public auction on the premises, rain or shine, the above mentioned property, consisting of a house of 8 rooms, all in very good repair, with cemented cellar and pump water in shed, off kitchen.

It is very pleasantly situated on the westerly side of the road about opposite to St. John's church and makes a very fine place, indeed.

Barn and sheds will accommodate four horses, five or six carriages and give plenty of room for storage. The lot consists of 4 1-2 acres of very level, rich soil, with a large frontage on the main road; it also contains an abundance of apple trees and runs from the main road back to the railroad.

Now when you stop to consider the many advantages this property affords for a country home or a profitable investment, you should certainly give it some attention; the electric cars pass the door every fifteen minutes; it is quite handy to schools and churches, but a few minutes' walk to Moore's mill and the North Chelmsford foundry. It was the intention of Mr. Gallagher when he purchased this place to cut it up into house lots, which would certainly prove profitable to whomever might undertake it.

Terms: $500 to be paid as a deposit to the auctioneer at time and place of sale; other terms at sale. By order of MARY GALLAGHER.

APPEAL TO BRYAN

Will be Asked to Drop the Silver Issue

SEN. JONES WILL MAKE PLEA

Hill and Gorman Behind the Scheme

By Associated Press to The Sun.

WASHINGTON, June 9.—Mr. Bryan will be asked to give his consent to a conservative platform at Kansas City, in other words, drop 16 to 1 as an issue in the coming campaign.

This request will be made by none other than Senator Jones of Arkansas, chairman of the democratic national committee, speaking not only for himself, but for hundreds of prominent democrats throughout the country, including nearly all of the democratic senators, many democratic representatives well known state leaders in every section of the country and last but not least, the eastern democratic organization represented by ex-Senators Hill and Gorman.

This is the sensational news of the day in the political world.

It probably means that Mr. Bryan will yield to his party supporters and consent not only to the adoption of a moderate platform at Kansas City, but to a subordination of the silver issue in the campaign.

Senator Jones will leave Washington next Sunday for Chicago, and in the latter city will meet Mr. Bryan, and hold conference with him. Mr. Jones told some of his colleagues that he expected to succeed in his mission.

"It is all a mistake to assume that Mr. Bryan is a one-idea man," said Senator Jones. He is a big, broad statesman. The issues have changed since 1896, and Mr. Bryan is not the man to refuse to recognize and adapt himself to new conditions.

During the last week democratic senators have carried on a series of political conferences in the cloakrooms. They have also been in correspondence with the leading party men in their respective states. They have secured hundreds of expressions of opinion, and all these Senator Jones is prepared to lay before Mr. Bryan at Chicago.

Senator Jones will not ask Mr. Bryan to abandon the Chicago platform nor any principle contained in it. He will not ask Mr. Bryan to stultify himself nor to do anything contrary to the rules of good faith, sincerity and self-respect. But he does contend that the reaffirmation of the Chicago platform can be put in language which will not alarm the country, and which will permit the democratic party to reunite and perhaps to win.

This is what is asked by the senators and the letter writers for whom Senator Jones will speak. They all argue that to make a silver campaign would be fatal to the democratic chances, and that by subordinating silver the party will put itself in position to command the support of all those elements which are dissatisfied with the republican regime.

LANDED IN CARRIAGE.

By Associated Press to The Sun.

NEW YORK, June 9.—Sophie Kennedy, 6 years old, fell three stories to the court yard yesterday at 235 Cherry street, and struck plump in a baby carriage. She was uninjured.

MACHINISTS' UNION.

The Winchester lock-out was again the principal topic of discussion at the regular weekly meeting of Lowell Lodge, I. A. of M. at Leather Workers' hall last night. A committee was appointed to render all the assistance possible to the strikers, after a detailed resume of the unpleasantness was read, having been received during the week from the Winchester lodge. Four new members were admitted to membership and seven applications were received. An invitation was read from Lawrence lodge to attend a meeting in that city June 26.

IVORINE Washing Powder

24 OZ. PACKAGE 10¢

The cake of White Glycerine Soap in every package of Ivorine, is delightful for Toilet and Bath, and for keeping the hands soft, white, and smooth.

HAMMOCK WEATHER.

We have the best line in greatest variety. Prices from 75c to $5.

FREEZERS.

White Mountain and Arctic. Our prices are low on these.

HOSE and REELS.

We warrant every foot we sell. We have the 3 ply, 5 ply, 7 ply.

The Thompson Hardware Company

254 Merrimack Street.

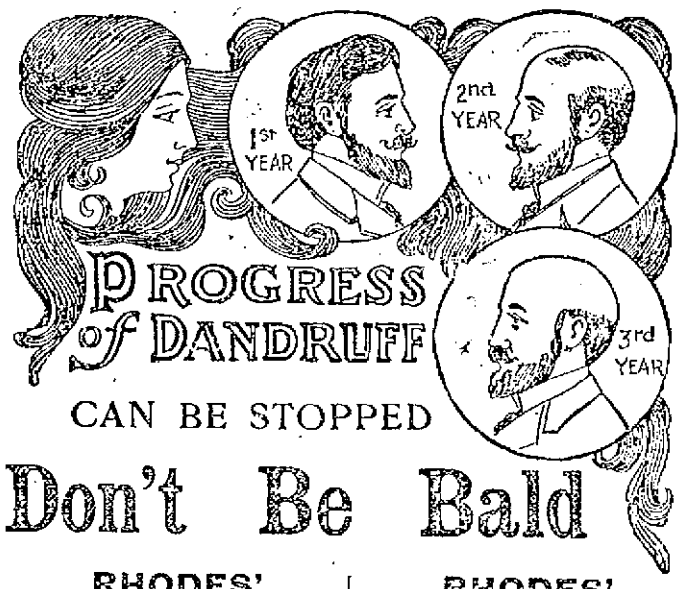

PROGRESS of DANDRUFF

CAN BE STOPPED

Don't Be Bald

RHODES' DANDRUFF CURE

Positively cures Dandruff, Itching and Sore Scalps. It is so harmless that it may be applied with great benefit to the skin humors of an infant.

Medora, N. D., May 8th, 1900.

Arthur Rhodes:

Dear Sir—My head was covered with white scales and itched badly. I had tried all kinds of treatment without relief but the first application of Rhodes' Dandruff Cure stopped the itching at once. I made five applications and then stopped as there has not since been a trace of the scales.

WILLIAM THAW DENNISON, State's Attorney.

RHODES' ASTRINGENT HAIR LOTION.

The dainty preparation being astringent, the scalp is drawn tightly around the hair bulbs, thus retaining the hair in the scalp. The lotion feeds and invigorates the roots of the hair, gives them new life and new hair grows quickly. It is clean, fragrant and soothing to the tired head and gives grateful relief when the head aches. It is not oily and

Makes Hair Grow.

C. V. Spossler, one of the finest musicians in the city of York, Pa., writes: "My scalp was in a very itchy and irritated condition and my hair began to fallout very fast. I used your astringent lotion, which quickly cleansed my scalp and made it well. Your lotion certainly accomplished wonders.

Price 50c. Sold by all First-class Druggists

First, use the Dandruff Cure as an antiseptic TO KILL ALL DISEASE GERMS, remove irritation and make your scalp healthy; then use the Astringent Lotion TO MAKE THE HAIR GROW. The secret of the wonderful success obtained by these two great remedies is that the proprietor has not tried to make ONE preparation give all the above results.

During this week the following druggists will GIVE YOU FREE a trial bottle of Rhodes' Astringent Hair Lotion the GREAT HAIR GROWER, with every 50c. package of Dandruff Cure.

These Druggists Will Supply FREE!

CARTER & SHERBURNE.
ELLINGWOOD & CO., (two stores).
W. H. PEARSON, Central St., near Opera House.
F. H. BUTLER & CO.
F. C. GOODALE & CO.
F. E. BAILEY & CO.
G. C. BROCK, Lincoln Square.
G. A. WILSON & CO., 104 Branch Street.
C. F. BLANCHARD, 418 Middlesex Street.
CARLETON & HOVEY.

PILLSBURY'S BEST

THE FAULTLESS FLOUR.

IS PRAISED AND PRIZED

by every housewife who has ever tried it. It makes faultless bread—sweet as the wheat, fine grained, fragrant—moist, light, delicious, wholesome—a pleasure to the palate, a delight to the digestion, a boon to the body.

And containing the greatest amount of phosphates and gluten, it goes farther, and therefore is also *a profit to the pocket.*

T. J. McDONALD, Wholesale Agent, Cor. Fletcher and Dutton Sts., Lowell.

Baby Carriages AND GO-CARTS

Fine sunny weather will soon be here, and the baby should be allowed to enjoy it as well as the rest of us. Get the youngster a CARRIAGE or GO-CART, and get it where you can buy it at a reasonable price.

All kinds and qualities can be found at the store of

PETER DAVEY. 134 Market Street.

WATCH YOUR KIDNEYS!

DR. HOLTIN'S KIDNEY TABLETS WILL CURE THEM.

The Verdict of Mr. J. F. O'Donnell is the Verdict of Thousands.

WATCH FOR THE DANGER SIGNALS.

Dizziness, Backache, Headache, Tired Feeling, Pains Across the Loins or in the Bladder, Nervousness, Sleeplessness, Chills, Scalding Urine or Urine of an Unnatural Color, All Tell One Story—That of Diseased Kidneys.

As surely as the heart beats time to the life of a man so do the kidneys foreshadow death. It is simply a matter a few years when the neglecting of the kidneys' danger signals result in the life of a man and woman being prematurely cut off. When the kidneys are in a healthy condition they extract all poison and disease germs from the blood, passing them along the canal that connects the kidneys with the bladder and then out of the system along with the urine. When the kidneys are in a diseased condition from overwork, cold, or any one of the very numerous causes they refuse to perform their functions as a filter, causing the very prominent display of the signals above referred to.

Many and many are the letters that have been received by THE HOLTIN CHEMICAL CO. from suffering people, who regret with their last breath that they did not take heed of the danger signals that were given them by nature. Suffering in the last grasp of the dreaded Bright's Disease, they knew that had they taken DR. HOLTIN'S KIDNEY TABLETS their lives would not have been crushed out before their natural time. Is this not a warning to people who are rushing along life's pathway without any regard to the cry of Nature's signs?

The American people, as a nation, overwork their kidneys. This fact, coupled with the large quantity of injurious acids contained in the common American beverages, fully accounts for the surprising and always increasing number of deaths in this country from the fatal Bright's Disease, Bright's Disease, the advanced form of Kidney Disease is purely and simply consumption of the kidneys. Like consumption of the lungs, a cure is almost utterly impossible in its advanced stage. All persons—mothers and fathers, sons and daughters—owe to themselves and family connections a serious duty—that of taking such steps as will insure them against premature death. Weak, overworked kidneys must be attended to. They must do their functions properly, and all injurious acid consumed through the stomach must be obliterated by means of the kidneys, and if the kidneys are in any way clogged, the proper medicine must be taken to assist them in their filtering process.

The Kansas City Star, Monday, March 5, 1900.—Mr. J. F. O'Donnell, general agent for the well known "Missouri Crook Cigar," writes as follows:

Kansas City, Mo., April 21, 1900.

Holtin Chemical Company, New York City.

Gentlemen: Noticing your advertisement in The Star, where you guarantee to cure kidney troubles with Dr. Holtins Kidney Tablets, I purchased a box and began treatment five weeks ago. I am now on my third box and must say I never felt as well as I do at present. Before using your tablets I suffered from backache, headache, nervousness and was unable to sleep nights. My urine was scanty and a desire to urinate frequently, even getting up three or four times during the night. These symptoms have all passed and, although I feel well and am able to attend to my business, yet I intend to continue with your medicine until I am sure I have become completely cured.

I have recommended your tablets to several friends, who also speak highly of the benefits they have derived from their use. You may use my name to recommend your Kidney Tablets at any time, and I hope they will benefit others as they have. Yours Truly, J. F. O'DONNELL.

No. 575 Harrison street, Kansas City, Mo.

DR. HOLTIN'S KIDNEY TABLETS.

is the only remedy absolutely and unconditionally guaranteed to cure every form of Kidney or Bladder complaints—excepting, of course, advanced Bright's Disease, a cure of which cannot be guaranteed if Dr. Holtin's Kidney Tablets do not cure, send to our laboratory and have your money refunded according to our guarantee. For sale by

ELLINGWOOD & CO., Pharmacists, 2 Stores, Barristers' Hall, Merrimack, cor. Central Street; 255 Central, cor. Middlesex Street.

CARLTON & HOVEY, Merrimack, cor. Shattuck St.

GOODALE'S DRUG STORE, Fiske Building, 217 Central Street.

C. E. CARTER, 2 Stores, cor. Branch and Smith Streets and cor. Westford and Pine Streets.